



# Year 12 Student Achievement Data 2018

*Released by*

**Emeritus Professor Patrick Garnett**

Chair of the Board

School Curriculum and Standards Authority

12 January 2019

© School Curriculum and Standards Authority, 2019

This work may be freely copied, or communicated on an intranet, for non-commercial purposes by educational institutions, provided that the School Curriculum and Standards Authority is acknowledged as the copyright owner.

Copying or communication for any other purpose can be done only within the terms of the Copyright Act or by permission of the School Curriculum and Standards Authority.

School Curriculum and Standards Authority  
303 Sevenoaks Street  
CANNINGTON WA 6107

For further information please contact:

Telephone: +61 8 9273 6300

Facsimile: +61 8 9273 6301

Email: [info@scsa.wa.edu.au](mailto:info@scsa.wa.edu.au)

## Contents

Background.....	2
Data Highlights .....	5
<b>Part 1: Achievement measures .....</b>	<b>8</b>
First 50 WACE Achievement .....	9
First 50 Median ATAR .....	11
Schools with highest performing students in Year 12 ATAR courses.....	13
<b>Part 2: Descriptive and achievement measures – all schools .....</b>	<b>21</b>
Table 1: WACE achievement.....	22
Table 2: 2018 numeracy, reading and writing improvement from Year 9 to Year 12 .....	27
Table 3: Numeracy achievement .....	37
Table 4: Reading achievement .....	44
Table 5: Writing achievement .....	51
Table 6: Completed four or more ATAR courses or a Certificate II or higher .....	58
Table 7: Overall course and program completions .....	65
Table 8: Median ATAR .....	72
Table 9: Vocational Education and Training – participation and achievement .....	76
<b>Part 3: Explanatory notes for Year 12 statistical reports .....</b>	<b>83</b>
Section 1: Summary statistics .....	83
Appendix 1 – Year 12 State Statistics for 2018 .....	87
Appendix 2 – Summary of students’ results by grade for courses .....	89

## Background

This information package, prepared by the School Curriculum and Standards Authority (the Authority), presents a summary of Year 12 student achievement data for schools that had Year 12 students in 2018.

### Context for 2018

The Western Australian Certificate of Education (WACE) recognises that:

- learning is a lifelong process and that schooling should ensure school-leavers are better equipped to pursue further education, training or enter the workforce
- after thirteen years of schooling, students should demonstrate a minimum level of literacy and numeracy
- students should engage with courses that are personally challenging, enhance their development and maximise their future study and career options.

The WACE is the certificate that students in Western Australia receive on successful completion of their senior secondary education. It is recognised nationally in the Australian Qualifications Framework (AQF), by universities and other tertiary institutions, industry and training providers.

While students typically complete a WACE in their final two years of senior secondary school, there is no specified time limit for completion. Study towards achievement of the WACE can be undertaken over a lifetime.

### WACE achievement

Achievement of a WACE signifies that a student has successfully met the breadth and depth, the achievement standard and the literacy and numeracy standard in their senior secondary schooling.

For 2018, these requirements are:

#### Breadth and depth

- Completion of a minimum of 20 units, which may include unit equivalents attained through Vocational Education and Training (VET) and/or endorsed programs. This requirement must include at least:
  - a minimum of ten Year 12 units, or the equivalent
  - four units from an English course, post-Year 10, including at least one pair of Year 12 units from an English course
  - one pair of Year 12 units from each of List A (arts/languages/social sciences) and List B (mathematics/science/technology).

#### Achievement standard

- Achievement of at least 14 C grades or higher (or the equivalent) in Year 11 and 12 units, including at least six C grades (or equivalents) in Year 12 units.
- Completion of at least four Year 12 ATAR courses or a Certificate II (or higher) VET qualification.

#### Literacy and numeracy standard

- Demonstration of the minimum standard of literacy and numeracy.

## **Courses and programs**

In encouraging students to select courses that are personally challenging and reward student achievement, the Authority offers the following courses and programs:

### **ATAR courses**

These courses have external examinations in Year 12 set by the Authority. ATAR courses are designed for students who are aiming to go to university.

### **General courses**

These courses are not externally examined but have school-based tests/examinations. General courses are designed for students who are typically aiming to enter further vocationally based training or the workforce.

### **Foundation courses**

These courses provide a focus on functional literacy and numeracy skills, practical work-related experience and the opportunity for students to build personal skills that are important for life and work.

### **Vocational Education and Training (VET) industry specific courses**

These courses include a full AQF qualification, mandatory workplace learning and contribute to the Certificate II requirement for a WACE. VET industry specific courses are for students aiming to enter further vocationally based training or the workforce.

### **Preliminary courses**

Preliminary courses are designed for students who have been identified as having a learning difficulty and/or an intellectual disability.

### **Vocational Education and Training (VET) qualifications**

VET qualifications are designed for students wishing to participate in nationally recognised training programs.

Note: VET qualifications, reported by schools, are not awarded by the School Curriculum and Standards Authority and need to be verified by sighting the relevant certificate.

### **Endorsed programs**

These programs provide students with access to areas of learning not covered by WACE courses or VET programs.

## **The Tertiary Institutions Service Centre (TISC)**

TISC has provided the median ATAR information for schools for inclusion in the *Year 12 Student Achievement Data 2018*. The Authority acknowledges TISC for permission to publish this information.

The ATAR is used to determine eligibility for university entrance. Students seeking to achieve an ATAR will need to complete a minimum of four Year 12 ATAR courses, excluding unacceptable combinations (see Undergraduate Admission Requirements for School Leavers on the TISC website

<https://www.tisc.edu.au/static/home.tisc>).

## Interpreting the data tables

The data tables in this document are about the achievement of students at schools and should not be used to draw simplistic conclusions about the performance of schools. The following general qualifiers should be recognised.

- Many factors affect student achievement, some of which are outside the control of schools. These include differences in ability, cultural and language background, educational background of parents and economic differences.
- No single table or data source should prevail in drawing conclusions about the achievement of students at schools. A more realistic picture is gained from a composite view of all information available about schools.
- The statistics of a single year should not be considered in isolation, rather the trend or pattern over a number of years should be considered; small numbers of candidates at a school can bias inferences, particularly with percentages.

The following three sets of data are presented:

1. **Student achievement tables**, Part 1 identifies first 50 schools, in rank order of WACE achievement and median ATAR and high achievement in ATAR courses.
2. **Student achievement tables**, Part 2 lists all schools in alphabetical order for WACE achievement; numeracy, reading and writing achievement; completion of four or more ATAR courses or a Certificate II or higher; course and program completions; median ATAR and vocational education and training (VET) participation and achievement.
3. Year 12 State Statistics for 2018.

## Contact details

Data enquiries: Vanessa Peters  
(08) 9273 6779

## Data highlights

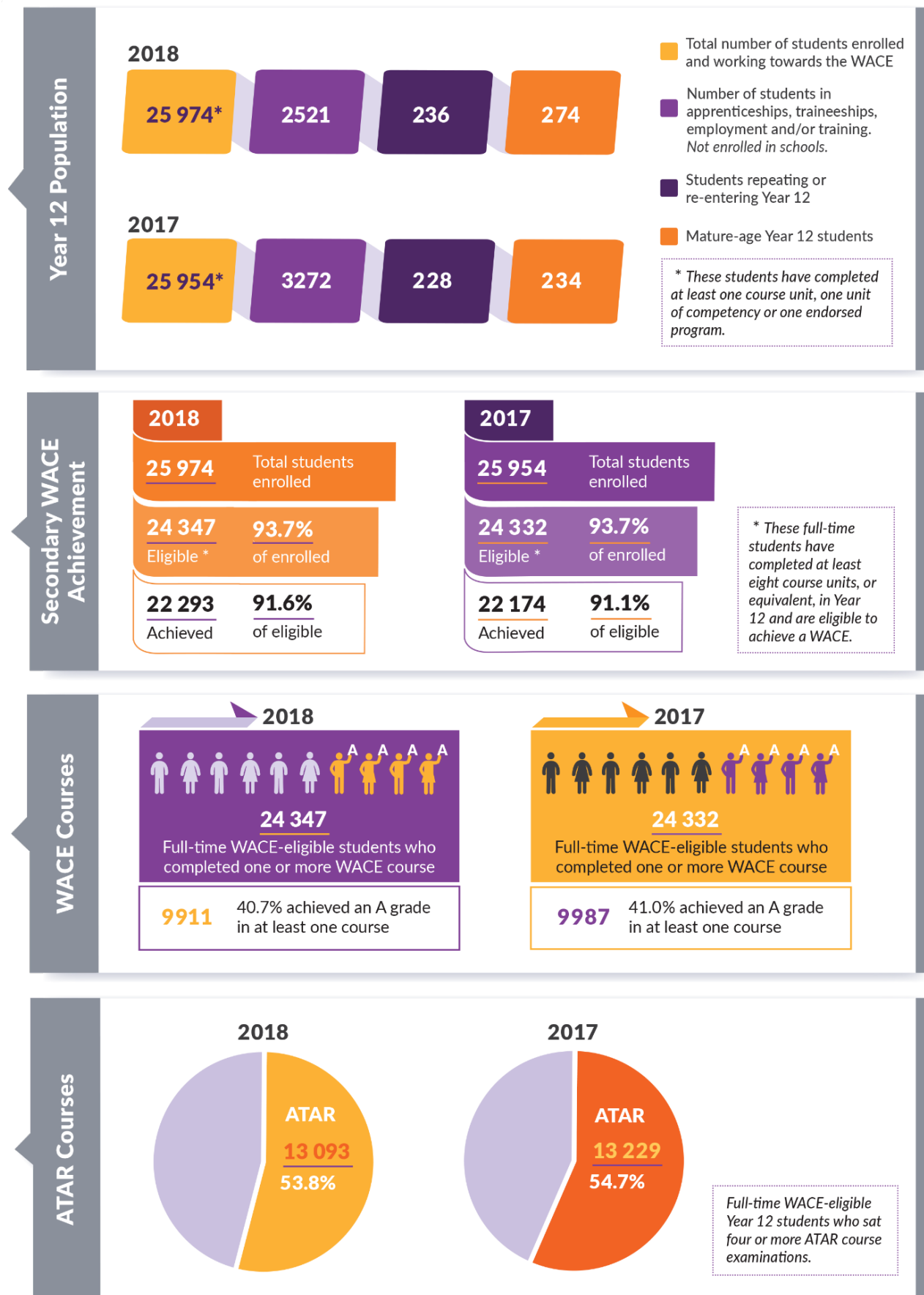



## Schools with Highest Performing Year 12 ATAR Students

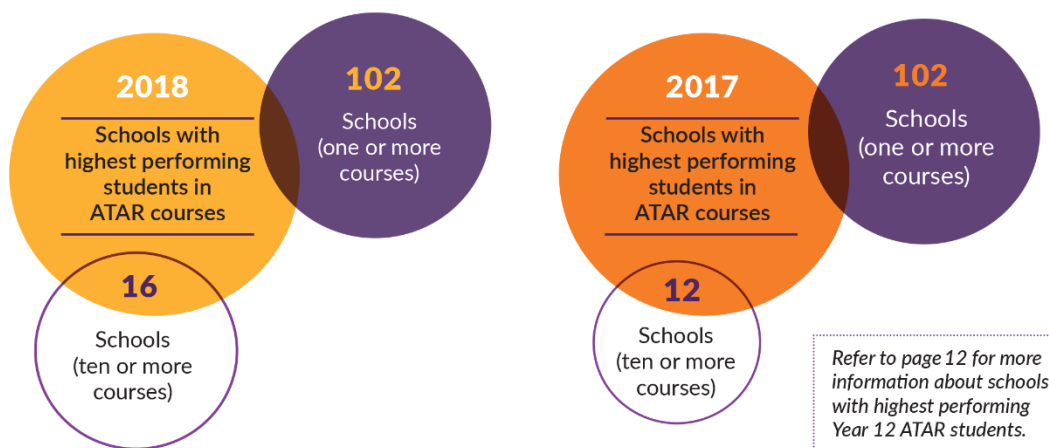

## Demonstrating Literacy and Numeracy Standards

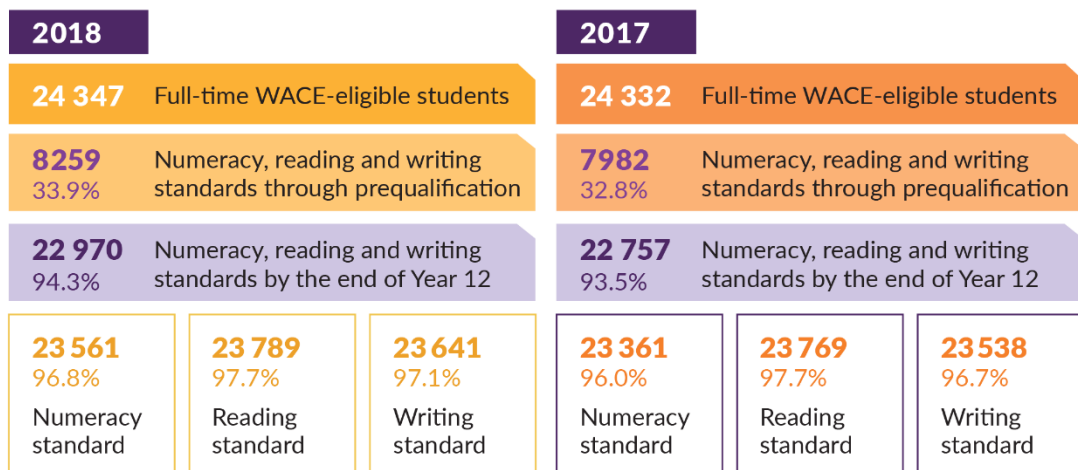

## VET Qualifications Completed by Year 12 Students



\* VET qualifications, reported by schools, are not awarded by the School Curriculum and Standards Authority and need to be verified by sighting the relevant certificate.



## School profiles

The following table shows the number of schools for each school system/sector and metropolitan and country region who had an enrolment of 20 or more full-time WACE-eligible Year 12 students.

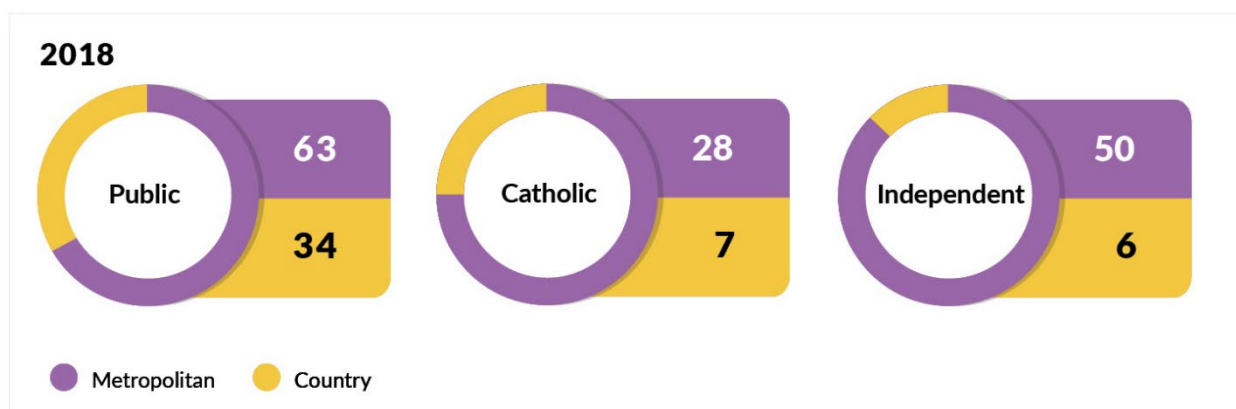

### Schools that had fewer than 20 full-time WACE-eligible Year 12 students

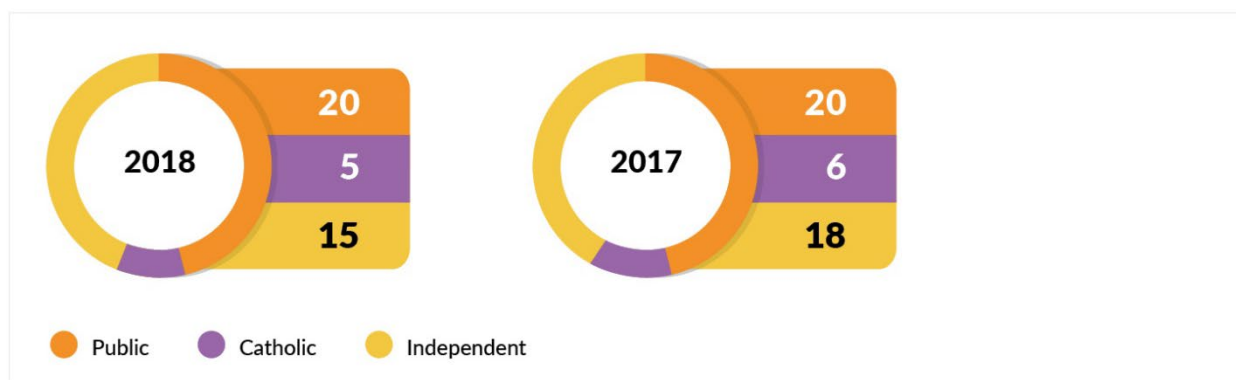

Canning College, Cyril Jackson Senior Campus, North Lake Senior Campus, Tuart College, International schools, Schools of Isolated and Distance Education and Primary schools are not included in the tables above.

## Part 1: Achievement measures

The following tables present a number of different ways to represent the relative achievements of students at different schools. These tables do not contain information about the 'value adding' of schools to each of their students over their years of senior secondary schooling. A school may appear in none of these tables but may have improved, significantly beyond expectation, the achievements of its students during these years.

Each way of presenting data has its limitations, and conclusions drawn from these tables must be made cautiously. Thus, failure to appear in this table does not imply that students at this school have not performed well.

### **First 50 WACE Achievement**

This table displays schools with the highest proportion of students who have achieved the WACE.

### **First 50 Median ATAR**

This table displays schools with the highest median ATAR score (the middle ATAR score achieved by students in a school).

### **Schools with highest performing students in Year 12 ATAR courses**

This table lists, for each Year 12 ATAR course, an alphabetical list of schools with the highest performing students.

## First 50 WACE Achievement

This table displays schools with the highest proportion of full-time WACE-eligible Year 12 students who have achieved the WACE.

Rank	School	Number full-time eligible Year 12 students	Achieved the WACE	
			Number	Percentage
1	Bunbury Cathedral Grammar School	92	92	100.00
1	Carmel School	33	33	100.00
1	Christ Church Grammar School	188	188	100.00
1	Dale Christian School	30	30	100.00
1	Denmark Senior High School	51	51	100.00
1	Esperance Anglican Community School	28	28	100.00
1	Exmouth District High School	21	21	100.00
1	Langford Islamic College	37	37	100.00
1	Melville Senior High School	191	191	100.00
1	Methodist Ladies' College	146	146	100.00
1	Newman College	168	168	100.00
1	Seton Catholic College	144	144	100.00
1	St Brigid's College	85	85	100.00
1	St Mary's Anglican Girls' School	176	176	100.00
1	Tranby College	49	49	100.00
1	Western Australian College of Agriculture – Cunderdin	61	61	100.00
17	Perth Modern School	237	236	99.58
18	Sacred Heart College	219	218	99.54
19	Santa Maria College	177	176	99.44
20	Aquinas College	176	175	99.43
21	Scotch College	161	160	99.38
22	Penrhos College	153	152	99.35
23	Prendiville Catholic College	148	147	99.32
24	Iona Presentation College	145	144	99.31
25	Carey Baptist College	136	135	99.26
26	Presbyterian Ladies' College	127	126	99.21
27	Peter Moyes Anglican Community School	122	121	99.18
27	St Norbert College	122	121	99.18
29	Hale School	207	205	99.03
30	Shenton College	288	285	98.96
31	Great Southern Grammar	85	84	98.82
32	Applecross Senior High School	237	234	98.73
33	Kolbe Catholic College	154	152	98.70
34	All Saints' College	141	139	98.58
35	Perth College	137	135	98.54
36	CBC Fremantle	128	126	98.44
36	Woodvale Secondary College	192	189	98.44
38	John Calvin Christian College	63	62	98.41
39	Trinity College	188	185	98.40
40	Lake Joondalup Baptist College	123	121	98.37
41	Rossmoyne Senior High School	357	351	98.32
41	Swan Christian College	179	176	98.32
43	Mercedes College	163	160	98.16
44	Holy Cross College	53	52	98.11
45	Churchlands Senior High School	355	348	98.03
46	St Mark's Anglican Community School	151	148	98.01
47	Corpus Christi College	196	192	97.96
47	St Luke's College	49	48	97.96
49	St Hilda's Anglican School for Girls	141	138	97.87
50	Willetton Senior High School	372	364	97.85

To be included in the table a student must be a full-time Year 12 student who is eligible\* to achieve a WACE.

\*Note: a full-time Year 12 student who is eligible to achieve a WACE must have been:

- recorded as a Year 12 student
- enrolled in at least 20 course units or their equivalent, with at least ten Year 12 units or their equivalent
- enrolled in at least one pair of Year 12 course units from each of List A (arts/languages/social sciences) and List B (mathematics/science/technology)
- enrolled in two Year 11 units from an English course and one pair of Year 12 units from an English course.

Schools with fewer than 20 full-time WACE-eligible Year 12 students are not included.

Canning College, Cyril Jackson Senior Campus, North Lake Senior Campus, Tuart College, international schools, Schools of Isolated and Distance Education and primary schools are not included.

Note: the data in these tables are about the achievement of students at schools and should not be used to draw simplistic conclusions about the performance of schools. The following general qualifiers should be recognised.

- Many factors affect student achievement, some of which are outside the control of schools. These include differences in ability, cultural and language background, educational background of parents and economic differences.
- No single table or data source should prevail in drawing conclusions about the achievement of students at schools. A more realistic picture is gained from a composite view of all information available about schools.
- The statistics of a single year should not be considered in isolation, rather the trend or pattern over a number of years should be considered.
- Small numbers of candidates at a school can bias inferences, particularly with percentages.

## First 50 Median ATAR

Based on the median Australian Tertiary Admission Rank (ATAR), i.e. the middle ATAR score achieved by students in a school. Provided by the Tertiary Institutions Service Centre (TISC) and calculated from all Year 12 students in the school who enrolled in four or more ATAR courses and were eligible\* for an ATAR.

Rank	School	Number eligible Year 12 students	Students with an ATAR		Median ATAR
			Number	Percentage	
1	Perth Modern School	240	236	98.33	97.00
2	Carmel School	33	31	93.94	92.60
3	St Mary's Anglican Girls' School	175	150	85.71	92.10
4	Methodist Ladies' College	139	133	95.68	92.00
5	St Hilda's Anglican School for Girls	141	135	95.74	91.65
6	Christ Church Grammar School	181	163	90.06	91.60
7	Santa Maria College	177	139	78.53	90.10
8	Rossmoyne Senior High School	349	288	82.52	89.45
9	Hale School	204	187	91.67	89.40
10	Wesley College	159	121	76.10	88.80
11	Penrhos College	152	137	90.13	88.15
12	Perth College	137	121	88.32	88.10
12	Shenton College	292	216	73.97	88.10
14	Scotch College	161	133	82.61	88.00
15	Ursula Frayne Catholic College	107	66	61.68	87.80
15	Willetton Senior High School	367	293	79.84	87.80
17	All Saints' College	140	128	91.43	87.45
17	John XXIII College	150	121	80.67	87.45
19	Iona Presentation College	146	105	71.92	87.20
20	Presbyterian Ladies' College	127	115	90.55	86.90
21	Servite College	146	47	32.19	86.65
22	Trinity College	187	141	75.40	86.50
23	John Wollaston Anglican Community School	59	32	54.24	85.65
24	Applecross Senior High School	231	170	73.59	85.60
24	Sacred Heart College	222	155	69.82	85.60
26	John Curtin College of the Arts	230	161	70.00	85.25
26	St Mark's Anglican Community School	151	126	83.44	85.25
28	Geraldton Grammar School	51	31	60.78	85.15
29	Churchlands Senior High School	352	250	71.02	85.05
30	Australian Islamic College (Kewdale)	96	50	52.08	84.85
31	Mazenod College	124	73	58.87	84.65
32	Prendiville Catholic College	149	88	59.06	84.60
33	Greenwood College	158	56	35.44	84.55
34	Newman College	170	133	78.24	84.40
34	St Stephen's School – Carramar	97	49	50.52	84.40
36	Melville Senior High School	182	85	46.70	84.10
37	Mercedes College	163	128	78.53	84.00
38	Bunbury Senior High School	115	56	48.70	83.95
39	Denmark Senior High School	51	34	66.67	83.55
40	Aquinas College	174	122	70.11	83.25
41	Carine Senior High School	204	104	50.98	83.20
42	St Norbert College	122	39	31.97	83.00
43	Chisholm Catholic College	257	170	66.15	82.95
44	Corpus Christi College	198	154	77.78	82.90
44	Lake Joondalup Baptist College	123	82	66.67	82.90
46	Kennedy Baptist College	162	108	66.67	82.85
47	Woodvale Secondary College	191	84	43.98	82.80
48	Guildford Grammar School	123	101	82.11	82.65
49	Margaret River Senior High School	131	66	50.38	82.45
50	Australind Senior High School	140	45	32.14	82.15

This table displays schools with the highest median Australian Tertiary Admission Rank (ATAR) score, i.e. the middle ATAR score achieved by students in a school.

To be included in the table, a student must be in Year 12 with at least one current year letter grade and be eligible\* for an ATAR.

Schools with fewer than 20 full-time WACE-eligible Year 12 students are not included.

Mature age, international students and schools with a significant number of international students are not included.

Canning College, Cyril Jackson Senior Campus, North Lake Senior Campus, Tuart College, international schools, Schools of Isolated and Distance Education and primary schools are not included.

\*Note: see the TISC website for ATAR eligibility requirements.

Note: the data in these tables are about the achievement of students at schools and should not be used to draw simplistic conclusions about the performance of schools. The following general qualifiers should be recognised.

- Many factors affect student achievement, some of which are outside the control of schools. These include differences in ability, cultural and language background, educational background of parents and economic differences.
- No single table or data source should prevail in drawing conclusions about the achievement of students at schools. A more realistic picture is gained from a composite view of all information available about schools.
- The statistics of a single year should not be considered in isolation, rather the trend or pattern over a number of years should be considered.
- Small numbers of candidates at a school can bias inferences, particularly with percentages.

## Schools with highest performing students in Year 12 ATAR courses

Based on the percentage of students at each school who had Year 12 ATAR course combined scores in the top 15 per cent of all students in that course.

Course	Number of schools	School (Alphabetical)	
Accounting and Finance	69	Applecross Senior High School Aquinas College Australian Islamic College (Kewdale) Corpus Christi College Lesmurdie Senior High School Mercy College Methodist Ladies' College Penrhos College	Perth College Perth Modern School Rossmoyne Senior High School Sacred Heart College Shenton College St Hilda's Anglican School for Girls St Mary's Anglican Girls' School Willetton Senior High School
Ancient History	11	Christ Church Grammar School Hale School	Perth Modern School
Animal Production Systems	7	Western Australian College of Agriculture – Denmark	
Applied Information Technology	53	Aquinas College Bunbury Senior High School CBC Fremantle Chisholm Catholic College Como Secondary College Eastern Goldfields College John Septimus Roe Anglican Community School	Lumen Christi College Mazenod College Penrhos College Presbyterian Ladies' College Sacred Heart College Santa Maria College Trinity College Wesley College
Arabic	3	Australian Islamic College (Kewdale)	
Biology	119	All Saints' College Bunbury Senior High School Duncraig Senior High School Esperance Senior High School Greenwood College Helena College John Septimus Roe Anglican Community School Kennedy Baptist College	Methodist Ladies' College Perth College Perth Modern School St Hilda's Anglican School for Girls St Mary's Anglican Girls' School St Stephen's School Willetton Senior High School
Business Management and Enterprise	24	Chisholm Catholic College Guildford Grammar School Kennedy Baptist College Mercy College Presbyterian Ladies' College Santa Maria College	Scotch College St Mark's Anglican Community School St Mary's Anglican Girls' School Wesley College
Career and Enterprise	8	Applecross Senior High School Rossmoyne Senior High School	Sevenoaks Senior College



Course	Number of schools	School (Alphabetical)	
Chemistry	184	Aquinas College Australind Senior High School Carmel School Christ Church Grammar School Hale School Methodist Ladies' College Newman College Penrhos College	Perth Modern School Presbyterian Ladies' College Rossmoyne Senior High School Scotch College Servite College St Hilda's Anglican School for Girls St Mary's Anglican Girls' School
Children, Family and the Community	9	Lake Joondalup Baptist College Mercedes College	Santa Maria College
Chinese: Background Language	3	Perth Modern School	
Chinese: First Language	4	Rossmoyne Senior High School	
Chinese: Second Language	18	Perth Modern School	Rossmoyne Senior High School
Computer Science	35	All Saints' College Ballajura Community College Christ Church Grammar School Ellenbrook Secondary College Frederick Irwin Anglican School John Septimus Roe Anglican Community School	Mazenod College Perth Modern School Prendiville Catholic College Shenton College Trinity College
Dance	34	All Saints' College Corpus Christi College Iona Presentation College John Curtin College of the Arts	Perth College Presbyterian Ladies' College St Mary's Anglican Girls' School
Design	36	Applecross Senior High School Chisholm Catholic College John Curtin College of the Arts Mandurah Catholic College Melville Senior High School	Penrhos College Perth Modern School Sacred Heart College Shenton College Trinity College
Drama	89	All Saints' College Helena College John Curtin College of the Arts Mandurah Baptist College Mercedes College Methodist Ladies' College Penrhos College Perth College	Perth Modern School Sacred Heart College Scotch College St Hilda's Anglican School for Girls St Mary's Anglican Girls' School St Stephen's School Willetton Senior High School
Earth and Environmental Science	18	Ashdale Secondary College Baldivis Secondary College Churchlands Senior High School	Kelmscott Senior High School La Salle College

Course	Number of schools	School (Alphabetical)	
Economics	94	Ashdale Secondary College Christ Church Grammar School Churchlands Senior High School Guildford Grammar School Leeming Senior High School Methodist Ladies' College Penrhos College Perth College Perth Modern School	Presbyterian Ladies' College Rossmoyne Senior High School Santa Maria College St Hilda's Anglican School for Girls St Mark's Anglican Community School Willetton Senior High School
Engineering Studies	22	Comet Bay College Guildford Grammar School Hale School Kingsway Christian College	Mount Lawley Senior High School Rossmoyne Senior High School Willetton Senior High School
English	203	Australian Islamic College (Kewdale) Australind Senior High School Carmel School Esperance Senior High School Iona Presentation College John Curtin College of the Arts Kearnan College	Manjimup Senior High School Methodist Ladies' College Perth Modern School Santa Maria College St Mary's Anglican Girls' School St Mary's College Ursula Frayne Catholic College Willetton Senior High School
English as an Additional Language or Dialect	45	Applecross Senior High School Belmont City College Broome Senior High School Churchlands Senior High School	Como Secondary College Greenwood College Melville Senior High School Willetton Senior High School
Food Science and Technology	16	Bunbury Cathedral Grammar School Methodist Ladies' College Presbyterian Ladies' College Shenton College	St Mark's Anglican Community School St Mary's Anglican Girls' School Willetton Senior High School
French: Second Language	40	Churchlands Senior High School Hale School Methodist Ladies' College Perth College Perth Modern School Presbyterian Ladies' College	Sacred Heart College Shenton College St Hilda's Anglican School for Girls St Mary's Anglican Girls' School
Geography	134	All Saints' College Christ Church Grammar School Denmark Senior High School Hale School Irene McCormack Catholic College Manjimup Senior High School Narrogin Senior High School Penrhos College	Perth College Sacred Heart College Santa Maria College St Mary's Anglican Girls' School Swan Valley Anglican Community School Trinity College Wesley College

Course	Number of schools	School (Alphabetical)	
Health Studies	41	Atwell College Baldivis Secondary College Carey Baptist College Churchlands Senior High School Frederick Irwin Anglican School Geraldton Grammar School Kennedy Baptist College Kent Street Senior High School	Lake Joondalup Baptist College Lesmurdie Senior High School Melville Senior High School Mindarie Senior College Peter Moyes Anglican Community School Thornlie Senior High School Willetton Senior High School
Human Biology	184	Carey Baptist College Hale School John XXIII College Kingsway Christian College Lake Joondalup Baptist College Methodist Ladies' College Penrhos College Perth Modern School Presbyterian Ladies' College	Rossmoyne Senior High School Santa Maria College St Hilda's Anglican School for Girls St Mark's Anglican Community School St Mary's Anglican Girls' School Wesley College
Indonesian: Second Language	13	Wesley College	
Integrated Science	5	All Saints' College	Woodthorpe School
Italian: Second Language	34	John XXIII College Mercedes College	Mount Lawley Senior High School Newman College
Japanese: Second Language	41	Churchlands Senior High School Methodist Ladies' College Perth Modern School	Rossmoyne Senior High School Shenton College Willetton Senior High School
Literature	91	Ballajura Community College Carmel School Christ Church Grammar School Guildford Grammar School Hale School Irene McCormack Catholic College John Curtin College of the Arts John XXIII College Methodist Ladies' College	Perth Modern School Rossmoyne Senior High School Scotch College St Hilda's Anglican School for Girls St Mark's Anglican Community School St Mary's Anglican Girls' School Swan Christian College Willetton Senior High School
Marine and Maritime Studies	7	Butler College Fremantle College Methodist Ladies' College	Ocean Reef Senior High School Scotch College St Mary's Anglican Girls' School
Materials Design and Technology	19	Aquinas College	Hale School
Mathematics Applications	208	All Saints' College Carmel School Christ Church Grammar School Helena College Margaret River Senior High School Methodist Ladies' College Newman College Perth College	Perth Modern School Scotch College Shenton College St Hilda's Anglican School for Girls St Mary's Anglican Girls' School Trinity College Wesley College

Course	Number of schools	School (Alphabetical)	
Mathematics Methods	175	All Saints' College Aquinas College Australian Islamic College (Kewdale) Carmel School Christ Church Grammar School Greenwood College Hale School	Iona Presentation College John Curtin College of the Arts Perth College Perth Modern School Scotch College Servite College St Mary's Anglican Girls' School Willetton Senior High School
Mathematics Specialist	137	All Saints' College Aquinas College Christ Church Grammar School Hale School Manea Senior College Mazenod College Methodist Ladies' College Newman College	Perth Modern School Rossmoyne Senior High School Scotch College Shenton College Trinity College Wesley College Willetton Senior High School
Media Production and Analysis	61	Chisholm Catholic College Christ Church Grammar School Churchlands Senior High School Eastern Hills Senior High School Guildford Grammar School Iona Presentation College John Curtin College of the Arts John XXIII College	Mandurah Catholic College Melville Senior High School Mercedes College Penrhos College Presbyterian Ladies' College Rossmoyne Senior High School St Mary's Anglican Girls' School
Modern History	161	All Saints' College Bunbury Senior High School Carey Baptist College Christ Church Grammar School Iona Presentation College John Curtin College of the Arts Methodist Ladies' College Newman College	Penrhos College Perth College Perth Modern School Sacred Heart College Santa Maria College Scotch College St Hilda's Anglican School for Girls Willetton Senior High School
Music	68	Churchlands Senior High School Perth Modern School	Rossmoyne Senior High School
Outdoor Education	21	Carey Baptist College Denmark Senior High School Irene McCormack Catholic College Kalamunda Senior High School Lesmurdie Senior High School	Mandurah Catholic College Nagle Catholic College Newman College Sacred Heart College Seton Catholic College Warnbro Community High School
Philosophy and Ethics	15	Carey Baptist College Carine Senior High School	Hale School Perth Modern School

Course	Number of schools	School (Alphabetical)	
Physical Education Studies	134	Applecross Senior High School Aquinas College Bunbury Senior High School Christ Church Grammar School Penrhos College Perth College Perth Modern School Peter Moyes Anglican Community School	Prendiville Catholic College Sacred Heart College Scotch College St Mark's Anglican Community School Trinity College Ursula Frayne Catholic College Woodvale Secondary College
Physics	174	All Saints' College Applecross Senior High School Bunbury Cathedral Grammar School Carey Baptist College Carmel School Christ Church Grammar School Hale School John XXIII College	Methodist Ladies' College Perth College Perth Modern School Rossmoyne Senior High School Servite College St Hilda's Anglican School for Girls St Mary's Anglican Girls' School
Plant Production Systems	5	Western Australian College of Agriculture – Denmark	
Politics and Law	71	All Saints' College Christ Church Grammar School Churchlands Senior High School Hale School Kalamunda Senior High School Penrhos College Perth College Perth Modern School Sacred Heart College	Santa Maria College Shenton College St Hilda's Anglican School for Girls St Mary's Anglican Girls' School St Stephen's School Swan Christian College Wesley College
Psychology	79	All Saints' College Applecross Senior High School Christ Church Grammar School Greenwood College Iona Presentation College John Curtin College of the Arts Kennedy Baptist College Lake Joondalup Baptist College	Methodist Ladies' College Ocean Reef Senior High School Perth Modern School Servite College Shenton College St Hilda's Anglican School for Girls Willetton Senior High School
Religion and Life	42	Aquinas College Carmel School Chisholm Catholic College Corpus Christi College Emmanuel Catholic College Holy Cross College Iona Presentation College John XXIII College	Kearnan College Kolbe Catholic College Mercy College Newman College Sacred Heart College Santa Maria College Servite College

Course	Number of schools	School (Alphabetical)	
Visual Arts	108	Carine Senior High School Chisholm Catholic College Christ Church Grammar School Corpus Christi College Iona Presentation College Mandurah Baptist College Melville Senior High School Methodist Ladies' College	Newman College Perth Modern School Presbyterian Ladies' College Santa Maria College Shenton College St Mary's Anglican Girls' School Willetton Senior High School

This table lists alphabetically schools with the highest performing students for each Year 12 ATAR course.

The list is compiled from the percentage of students at each school who had Year 12 ATAR course combined scores in the top 15 per cent of all students in that course. Depending on the number of schools teaching each Year 12 ATAR course, up to the top 15\* schools with the highest percentage are listed.

\*Note: more than one school may be on the same percentage of students in the top 15 per cent, hence there may be more than 15 schools listed.

This list recognises the strength of achievement of schools in Year 12 ATAR courses but does not discriminate between schools with high or low enrolment in Year 12 ATAR courses.

To be included in this table, schools must have at least 10 students with a Year 12 ATAR course combined score in the course. The Year 12 ATAR course listings do not include schools where fewer than 10 per cent of the students had combined scores in the top 15 of all students in that course.

Year 12 ATAR courses not listed have no eligible schools.

Canning College, Cyril Jackson Senior Campus, North Lake Senior Campus, Tuart College, international schools, Schools of Isolated and Distance Education and primary schools are not included.

Note: the data in these tables are about the achievement of students at schools and should not be used to draw simplistic conclusions about the performance of schools. The following general qualifiers should be recognised.

- Many factors affect student achievement, some of which are outside the control of schools. These include differences in ability, cultural and language background, educational background of parents and economic differences.
- No single table or data source should prevail in drawing conclusions about the achievement of students at schools. A more realistic picture is gained from a composite view of all information available about schools.
- The statistics of a single year should not be considered in isolation, rather the trend or pattern over a number of years should be considered.
- Small numbers of candidates at a school can bias inferences, particularly with percentages.



## Part 2: Descriptive and achievement measures – all schools

### Achieving the WACE

Achievement of the WACE signifies that a student has successfully met the breadth and depth, the achievement standard and the literacy and numeracy standard in their senior secondary schooling.

For 2018 these requirements are:

#### Breadth and depth

- Completion of a minimum of 20 units, which may include unit equivalents attained through Vocational Education and Training (VET) and/or endorsed programs. This requirement must include at least:
  - a minimum of ten Year 12 units, or the equivalent
  - four units from an English course, post-Year 10, including at least one pair of Year 12 units from an English course
  - one pair of Year 12 units from each of List A (arts/languages/social sciences) and List B (mathematics/science/technology).

#### Achievement standard

- Achievement of at least 14 C grades or higher (or the equivalent) in Year 11 and 12 units, including at least six C grades (or equivalents) in Year 12 units.
- Completion of at least four Year 12 ATAR courses or a Certificate II (or higher) VET qualification.

#### Literacy and numeracy standard

- Demonstration of the minimum standard of literacy and numeracy.

**Table 1: WACE achievement**

(as recorded by the School Curriculum and Standards Authority as at 31 December 2018)

School	Number of full-time eligible Year 12 students	Achieved the WACE	
		Number	Percentage
Albany Senior High School	158	149	94.30
All Saints' College	141	139	98.58
Alta-1 College	27	19	70.37
Applecross Senior High School	237	234	98.73
Aquinas College	176	175	99.43
Aranmore Catholic College	109	82	75.23
Armada Senior High School	51	36	70.59
Ashdale Secondary College	242	235	97.11
Atwell College	169	141	83.43
Austin Cove Baptist College	37	35	94.59
Australian Islamic College (Kewdale)	100	86	86.00
Australind Senior High School	138	111	80.43
Balcatta Senior High School	86	75	87.21
Baldivis Secondary College	185	159	85.95
Balga Senior High School	43	21	48.84
Ballajura Community College	211	173	81.99
Belmont City College	87	68	78.16
Belridge Secondary College	135	122	90.37
Broome Senior High School	86	75	87.21
Bullsbrook College	59	52	88.14
Bunbury Cathedral Grammar School	92	92	100.00
Bunbury Catholic College	170	162	95.29
Bunbury Senior High School	116	102	87.93
Busselton Senior High School	84	80	95.24
Butler College	202	159	78.71
Byford Secondary College	108	98	90.74
Canning Vale College	208	188	90.38
Cape Naturaliste College	91	81	89.01
Carey Baptist College	136	135	99.26
Carine Senior High School	201	196	97.51
Carmel Adventist College	27	26	96.30
Carmel School	33	33	100.00
CBC Fremantle	128	126	98.44
Cecil Andrews College	55	35	63.64
Chisholm Catholic College	258	251	97.29
Christ Church Grammar School	188	188	100.00
Churchlands Senior High School	355	348	98.03
Collie Senior High School	47	36	76.60
Comet Bay College	215	204	94.88
Como Secondary College	125	115	92.00
Coodanup College	45	35	77.78
Corpus Christi College	196	192	97.96
Dale Christian School	30	30	100.00
Dalyellup College	69	64	92.75

School	Number of full-time eligible Year 12 students	Achieved the WACE	
		Number	Percentage
Darling Range Sports College	125	109	87.20
Denmark Senior High School	51	51	100.00
Dianella Secondary College	78	65	83.33
Divine Mercy College	33	30	90.91
Duncraig Senior High School	184	180	97.83
Eastern Goldfields College	170	150	88.24
Eastern Hills Senior High School	117	107	91.45
Eaton Community College	46	43	93.48
Ellenbrook Christian College	38	34	89.47
Ellenbrook Secondary College	222	189	85.14
Emmanuel Catholic College	145	136	93.79
Esperance Anglican Community School	28	28	100.00
Esperance Senior High School	104	98	94.23
Exmouth District High School	21	21	100.00
Foundation Christian College	27	23	85.19
Frederick Irwin Anglican School	139	136	97.84
Fremantle College	87	63	72.41
Georgiana Molloy Anglican School	57	55	96.49
Geraldton Grammar School	52	49	94.23
Geraldton Senior College	176	145	82.39
Gilmore College	122	77	63.11
Girrawheen Senior High School	76	58	76.32
Governor Stirling Senior High School	95	89	93.68
Grace Christian School	29	26	89.66
Great Southern Grammar	85	84	98.82
Greenwood College	167	153	91.62
Guildford Grammar School	122	116	95.08
Hale School	207	205	99.03
Halls Head College	167	119	71.26
Hampton Senior High School	114	106	92.98
Hedland Senior High School	77	62	80.52
Helena College	79	77	97.47
Holy Cross College	53	52	98.11
Iona Presentation College	145	144	99.31
Irene McCormack Catholic College	98	94	95.92
John Calvin Christian College	63	62	98.41
John Curtin College of the Arts	228	219	96.05
John Forrest Secondary College	156	141	90.38
John Paul College	68	62	91.18
John Septimus Roe Anglican Community School	160	155	96.88
John Tonkin College	107	98	91.59
John Wollaston Anglican Community School	58	54	93.10
John XXIII College	151	147	97.35
Kalamunda Senior High School	133	127	95.49
Karratha Senior High School	112	89	79.46
Katanning Senior High School	34	24	70.59
Kearnan College	29	28	96.55

School	Number of full-time eligible Year 12 students	Achieved the WACE	
		Number	Percentage
Kelmscott Senior High School	196	165	84.18
Kennedy Baptist College	169	163	96.45
Kent Street Senior High School	115	101	87.83
Kiara College	34	31	91.18
Kingsway Christian College	108	102	94.44
Kolbe Catholic College	154	152	98.70
Kununurra District High School	29	17	58.62
La Salle College	205	184	89.76
Lake Joondalup Baptist College	123	121	98.37
Lakeland Senior High School	86	69	80.23
Langford Islamic College	37	37	100.00
Leeming Senior High School	164	158	96.34
Lesmurdie Senior High School	158	141	89.24
Living Waters Lutheran College	67	62	92.54
Lumen Christi College	118	113	95.76
Lynwood Senior High School	235	209	88.94
Mandurah Baptist College	103	98	95.15
Mandurah Catholic College	184	178	96.74
Manea Senior College	219	203	92.69
Manjimup Senior High School	80	72	90.00
Margaret River Senior High School	126	122	96.83
Mater Dei College	151	145	96.03
Mazenod College	123	119	96.75
Melville Senior High School	191	191	100.00
Mercedes College	163	160	98.16
Mercy College	171	149	87.13
Merredin College	41	29	70.73
Methodist Ladies' College	146	146	100.00
Mindarie Senior College	396	363	91.67
Morley Senior High School	133	121	90.98
Mount Barker Community College	23	19	82.61
Mount Lawley Senior High School	255	246	96.47
Nagle Catholic College	170	161	94.71
Narrogin Senior High School	72	64	88.89
Newman College	168	168	100.00
Newman Senior High School	33	24	72.73
Newton Moore Senior High School	80	70	87.50
North Albany Senior High School	54	38	70.37
Northam Senior High School	89	75	84.27
Ocean Reef Senior High School	163	148	90.80
Penrhos College	153	152	99.35
Perth College	137	135	98.54
Perth Modern School	237	236	99.58
Peter Carnley Anglican Community School	26	25	96.15
Peter Moyes Anglican Community School	122	121	99.18
Pinjarra Senior High School	83	70	84.34
Prendiville Catholic College	148	147	99.32

School	Number of full-time eligible Year 12 students	Achieved the WACE	
		Number	Percentage
Presbyterian Ladies' College	127	126	99.21
Quinns Baptist College	58	56	96.55
Rehoboth Christian College	38	37	97.37
Rockingham Senior High School	99	81	81.82
Rossmoyne Senior High School	357	351	98.32
Sacred Heart College	219	218	99.54
Safety Bay Senior High School	135	114	84.44
Santa Maria College	177	176	99.44
Scotch College	161	160	99.38
Serpentine-Jarrahdale Grammar School	42	41	97.62
Servite College	147	131	89.12
Seton Catholic College	144	144	100.00
Sevenoaks Senior College	184	133	72.28
Shenton College	288	285	98.96
SMYL Community College	20	12	60.00
South Coast Baptist College	39	37	94.87
Southern River College	116	88	75.86
St Andrew's Grammar	26	24	92.31
St Brigid's College	85	85	100.00
St George's Anglican Grammar School	40	38	95.00
St Hilda's Anglican School for Girls	141	138	97.87
St Joseph's College	37	35	94.59
St Luke's College	49	48	97.96
St Mark's Anglican Community School	151	148	98.01
St Mary MacKillop College	94	89	94.68
St Mary's Anglican Girls' School	176	176	100.00
St Norbert College	122	121	99.18
St Stephen's School	231	224	96.97
Swan Christian College	179	176	98.32
Swan Valley Anglican Community School	63	61	96.83
Swan View Senior High School	57	48	84.21
The King's College	23	20	86.96
Thornlie Christian College	57	53	92.98
Thornlie Senior High School	151	129	85.43
Tom Price Senior High School	29	26	89.66
Tranby College	49	49	100.00
Trinity College	188	185	98.40
Ursula Frayne Catholic College	111	108	97.30
Wanneroo Secondary College	190	155	81.58
Warnbro Community High School	121	99	81.82
Warwick Senior High School	70	62	88.57
Wesley College	169	163	96.45
Western Australian College of Agriculture – Cunderdin	61	61	100.00
Western Australian College of Agriculture – Denmark	40	34	85.00
Western Australian College of Agriculture – Harvey	53	51	96.23
Western Australian College of Agriculture – Morawa	28	22	78.57
Western Australian College of Agriculture – Narrogin	37	30	81.08

School	Number of full-time eligible Year 12 students	Achieved the WACE	
		Number	Percentage
Willetton Senior High School	372	364	97.85
Woodthorpe School	39	38	97.44
Woodvale Secondary College	192	189	98.44
<b>All students</b>	<b>24 347</b>	<b>22 293</b>	<b>91.56</b>

The following notes provide definitions and explanations of each of the data columns in Table 1: WACE achievement.

## School

This column lists schools alphabetically.

## Number of full-time WACE-eligible Year 12 students

This column provides the number of full-time WACE-eligible Year 12 students registered at the school.

A 'full-time' student is in Year 12 and has results for at least eight School Curriculum and Standards Authority course units (or equivalent) in the current year, and in addition, is eligible to achieve a WACE.

A 'result' in a course unit means the awarding of one of the grades A, B, C, D, or E.

## Achieved the WACE

### Number

This column refers to the number of full-time WACE-eligible Year 12 students who achieved the WACE at the school.

### Percentage

This column expresses the number of students who achieved the WACE as a percentage of all students eligible for a WACE at the school.

### General Points

- Schools with fewer than 20 full-time WACE-eligible Year 12 students are not included.
- Canning College, Cyril Jackson Senior Campus, North Lake Senior Campus, Tuart College, International schools, Schools of Isolated and Distance Education and primary schools are not included.
- 'All students' totals and percentages refer to totals and percentages for all eligible Year 12 students.

## Table 2: 2018 numeracy, reading and writing improvement from Year 9 to Year 12

(as recorded by the School Curriculum and Standards Authority as at 31 December 2018)

School	Number of full-time eligible Year 12 students	Numeracy			Reading			Writing		
		Year 9 NAPLAN prequalified	Increase *	Year 12 demonstrated standard	Year 9 NAPLAN prequalified	Increase *	Year 12 demonstrated standard	Year 9 NAPLAN prequalified	Increase *	Year 12 demonstrated standard
		%	%	%	%	%	%	%	%	%
Albany Senior High School	158	68.35	29.11	97.47	59.49	40.51	100.00	44.30	55.70	100.00
All Saints' College	141	87.94	12.06	100.00	86.52	13.48	100.00	69.50	30.50	100.00
Alta-1 College	27	14.81	70.37	85.19	11.11	88.89	100.00	7.41	92.59	100.00
Applecross Senior High School	237	78.48	21.52	100.00	70.89	28.69	99.58	61.60	37.97	99.58
Aquinas College	176	85.80	14.20	100.00	72.16	27.84	100.00	49.43	50.00	99.43
Aranmore Catholic College	109	31.19	60.55	91.74	34.86	55.96	90.83	23.85	65.14	88.99
Armada Senior High School	51	17.65	70.59	88.24	33.33	52.94	86.27	19.61	70.59	90.20
Ashdale Secondary College	242	56.20	42.56	98.76	45.87	54.13	100.00	41.74	57.02	98.76
Atwell College	169	43.20	50.30	93.49	43.79	52.66	96.45	34.91	60.95	95.86
Austin Cove Baptist College	37	72.97	21.62	94.59	62.16	37.84	100.00	48.65	51.35	100.00
Australian Islamic College (Kewdale)	100	49.00	45.00	94.00	40.00	55.00	95.00	36.00	62.00	98.00
Australind Senior High School	138	55.07	41.30	96.38	52.90	44.20	97.10	39.13	60.14	99.28
Balcatta Senior High School	86	55.81	36.05	91.86	50.00	48.84	98.84	34.88	60.47	95.35
Baldivis Secondary College	185	35.68	58.38	94.05	38.38	58.92	97.30	33.51	60.54	94.05
Balga Senior High School	43	11.63	55.81	67.44	9.30	58.14	67.44	2.33	69.77	72.09
Ballajura Community College	211	51.66	40.76	92.42	45.02	49.76	94.79	34.60	61.14	95.73
Belmont City College	87	36.78	47.13	83.91	20.69	66.67	87.36	20.69	65.52	86.21
Belridge Secondary College	135	53.33	41.48	94.81	45.93	51.85	97.78	22.96	73.33	96.30
Broome Senior High School	86	36.05	62.79	98.84	30.23	68.60	98.84	23.26	75.58	98.84
Bullsbrook College	59	32.20	57.63	89.83	28.81	64.41	93.22	25.42	72.88	98.31

\*Percentage of students who demonstrated the standard in the OLNA in Year 10, Year 11 or Year 12.



School	Number of full-time eligible Year 12 students	Numeracy			Reading			Writing		
		Year 9 NAPLAN prequalified	Increase *	Year 12 demonstrated standard	Year 9 NAPLAN prequalified	Increase *	Year 12 demonstrated standard	Year 9 NAPLAN prequalified	Increase *	Year 12 demonstrated standard
		%	%	%	%	%	%	%	%	%
Bunbury Cathedral Grammar School	92	82.61	17.39	100.00	72.83	27.17	100.00	59.78	40.22	100.00
Bunbury Catholic College	170	65.29	32.94	98.24	58.24	40.59	98.82	49.41	49.41	98.82
Bunbury Senior High School	116	68.97	27.59	96.55	57.76	40.52	98.28	48.28	48.28	96.55
Busselton Senior High School	84	58.33	38.10	96.43	38.10	59.52	97.62	36.90	60.71	97.62
Butler College	202	45.54	48.51	94.06	48.02	47.52	95.54	32.67	63.37	96.04
Byford Secondary College	108	45.37	50.93	96.30	55.56	41.67	97.22	43.52	52.78	96.30
Canning Vale College	208	57.21	39.42	96.63	47.12	49.52	96.63	43.27	52.88	96.15
Cape Naturaliste College	91	39.56	56.04	95.60	42.86	52.75	95.60	25.27	69.23	94.51
Carey Baptist College	136	73.53	26.47	100.00	66.18	33.82	100.00	50.00	50.00	100.00
Carine Senior High School	201	78.61	18.91	97.51	74.63	25.37	100.00	55.72	44.28	100.00
Carmel Adventist College	27	62.96	33.33	96.30	59.26	37.04	96.30	44.44	51.85	96.30
Carmel School	33	72.73	27.27	100.00	78.79	21.21	100.00	84.85	15.15	100.00
CBC Fremantle	128	81.25	17.97	99.22	72.66	27.34	100.00	47.66	51.56	99.22
Cecil Andrews College	55	25.45	58.18	83.64	14.55	72.73	87.27	9.09	74.55	83.64
Chisholm Catholic College	258	74.03	24.81	98.84	63.57	36.43	100.00	63.57	35.27	98.84
Christ Church Grammar School	188	89.89	10.11	100.00	78.19	21.81	100.00	64.36	35.64	100.00
Churchlands Senior High School	355	79.44	20.56	100.00	70.14	29.01	99.15	64.51	34.93	99.44
Collie Senior High School	47	42.55	44.68	87.23	42.55	53.19	95.74	31.91	59.57	91.49
Comet Bay College	215	45.12	52.56	97.67	46.98	51.16	98.14	39.07	59.53	98.60
Como Secondary College	125	71.20	28.80	100.00	66.40	33.60	100.00	44.00	53.60	97.60
Coodanup College	45	15.56	75.56	91.11	22.22	71.11	93.33	13.33	71.11	84.44
Corpus Christi College	196	75.51	23.47	98.98	67.35	32.14	99.49	59.18	40.31	99.49
Dale Christian School	30	56.67	43.33	100.00	60.00	40.00	100.00	30.00	70.00	100.00
Dalyellup College	69	53.62	44.93	98.55	43.48	56.52	100.00	30.43	68.12	98.55

\*Percentage of students who demonstrated the standard in the OLNA in Year 10, Year 11 or Year 12.

School	Number of full-time eligible Year 12 students	Numeracy			Reading			Writing		
		Year 9 NAPLAN prequalified	Increase *	Year 12 demonstrated standard	Year 9 NAPLAN prequalified	Increase *	Year 12 demonstrated standard	Year 9 NAPLAN prequalified	Increase *	Year 12 demonstrated standard
		%	%	%	%	%	%	%	%	%
Darling Range Sports College	125	44.00	50.40	94.40	35.20	63.20	98.40	31.20	65.60	96.80
Denmark Senior High School	51	80.39	19.61	100.00	74.51	25.49	100.00	49.02	50.98	100.00
Dianella Secondary College	78	39.74	57.69	97.44	35.90	61.54	97.44	33.33	57.69	91.03
Divine Mercy College	33	45.45	48.48	93.94	36.36	63.64	100.00	33.33	63.64	96.97
Duncraig Senior High School	184	72.28	26.63	98.91	64.67	34.24	98.91	48.37	51.09	99.46
Eastern Goldfields College	170	33.53	60.00	93.53	37.65	58.24	95.88	25.88	72.35	98.24
Eastern Hills Senior High School	117	55.56	41.03	96.58	51.28	46.15	97.44	35.90	58.12	94.02
Eaton Community College	46	43.48	56.52	100.00	23.91	73.91	97.83	32.61	67.39	100.00
Ellenbrook Christian College	38	47.37	44.74	92.11	44.74	50.00	94.74	28.95	68.42	97.37
Ellenbrook Secondary College	222	44.14	45.50	89.64	45.95	48.20	94.14	31.98	62.61	94.59
Emmanuel Catholic College	145	49.66	44.83	94.48	44.14	54.48	98.62	45.52	53.79	99.31
Esperance Anglican Community School	28	57.14	42.86	100.00	50.00	50.00	100.00	57.14	42.86	100.00
Esperance Senior High School	104	51.92	46.15	98.08	50.96	47.12	98.08	32.69	63.46	96.15
Exmouth District High School	21	38.10	61.90	100.00	33.33	66.67	100.00	28.57	71.43	100.00
Foundation Christian College	27	29.63	70.37	100.00	40.74	59.26	100.00	29.63	70.37	100.00
Frederick Irwin Anglican School	139	82.01	17.99	100.00	74.82	25.18	100.00	64.03	35.97	100.00
Fremantle College	87	39.08	44.83	83.91	32.18	63.22	95.40	24.14	71.26	95.40
Georgiana Molloy Anglican School	57	75.44	21.05	96.49	66.67	33.33	100.00	54.39	45.61	100.00
Geraldton Grammar School	52	75.00	25.00	100.00	65.38	32.69	98.08	46.15	50.00	96.15
Geraldton Senior College	176	35.80	59.66	95.45	33.52	60.80	94.32	21.59	72.73	94.32
Gilmore College	122	28.69	58.20	86.89	30.33	57.38	87.70	23.77	65.57	89.34
Girrawheen Senior High School	76	28.95	57.89	86.84	21.05	71.05	92.11	17.11	72.37	89.47
Governor Stirling Senior High School	95	49.47	50.53	100.00	35.79	64.21	100.00	36.84	62.11	98.95
Grace Christian School	29	68.97	27.59	96.55	62.07	34.48	96.55	48.28	51.72	100.00

\*Percentage of students who demonstrated the standard in the OLN in Year 10, Year 11 or Year 12.

School	Number of full-time eligible Year 12 students	Numeracy			Reading			Writing		
		Year 9 NAPLAN prequalified	Increase *	Year 12 demonstrated standard	Year 9 NAPLAN prequalified	Increase *	Year 12 demonstrated standard	Year 9 NAPLAN prequalified	Increase *	Year 12 demonstrated standard
		%	%	%	%	%	%	%	%	%
Great Southern Grammar	85	72.94	25.88	98.82	80.00	20.00	100.00	50.59	49.41	100.00
Greenwood College	167	45.51	51.50	97.01	46.11	49.70	95.81	35.93	59.28	95.21
Guildford Grammar School	122	84.43	13.93	98.36	75.41	22.95	98.36	69.67	28.69	98.36
Hale School	207	91.30	8.70	100.00	79.71	20.29	100.00	65.22	34.78	100.00
Halls Head College	167	34.73	58.68	93.41	38.92	59.88	98.80	31.74	62.28	94.01
Hampton Senior High School	114	49.12	46.49	95.61	42.11	57.02	99.12	30.70	67.54	98.25
Hedland Senior High School	77	36.36	53.25	89.61	37.66	54.55	92.21	20.78	70.13	90.91
Helena College	79	84.81	15.19	100.00	86.08	13.92	100.00	75.95	24.05	100.00
Holy Cross College	53	58.49	41.51	100.00	54.72	43.40	98.11	47.17	52.83	100.00
Iona Presentation College	145	60.69	39.31	100.00	71.72	28.28	100.00	68.28	31.72	100.00
Irene McCormack Catholic College	98	51.02	45.92	96.94	47.96	52.04	100.00	43.88	55.10	98.98
John Calvin Christian College	63	79.37	20.63	100.00	73.02	25.40	98.41	63.49	36.51	100.00
John Curtin College of the Arts	228	84.65	14.91	99.56	85.09	14.91	100.00	73.68	26.32	100.00
John Forrest Secondary College	156	54.49	42.95	97.44	50.00	46.79	96.79	41.03	56.41	97.44
John Paul College	68	60.29	35.29	95.59	64.71	33.82	98.53	51.47	47.06	98.53
John Septimus Roe Anglican Community School	160	71.88	26.25	98.13	63.13	36.88	100.00	55.63	44.38	100.00
John Tonkin College	107	34.58	61.68	96.26	39.25	57.94	97.20	30.84	66.36	97.20
John Wollaston Anglican Community School	58	75.86	22.41	98.28	63.79	34.48	98.28	58.62	39.66	98.28
John XXIII College	151	82.78	17.22	100.00	74.83	24.50	99.34	67.55	31.79	99.34
Kalamunda Senior High School	133	64.66	33.83	98.50	63.91	35.34	99.25	46.62	51.88	98.50
Karratha Senior High School	112	42.86	46.43	89.29	31.25	58.04	89.29	25.00	64.29	89.29
Katanning Senior High School	34	20.59	61.76	82.35	17.65	70.59	88.24	26.47	61.76	88.24
Kearnan College	29	79.31	20.69	100.00	72.41	27.59	100.00	62.07	37.93	100.00
Kelmscott Senior High School	196	57.65	33.16	90.82	50.51	43.88	94.39	48.98	44.90	93.88

\*Percentage of students who demonstrated the standard in the OLNA in Year 10, Year 11 or Year 12.

School	Number of full-time eligible Year 12 students	Numeracy			Reading			Writing		
		Year 9 NAPLAN prequalified	Increase *	Year 12 demonstrated standard	Year 9 NAPLAN prequalified	Increase *	Year 12 demonstrated standard	Year 9 NAPLAN prequalified	Increase *	Year 12 demonstrated standard
		%	%	%	%	%	%	%	%	%
Kennedy Baptist College	169	74.56	25.44	100.00	63.91	34.91	98.82	54.44	43.79	98.22
Kent Street Senior High School	115	53.04	40.00	93.04	46.96	51.30	98.26	33.91	60.00	93.91
Kiara College	34	35.29	64.71	100.00	23.53	76.47	100.00	23.53	73.53	97.06
Kingsway Christian College	108	70.37	29.63	100.00	72.22	27.78	100.00	62.04	37.96	100.00
Kolbe Catholic College	154	57.14	42.86	100.00	61.69	37.66	99.35	45.45	53.90	99.35
Kununurra District High School	29	34.48	51.72	86.21	41.38	41.38	82.76	31.03	34.48	65.52
La Salle College	205	45.85	50.24	96.10	51.71	47.32	99.02	38.54	57.56	96.10
Lake Joondalup Baptist College	123	78.05	20.33	98.37	69.11	30.89	100.00	52.03	47.15	99.19
Lakeland Senior High School	86	33.72	55.81	89.53	34.88	56.98	91.86	18.60	72.09	90.70
Langford Islamic College	37	72.97	27.03	100.00	64.86	35.14	100.00	54.05	45.95	100.00
Leeming Senior High School	164	63.41	35.37	98.78	57.93	42.07	100.00	51.83	48.17	100.00
Lesmurdie Senior High School	158	62.66	30.38	93.04	56.33	41.14	97.47	47.47	50.00	97.47
Living Waters Lutheran College	67	59.70	35.82	95.52	62.69	35.82	98.51	49.25	46.27	95.52
Lumen Christi College	118	59.32	37.29	96.61	60.17	38.98	99.15	47.46	50.00	97.46
Lynwood Senior High School	235	42.13	54.04	96.17	35.32	59.57	94.89	20.85	73.62	94.47
Mandurah Baptist College	103	65.05	33.01	98.06	62.14	35.92	98.06	55.34	43.69	99.03
Mandurah Catholic College	184	61.96	35.87	97.83	55.43	43.48	98.91	52.72	46.74	99.46
Manea Senior College	219	64.84	32.88	97.72	62.10	36.99	99.09	51.60	47.03	98.63
Manjimup Senior High School	80	63.75	33.75	97.50	52.50	45.00	97.50	36.25	62.50	98.75
Margaret River Senior High School	126	73.81	26.19	100.00	63.49	36.51	100.00	53.17	46.03	99.21
Mater Dei College	151	54.30	43.05	97.35	58.28	41.06	99.34	40.40	58.28	98.68
Mazenod College	123	84.55	15.45	100.00	68.29	31.71	100.00	42.28	57.72	100.00
Melville Senior High School	191	58.12	41.88	100.00	53.93	46.07	100.00	43.98	56.02	100.00
Mercedes College	163	73.62	25.15	98.77	72.39	27.61	100.00	76.07	23.93	100.00

\*Percentage of students who demonstrated the standard in the OLNA in Year 10, Year 11 or Year 12.

School	Number of full-time eligible Year 12 students	Numeracy			Reading			Writing		
		Year 9 NAPLAN prequalified	Increase *	Year 12 demonstrated standard	Year 9 NAPLAN prequalified	Increase *	Year 12 demonstrated standard	Year 9 NAPLAN prequalified	Increase *	Year 12 demonstrated standard
		%	%	%	%	%	%	%	%	%
Mercy College	171	59.65	35.09	94.74	42.69	53.80	96.49	45.03	51.46	96.49
Merredin College	41	29.27	58.54	87.80	31.71	63.41	95.12	21.95	68.29	90.24
Methodist Ladies' College	146	84.25	15.75	100.00	87.67	12.33	100.00	77.40	22.60	100.00
Mindarie Senior College	396	50.25	44.70	94.95	53.03	45.96	98.99	45.45	53.03	98.48
Morley Senior High School	133	61.65	36.84	98.50	45.86	51.13	96.99	33.83	63.91	97.74
Mount Barker Community College	23	60.87	39.13	100.00	30.43	69.57	100.00	4.35	91.30	95.65
Mount Lawley Senior High School	255	70.20	28.24	98.43	64.71	33.33	98.04	60.78	38.04	98.82
Nagle Catholic College	170	63.53	34.12	97.65	54.12	42.94	97.06	41.18	58.24	99.41
Narrogin Senior High School	72	37.50	56.94	94.44	51.39	47.22	98.61	30.56	66.67	97.22
Newman College	168	78.57	21.43	100.00	72.02	27.98	100.00	64.29	35.71	100.00
Newman Senior High School	33	24.24	63.64	87.88	27.27	63.64	90.91	18.18	66.67	84.85
Newton Moore Senior High School	80	47.50	47.50	95.00	43.75	48.75	92.50	30.00	65.00	95.00
North Albany Senior High School	54	44.44	50.00	94.44	38.89	50.00	88.89	31.48	57.41	88.89
Northam Senior High School	89	39.33	49.44	88.76	33.71	58.43	92.13	25.84	64.04	89.89
Ocean Reef Senior High School	163	57.67	39.26	96.93	52.76	46.63	99.39	43.56	54.60	98.16
Penrhos College	153	77.12	22.88	100.00	76.47	23.53	100.00	79.08	20.92	100.00
Perth College	137	89.05	10.95	100.00	84.67	15.33	100.00	78.83	21.17	100.00
Perth Modern School	237	98.31	1.69	100.00	98.31	1.69	100.00	96.20	3.80	100.00
Peter Carnley Anglican Community School	26	46.15	53.85	100.00	46.15	53.85	100.00	50.00	46.15	96.15
Peter Moyes Anglican Community School	122	78.69	21.31	100.00	81.15	18.85	100.00	66.39	33.61	100.00
Pinjarra Senior High School	83	49.40	42.17	91.57	50.60	45.78	96.39	31.33	62.65	93.98
Prendiville Catholic College	148	68.92	30.41	99.32	63.51	35.81	99.32	50.68	49.32	100.00
Presbyterian Ladies' College	127	81.10	18.11	99.21	81.89	18.11	100.00	80.31	19.69	100.00

\*Percentage of students who demonstrated the standard in the OLNA in Year 10, Year 11 or Year 12.

School	Number of full-time eligible Year 12 students	Numeracy			Reading			Writing		
		Year 9 NAPLAN prequalified	Increase *	Year 12 demonstrated standard	Year 9 NAPLAN prequalified	Increase *	Year 12 demonstrated standard	Year 9 NAPLAN prequalified	Increase *	Year 12 demonstrated standard
		%	%	%	%	%	%	%	%	%
Quinns Baptist College	58	65.52	34.48	100.00	55.17	44.83	100.00	43.10	56.90	100.00
Rehoboth Christian College	38	71.05	28.95	100.00	63.16	36.84	100.00	65.79	34.21	100.00
Rockingham Senior High School	99	40.40	55.56	95.96	41.41	53.54	94.95	25.25	68.69	93.94
Rossmoyne Senior High School	357	85.99	14.01	100.00	78.99	20.73	99.72	64.71	35.01	99.72
Sacred Heart College	219	83.11	16.44	99.54	65.75	34.25	100.00	67.12	32.88	100.00
Safety Bay Senior High School	135	41.48	50.37	91.85	42.96	51.11	94.07	28.15	65.19	93.33
Santa Maria College	177	75.14	24.29	99.44	76.84	23.16	100.00	75.14	24.86	100.00
Scotch College	161	85.09	14.29	99.38	69.57	30.43	100.00	55.28	44.72	100.00
Serpentine-Jarrahdale Grammar School	42	52.38	47.62	100.00	54.76	45.24	100.00	40.48	59.52	100.00
Servite College	147	48.98	43.54	92.52	46.94	51.70	98.64	45.58	53.06	98.64
Seton Catholic College	144	63.19	36.81	100.00	56.25	43.75	100.00	46.53	53.47	100.00
Sevenoaks Senior College	184	30.43	57.07	87.50	30.43	58.15	88.59	20.65	64.67	85.33
Shenton College	288	84.38	15.28	99.65	83.68	16.32	100.00	74.65	24.65	99.31
SMYL Community College	20	0.00	85.00	85.00	10.00	85.00	95.00	0.00	85.00	85.00
South Coast Baptist College	39	58.97	41.03	100.00	51.28	48.72	100.00	48.72	51.28	100.00
Southern River College	116	35.34	56.03	91.38	32.76	57.76	90.52	23.28	65.52	88.79
St Andrew's Grammar	26	69.23	23.08	92.31	46.15	50.00	96.15	53.85	46.15	100.00
St Brigid's College	85	64.71	35.29	100.00	72.94	27.06	100.00	65.88	34.12	100.00
St George's Anglican Grammar School	40	67.50	32.50	100.00	67.50	30.00	97.50	45.00	52.50	97.50
St Hilda's Anglican School for Girls	141	80.85	17.73	98.58	88.65	10.64	99.29	80.85	19.15	100.00
St Joseph's College	37	72.97	27.03	100.00	78.38	21.62	100.00	56.76	43.24	100.00
St Luke's College	49	69.39	28.57	97.96	63.27	36.73	100.00	61.22	38.78	100.00
St Mark's Anglican Community School	151	87.42	12.58	100.00	81.46	18.54	100.00	71.52	28.48	100.00

\*Percentage of students who demonstrated the standard in the OLNA in Year 10, Year 11 or Year 12.

School	Number of full-time eligible Year 12 students	Numeracy			Reading			Writing		
		Year 9 NAPLAN prequalified	Increase *	Year 12 demonstrated standard	Year 9 NAPLAN prequalified	Increase *	Year 12 demonstrated standard	Year 9 NAPLAN prequalified	Increase *	Year 12 demonstrated standard
		%	%	%	%	%	%	%	%	%
St Mary MacKillop College	94	78.72	20.21	98.94	65.96	32.98	98.94	59.57	38.30	97.87
St Mary's Anglican Girls' School	176	81.82	18.18	100.00	77.84	22.16	100.00	74.43	25.57	100.00
St Norbert College	122	71.31	27.87	99.18	62.30	37.70	100.00	52.46	47.54	100.00
St Stephen's School	231	64.50	34.63	99.13	67.10	32.47	99.57	54.55	45.02	99.57
Swan Christian College	179	56.98	41.90	98.88	59.22	40.22	99.44	43.58	55.31	98.88
Swan Valley Anglican Community School	63	71.43	25.40	96.83	66.67	33.33	100.00	60.32	39.68	100.00
Swan View Senior High School	57	29.82	57.89	87.72	24.56	73.68	98.25	22.81	73.68	96.49
The King's College	23	30.43	56.52	86.96	21.74	78.26	100.00	34.78	56.52	91.30
Thornlie Christian College	57	80.70	17.54	98.25	64.91	35.09	100.00	54.39	45.61	100.00
Thornlie Senior High School	151	41.72	54.97	96.69	35.10	59.60	94.70	23.18	69.54	92.72
Tom Price Senior High School	29	34.48	65.52	100.00	34.48	65.52	100.00	31.03	62.07	93.10
Tranby College	49	67.35	32.65	100.00	67.35	32.65	100.00	53.06	46.94	100.00
Trinity College	188	86.17	13.83	100.00	76.06	23.94	100.00	56.91	42.55	99.47
Ursula Frayne Catholic College	111	68.47	28.83	97.30	71.17	27.93	99.10	56.76	42.34	99.10
Wanneroo Secondary College	190	35.79	55.26	91.05	41.05	53.16	94.21	33.16	62.11	95.26
Warnbro Community High School	121	30.58	59.50	90.08	33.88	59.50	93.39	28.93	63.64	92.56
Warwick Senior High School	70	48.57	44.29	92.86	38.57	55.71	94.29	37.14	60.00	97.14
Wesley College	169	79.29	19.53	98.82	65.09	33.14	98.22	47.93	49.70	97.63
Western Australian College of Agriculture – Cunderdin	61	59.02	40.98	100.00	27.87	72.13	100.00	18.03	81.97	100.00
Western Australian College of Agriculture – Denmark	40	57.50	37.50	95.00	42.50	50.00	92.50	27.50	62.50	90.00
Western Australian College of Agriculture – Harvey	53	47.17	50.94	98.11	35.85	64.15	100.00	18.87	79.25	98.11
Western Australian College of Agriculture – Morawa	28	14.29	78.57	92.86	10.71	85.71	96.43	7.14	75.00	82.14
Western Australian College of Agriculture – Narrogin	37	40.54	59.46	100.00	21.62	72.97	94.59	16.22	67.57	83.78

\*Percentage of students who demonstrated the standard in the OLNA in Year 10, Year 11 or Year 12.



School	Number of full-time eligible Year 12 students	Numeracy			Reading			Writing		
		Year 9 NAPLAN prequalified	Increase *	Year 12 demonstrated standard	Year 9 NAPLAN prequalified	Increase *	Year 12 demonstrated standard	Year 9 NAPLAN prequalified	Increase *	Year 12 demonstrated standard
		%	%	%	%	%	%	%	%	%
Willetton Senior High School	372	81.72	17.74	99.46	73.12	26.34	99.46	62.10	37.63	99.73
Woodthorpe School	39	76.92	20.51	97.44	66.67	33.33	100.00	69.23	30.77	100.00
Woodvale Secondary College	192	71.35	28.65	100.00	67.71	32.29	100.00	53.65	45.83	99.48
<b>Total</b>	<b>24 347</b>	<b>58.37</b>	<b>38.40</b>	<b>96.77</b>	<b>54.31</b>	<b>43.40</b>	<b>97.71</b>	<b>44.98</b>	<b>52.12</b>	<b>97.10</b>

\*Percentage of students who demonstrated the standard in the OLNA in Year 10, Year 11 or Year 12.

Note: differences in percentage values may occur due to the effect of rounding.

This table provides a breakdown of the improvement in numeracy, reading and writing achievement. The following notes provide definitions and explanations of each of the data columns in Table 2: 2018 numeracy, reading and writing improvement from Year 9 to Year 12.

## **School**

This column lists schools alphabetically.

## **Number full-time eligible Year 12 students**

This column provides the number of full-time WACE-eligible Year 12 students registered at the school.

## **Year 9 NAPLAN prequalified**

These columns provide the percentage of students who prequalified through the achievement of Band 8 or higher in numeracy, reading or writing in the Year 9 NAPLAN.

## **Increase**

These columns provide the percentage of students demonstrating the numeracy, reading or writing standard in the Online Literacy and Numeracy Assessment (OLNA) in Years 10, 11 and 12.

## **Year 12 demonstrated standard**

These columns provide the total percentage of students who either prequalified through the achievement of Band 8 or higher in numeracy, reading or writing in the Year 9 NAPLAN or demonstrated the numeracy, reading or writing standard in the OLNA.

### **General Points**

- Schools with fewer than 20 full-time WACE-eligible Year 12 students are not included.
- Canning College, Cyril Jackson Senior Campus, North Lake Senior Campus, Tuart College, international schools, Schools of Isolated and Distance Education and primary schools are not included.

### Table 3: Numeracy achievement

(as recorded by the School Curriculum and Standards Authority as at 31 December 2018)

School	Number of full-time eligible Year 12 students	Year 12 students prequalified in numeracy in the Year 9 NAPLAN		Increase in students demonstrating the numeracy standard by the end of Year 12		Total Year 12 students demonstrating the numeracy standard	
		Number	Percentage	Number	Percentage	Number	Percentage
Albany Senior High School	158	108	68.35	46	29.11	154	97.47
All Saints' College	141	124	87.94	17	12.06	141	100.00
Alta-1 College	27	4	14.81	19	70.37	23	85.19
Applecross Senior High School	237	186	78.48	51	21.52	237	100.00
Aquinas College	176	151	85.80	25	14.20	176	100.00
Aranmore Catholic College	109	34	31.19	66	60.55	100	91.74
Armada Senior High School	51	9	17.65	36	70.59	45	88.24
Ashdale Secondary College	242	136	56.20	103	42.56	239	98.76
Atwell College	169	73	43.20	85	50.30	158	93.49
Austin Cove Baptist College	37	27	72.97	8	21.62	35	94.59
Australian Islamic College (Kewdale)	100	49	49.00	45	45.00	94	94.00
Australind Senior High School	138	76	55.07	57	41.30	133	96.38
Balcatta Senior High School	86	48	55.81	31	36.05	79	91.86
Baldivis Secondary College	185	66	35.68	108	58.38	174	94.05
Balga Senior High School	43	5	11.63	24	55.81	29	67.44
Ballajura Community College	211	109	51.66	86	40.76	195	92.42
Belmont City College	87	32	36.78	41	47.13	73	83.91
Belridge Secondary College	135	72	53.33	56	41.48	128	94.81
Broome Senior High School	86	31	36.05	54	62.79	85	98.84
Bullsbrook College	59	19	32.20	34	57.63	53	89.83
Bunbury Cathedral Grammar School	92	76	82.61	16	17.39	92	100.00
Bunbury Catholic College	170	111	65.29	56	32.94	167	98.24
Bunbury Senior High School	116	80	68.97	32	27.59	112	96.55
Busselton Senior High School	84	49	58.33	32	38.10	81	96.43
Butler College	202	92	45.54	98	48.51	190	94.06
Byford Secondary College	108	49	45.37	55	50.93	104	96.30
Canning Vale College	208	119	57.21	82	39.42	201	96.63
Cape Naturaliste College	91	36	39.56	51	56.04	87	95.60
Carey Baptist College	136	100	73.53	36	26.47	136	100.00
Carine Senior High School	201	158	78.61	38	18.91	196	97.51
Carmel Adventist College	27	17	62.96	9	33.33	26	96.30

School	Number of full-time eligible Year 12 students	Year 12 students prequalified in numeracy in the Year 9 NAPLAN		Increase in students demonstrating the numeracy standard by the end of Year 12		Total Year 12 students demonstrating the numeracy standard	
		Number	Percentage	Number	Percentage	Number	Percentage
Carmel School	33	24	72.73	9	27.27	33	100.00
CBC Fremantle	128	104	81.25	23	17.97	127	99.22
Cecil Andrews College	55	14	25.45	32	58.18	46	83.64
Chisholm Catholic College	258	191	74.03	64	24.81	255	98.84
Christ Church Grammar School	188	169	89.89	19	10.11	188	100.00
Churchlands Senior High School	355	282	79.44	73	20.56	355	100.00
Collie Senior High School	47	20	42.55	21	44.68	41	87.23
Comet Bay College	215	97	45.12	113	52.56	210	97.67
Como Secondary College	125	89	71.20	36	28.80	125	100.00
Coodanup College	45	7	15.56	34	75.56	41	91.11
Corpus Christi College	196	148	75.51	46	23.47	194	98.98
Dale Christian School	30	17	56.67	13	43.33	30	100.00
Dalyellup College	69	37	53.62	31	44.93	68	98.55
Darling Range Sports College	125	55	44.00	63	50.40	118	94.40
Denmark Senior High School	51	41	80.39	10	19.61	51	100.00
Dianella Secondary College	78	31	39.74	45	57.69	76	97.44
Divine Mercy College	33	15	45.45	16	48.48	31	93.94
Duncraig Senior High School	184	133	72.28	49	26.63	182	98.91
Eastern Goldfields College	170	57	33.53	102	60.00	159	93.53
Eastern Hills Senior High School	117	65	55.56	48	41.03	113	96.58
Eaton Community College	46	20	43.48	26	56.52	46	100.00
Ellenbrook Christian College	38	18	47.37	17	44.74	35	92.11
Ellenbrook Secondary College	222	98	44.14	101	45.50	199	89.64
Emmanuel Catholic College	145	72	49.66	65	44.83	137	94.48
Esperance Anglican Community School	28	16	57.14	12	42.86	28	100.00
Esperance Senior High School	104	54	51.92	48	46.15	102	98.08
Exmouth District High School	21	8	38.10	13	61.90	21	100.00
Foundation Christian College	27	8	29.63	19	70.37	27	100.00
Frederick Irwin Anglican School	139	114	82.01	25	17.99	139	100.00
Fremantle College	87	34	39.08	39	44.83	73	83.91
Georgiana Molloy Anglican School	57	43	75.44	12	21.05	55	96.49
Geraldton Grammar School	52	39	75.00	13	25.00	52	100.00
Geraldton Senior College	176	63	35.80	105	59.66	168	95.45
Gilmore College	122	35	28.69	71	58.20	106	86.89

School	Number of full-time eligible Year 12 students	Year 12 students prequalified in numeracy in the Year 9 NAPLAN		Increase in students demonstrating the numeracy standard by the end of Year 12		Total Year 12 students demonstrating the numeracy standard	
		Number	Percentage	Number	Percentage	Number	Percentage
Girrawheen Senior High School	76	22	28.95	44	57.89	66	86.84
Governor Stirling Senior High School	95	47	49.47	48	50.53	95	100.00
Grace Christian School	29	20	68.97	8	27.59	28	96.55
Great Southern Grammar	85	62	72.94	22	25.88	84	98.82
Greenwood College	167	76	45.51	86	51.50	162	97.01
Guildford Grammar School	122	103	84.43	17	13.93	120	98.36
Hale School	207	189	91.30	18	8.70	207	100.00
Halls Head College	167	58	34.73	98	58.68	156	93.41
Hampton Senior High School	114	56	49.12	53	46.49	109	95.61
Hedland Senior High School	77	28	36.36	41	53.25	69	89.61
Helena College	79	67	84.81	12	15.19	79	100.00
Holy Cross College	53	31	58.49	22	41.51	53	100.00
Iona Presentation College	145	88	60.69	57	39.31	145	100.00
Irene McCormack Catholic College	98	50	51.02	45	45.92	95	96.94
John Calvin Christian College	63	50	79.37	13	20.63	63	100.00
John Curtin College of the Arts	228	193	84.65	34	14.91	227	99.56
John Forrest Secondary College	156	85	54.49	67	42.95	152	97.44
John Paul College	68	41	60.29	24	35.29	65	95.59
John Septimus Roe Anglican Community School	160	115	71.88	42	26.25	157	98.13
John Tonkin College	107	37	34.58	66	61.68	103	96.26
John Wollaston Anglican Community School	58	44	75.86	13	22.41	57	98.28
John XXIII College	151	125	82.78	26	17.22	151	100.00
Kalamunda Senior High School	133	86	64.66	45	33.83	131	98.50
Karratha Senior High School	112	48	42.86	52	46.43	100	89.29
Katanning Senior High School	34	7	20.59	21	61.76	28	82.35
Kearnan College	29	23	79.31	6	20.69	29	100.00
Kelmscott Senior High School	196	113	57.65	65	33.16	178	90.82
Kennedy Baptist College	169	126	74.56	43	25.44	169	100.00
Kent Street Senior High School	115	61	53.04	46	40.00	107	93.04
Kiara College	34	12	35.29	22	64.71	34	100.00
Kingsway Christian College	108	76	70.37	32	29.63	108	100.00
Kolbe Catholic College	154	88	57.14	66	42.86	154	100.00
Kununurra District High School	29	10	34.48	15	51.72	25	86.21
La Salle College	205	94	45.85	103	50.24	197	96.10

School	Number of full-time eligible Year 12 students	Year 12 students prequalified in numeracy in the Year 9 NAPLAN		Increase in students demonstrating the numeracy standard by the end of Year 12		Total Year 12 students demonstrating the numeracy standard	
		Number	Percentage	Number	Percentage	Number	Percentage
Lake Joondalup Baptist College	123	96	78.05	25	20.33	121	98.37
Lakeland Senior High School	86	29	33.72	48	55.81	77	89.53
Langford Islamic College	37	27	72.97	10	27.03	37	100.00
Leeming Senior High School	164	104	63.41	58	35.37	162	98.78
Lesmurdie Senior High School	158	99	62.66	48	30.38	147	93.04
Living Waters Lutheran College	67	40	59.70	24	35.82	64	95.52
Lumen Christi College	118	70	59.32	44	37.29	114	96.61
Lynwood Senior High School	235	99	42.13	127	54.04	226	96.17
Mandurah Baptist College	103	67	65.05	34	33.01	101	98.06
Mandurah Catholic College	184	114	61.96	66	35.87	180	97.83
Manea Senior College	219	142	64.84	72	32.88	214	97.72
Manjimup Senior High School	80	51	63.75	27	33.75	78	97.50
Margaret River Senior High School	126	93	73.81	33	26.19	126	100.00
Mater Dei College	151	82	54.30	65	43.05	147	97.35
Mazenod College	123	104	84.55	19	15.45	123	100.00
Melville Senior High School	191	111	58.12	80	41.88	191	100.00
Mercedes College	163	120	73.62	41	25.15	161	98.77
Mercy College	171	102	59.65	60	35.09	162	94.74
Merredin College	41	12	29.27	24	58.54	36	87.80
Methodist Ladies' College	146	123	84.25	23	15.75	146	100.00
Mindarie Senior College	396	199	50.25	177	44.70	376	94.95
Morley Senior High School	133	82	61.65	49	36.84	131	98.50
Mount Barker Community College	23	14	60.87	9	39.13	23	100.00
Mount Lawley Senior High School	255	179	70.20	72	28.24	251	98.43
Nagle Catholic College	170	108	63.53	58	34.12	166	97.65
Narrogin Senior High School	72	27	37.50	41	56.94	68	94.44
Newman College	168	132	78.57	36	21.43	168	100.00
Newman Senior High School	33	8	24.24	21	63.64	29	87.88
Newton Moore Senior High School	80	38	47.50	38	47.50	76	95.00
North Albany Senior High School	54	24	44.44	27	50.00	51	94.44
Northam Senior High School	89	35	39.33	44	49.44	79	88.76
Ocean Reef Senior High School	163	94	57.67	64	39.26	158	96.93
Penrhos College	153	118	77.12	35	22.88	153	100.00
Perth College	137	122	89.05	15	10.95	137	100.00

School	Number of full-time eligible Year 12 students	Year 12 students prequalified in numeracy in the Year 9 NAPLAN		Increase in students demonstrating the numeracy standard by the end of Year 12		Total Year 12 students demonstrating the numeracy standard	
		Number	Percentage	Number	Percentage	Number	Percentage
Perth Modern School	237	233	98.31	4	1.69	237	100.00
Peter Carnley Anglican Community School	26	12	46.15	14	53.85	26	100.00
Peter Moyes Anglican Community School	122	96	78.69	26	21.31	122	100.00
Pinjarra Senior High School	83	41	49.40	35	42.17	76	91.57
Prendiville Catholic College	148	102	68.92	45	30.41	147	99.32
Presbyterian Ladies' College	127	103	81.10	23	18.11	126	99.21
Quinns Baptist College	58	38	65.52	20	34.48	58	100.00
Rehoboth Christian College	38	27	71.05	11	28.95	38	100.00
Rockingham Senior High School	99	40	40.40	55	55.56	95	95.96
Rossmoyne Senior High School	357	307	85.99	50	14.01	357	100.00
Sacred Heart College	219	182	83.11	36	16.44	218	99.54
Safety Bay Senior High School	135	56	41.48	68	50.37	124	91.85
Santa Maria College	177	133	75.14	43	24.29	176	99.44
Scotch College	161	137	85.09	23	14.29	160	99.38
Serpentine-Jarrahdale Grammar School	42	22	52.38	20	47.62	42	100.00
Servite College	147	72	48.98	64	43.54	136	92.52
Seton Catholic College	144	91	63.19	53	36.81	144	100.00
Sevenoaks Senior College	184	56	30.43	105	57.07	161	87.50
Shenton College	288	243	84.38	44	15.28	287	99.65
SMYL Community College	20	0	0.00	17	85.00	17	85.00
South Coast Baptist College	39	23	58.97	16	41.03	39	100.00
Southern River College	116	41	35.34	65	56.03	106	91.38
St Andrew's Grammar	26	18	69.23	6	23.08	24	92.31
St Brigid's College	85	55	64.71	30	35.29	85	100.00
St George's Anglican Grammar School	40	27	67.50	13	32.50	40	100.00
St Hilda's Anglican School for Girls	141	114	80.85	25	17.73	139	98.58
St Joseph's College	37	27	72.97	10	27.03	37	100.00
St Luke's College	49	34	69.39	14	28.57	48	97.96
St Mark's Anglican Community School	151	132	87.42	19	12.58	151	100.00
St Mary MacKillop College	94	74	78.72	19	20.21	93	98.94
St Mary's Anglican Girls' School	176	144	81.82	32	18.18	176	100.00
St Norbert College	122	87	71.31	34	27.87	121	99.18
St Stephen's School	231	149	64.50	80	34.63	229	99.13
Swan Christian College	179	102	56.98	75	41.90	177	98.88

School	Number of full-time eligible Year 12 students	Year 12 students prequalified in numeracy in the Year 9 NAPLAN		Increase in students demonstrating the numeracy standard by the end of Year 12		Total Year 12 students demonstrating the numeracy standard	
		Number	Percentage	Number	Percentage	Number	Percentage
Swan Valley Anglican Community School	63	45	71.43	16	25.40	61	96.83
Swan View Senior High School	57	17	29.82	33	57.89	50	87.72
The King's College	23	7	30.43	13	56.52	20	86.96
Thornlie Christian College	57	46	80.70	10	17.54	56	98.25
Thornlie Senior High School	151	63	41.72	83	54.97	146	96.69
Tom Price Senior High School	29	10	34.48	19	65.52	29	100.00
Tranby College	49	33	67.35	16	32.65	49	100.00
Trinity College	188	162	86.17	26	13.83	188	100.00
Ursula Frayne Catholic College	111	76	68.47	32	28.83	108	97.30
Wanneroo Secondary College	190	68	35.79	105	55.26	173	91.05
Warnbro Community High School	121	37	30.58	72	59.50	109	90.08
Warwick Senior High School	70	34	48.57	31	44.29	65	92.86
Wesley College	169	134	79.29	33	19.53	167	98.82
Western Australian College of Agriculture – Cunderdin	61	36	59.02	25	40.98	61	100.00
Western Australian College of Agriculture – Denmark	40	23	57.50	15	37.50	38	95.00
Western Australian College of Agriculture – Harvey	53	25	47.17	27	50.94	52	98.11
Western Australian College of Agriculture – Morawa	28	4	14.29	22	78.57	26	92.86
Western Australian College of Agriculture – Narrogin	37	15	40.54	22	59.46	37	100.00
Willetton Senior High School	372	304	81.72	66	17.74	370	99.46
Woodthorpe School	39	30	76.92	8	20.51	38	97.44
Woodvale Secondary College	192	137	71.35	55	28.65	192	100.00
<b>All students</b>	<b>24 347</b>	<b>14 212</b>	<b>58.37</b>	<b>9 349</b>	<b>38.40</b>	<b>23 561</b>	<b>96.77</b>

Note: differences in percentage values may occur due to the effect of rounding.



This table gives a breakdown of Year 12 student achievement in numeracy.

The following notes provide definitions and explanations of each of the data columns in Table 3: Numeracy achievement.

### **School**

Schools are listed alphabetically.

### **Number full-time eligible Year 12 students**

This column provides the number of full-time WACE-eligible Year 12 students registered at the school.

### **Year 12 students prequalified in numeracy in the Year 9 NAPLAN**

These columns provide the number and percentage of students who prequalified through the achievement of Band 8 or higher in numeracy in the Year 9 NAPLAN.

### **Increase in students demonstrating the numeracy standard by the end of Year 12**

These columns provide the number and percentage of students demonstrating the numeracy standard in the Online Literacy and Numeracy Assessment (OLNA).

### **Total Year 12 students demonstrating the numeracy standard**

These columns provide the total number and percentage of students who either prequalified through the achievement of Band 8 or higher in numeracy in the Year 9 NAPLAN or demonstrated the numeracy standard in the OLNA.

#### **General Points**

- Schools with fewer than 20 full-time WACE-eligible Year 12 students are not included.
- Canning College, Cyril Jackson Senior Campus, North Lake Senior Campus, Tuart College, international schools, Schools of Isolated and Distance Education and primary schools are not included.

## Table 4: Reading achievement

(as recorded by the School Curriculum and Standards Authority as at 31 December 2018)

School	Number of full-time eligible Year 12 students	Year 12 students prequalified in reading in the Year 9 NAPLAN		Increase in students demonstrating the reading standard by the end of Year 12		Total Year 12 students demonstrating the reading standard	
		Number	Percentage	Number	Percentage	Number	Percentage
Albany Senior High School	158	94	59.49	64	40.51	158	100.00
All Saints' College	141	122	86.52	19	13.48	141	100.00
Alta-1 College	27	3	11.11	24	88.89	27	100.00
Applecross Senior High School	237	168	70.89	68	28.69	236	99.58
Aquinas College	176	127	72.16	49	27.84	176	100.00
Aranmore Catholic College	109	38	34.86	61	55.96	99	90.83
Armada Senior High School	51	17	33.33	27	52.94	44	86.27
Ashdale Secondary College	242	111	45.87	131	54.13	242	100.00
Atwell College	169	74	43.79	89	52.66	163	96.45
Austin Cove Baptist College	37	23	62.16	14	37.84	37	100.00
Australian Islamic College (Kewdale)	100	40	40.00	55	55.00	95	95.00
Australind Senior High School	138	73	52.90	61	44.20	134	97.10
Balcatta Senior High School	86	43	50.00	42	48.84	85	98.84
Baldivis Secondary College	185	71	38.38	109	58.92	180	97.30
Balga Senior High School	43	4	9.30	25	58.14	29	67.44
Ballajura Community College	211	95	45.02	105	49.76	200	94.79
Belmont City College	87	18	20.69	58	66.67	76	87.36
Belridge Secondary College	135	62	45.93	70	51.85	132	97.78
Broome Senior High School	86	26	30.23	59	68.60	85	98.84
Bullsbrook College	59	17	28.81	38	64.41	55	93.22
Bunbury Cathedral Grammar School	92	67	72.83	25	27.17	92	100.00
Bunbury Catholic College	170	99	58.24	69	40.59	168	98.82
Bunbury Senior High School	116	67	57.76	47	40.52	114	98.28
Busselton Senior High School	84	32	38.10	50	59.52	82	97.62
Butler College	202	97	48.02	96	47.52	193	95.54
Byford Secondary College	108	60	55.56	45	41.67	105	97.22
Canning Vale College	208	98	47.12	103	49.52	201	96.63
Cape Naturaliste College	91	39	42.86	48	52.75	87	95.60
Carey Baptist College	136	90	66.18	46	33.82	136	100.00
Carine Senior High School	201	150	74.63	51	25.37	201	100.00
Carmel Adventist College	27	16	59.26	10	37.04	26	96.30

School	Number of full-time eligible Year 12 students	Year 12 students prequalified in reading in the Year 9 NAPLAN		Increase in students demonstrating the reading standard by the end of Year 12		Total Year 12 students demonstrating the reading standard	
		Number	Percentage	Number	Percentage	Number	Percentage
Carmel School	33	26	78.79	7	21.21	33	100.00
CBC Fremantle	128	93	72.66	35	27.34	128	100.00
Cecil Andrews College	55	8	14.55	40	72.73	48	87.27
Chisholm Catholic College	258	164	63.57	94	36.43	258	100.00
Christ Church Grammar School	188	147	78.19	41	21.81	188	100.00
Churchlands Senior High School	355	249	70.14	103	29.01	352	99.15
Collie Senior High School	47	20	42.55	25	53.19	45	95.74
Comet Bay College	215	101	46.98	110	51.16	211	98.14
Como Secondary College	125	83	66.40	42	33.60	125	100.00
Coodanup College	45	10	22.22	32	71.11	42	93.33
Corpus Christi College	196	132	67.35	63	32.14	195	99.49
Dale Christian School	30	18	60.00	12	40.00	30	100.00
Dalyellup College	69	30	43.48	39	56.52	69	100.00
Darling Range Sports College	125	44	35.20	79	63.20	123	98.40
Denmark Senior High School	51	38	74.51	13	25.49	51	100.00
Dianella Secondary College	78	28	35.90	48	61.54	76	97.44
Divine Mercy College	33	12	36.36	21	63.64	33	100.00
Duncraig Senior High School	184	119	64.67	63	34.24	182	98.91
Eastern Goldfields College	170	64	37.65	99	58.24	163	95.88
Eastern Hills Senior High School	117	60	51.28	54	46.15	114	97.44
Eaton Community College	46	11	23.91	34	73.91	45	97.83
Ellenbrook Christian College	38	17	44.74	19	50.00	36	94.74
Ellenbrook Secondary College	222	102	45.95	107	48.20	209	94.14
Emmanuel Catholic College	145	64	44.14	79	54.48	143	98.62
Esperance Anglican Community School	28	14	50.00	14	50.00	28	100.00
Esperance Senior High School	104	53	50.96	49	47.12	102	98.08
Exmouth District High School	21	7	33.33	14	66.67	21	100.00
Foundation Christian College	27	11	40.74	16	59.26	27	100.00
Frederick Irwin Anglican School	139	104	74.82	35	25.18	139	100.00
Fremantle College	87	28	32.18	55	63.22	83	95.40
Georgiana Molloy Anglican School	57	38	66.67	19	33.33	57	100.00
Geraldton Grammar School	52	34	65.38	17	32.69	51	98.08
Geraldton Senior College	176	59	33.52	107	60.80	166	94.32
Gilmore College	122	37	30.33	70	57.38	107	87.70

School	Number of full-time eligible Year 12 students	Year 12 students prequalified in reading in the Year 9 NAPLAN		Increase in students demonstrating the reading standard by the end of Year 12		Total Year 12 students demonstrating the reading standard	
		Number	Percentage	Number	Percentage	Number	Percentage
Girrawheen Senior High School	76	16	21.05	54	71.05	70	92.11
Governor Stirling Senior High School	95	34	35.79	61	64.21	95	100.00
Grace Christian School	29	18	62.07	10	34.48	28	96.55
Great Southern Grammar	85	68	80.00	17	20.00	85	100.00
Greenwood College	167	77	46.11	83	49.70	160	95.81
Guildford Grammar School	122	92	75.41	28	22.95	120	98.36
Hale School	207	165	79.71	42	20.29	207	100.00
Halls Head College	167	65	38.92	100	59.88	165	98.80
Hampton Senior High School	114	48	42.11	65	57.02	113	99.12
Hedland Senior High School	77	29	37.66	42	54.55	71	92.21
Helena College	79	68	86.08	11	13.92	79	100.00
Holy Cross College	53	29	54.72	23	43.40	52	98.11
Iona Presentation College	145	104	71.72	41	28.28	145	100.00
Irene McCormack Catholic College	98	47	47.96	51	52.04	98	100.00
John Calvin Christian College	63	46	73.02	16	25.40	62	98.41
John Curtin College of the Arts	228	194	85.09	34	14.91	228	100.00
John Forrest Secondary College	156	78	50.00	73	46.79	151	96.79
John Paul College	68	44	64.71	23	33.82	67	98.53
John Septimus Roe Anglican Community School	160	101	63.13	59	36.88	160	100.00
John Tonkin College	107	42	39.25	62	57.94	104	97.20
John Wollaston Anglican Community School	58	37	63.79	20	34.48	57	98.28
John XXIII College	151	113	74.83	37	24.50	150	99.34
Kalamunda Senior High School	133	85	63.91	47	35.34	132	99.25
Karratha Senior High School	112	35	31.25	65	58.04	100	89.29
Katanning Senior High School	34	6	17.65	24	70.59	30	88.24
Kearnan College	29	21	72.41	8	27.59	29	100.00
Kelmscott Senior High School	196	99	50.51	86	43.88	185	94.39
Kennedy Baptist College	169	108	63.91	59	34.91	167	98.82
Kent Street Senior High School	115	54	46.96	59	51.30	113	98.26
Kiara College	34	8	23.53	26	76.47	34	100.00
Kingsway Christian College	108	78	72.22	30	27.78	108	100.00
Kolbe Catholic College	154	95	61.69	58	37.66	153	99.35
Kununurra District High School	29	12	41.38	12	41.38	24	82.76
La Salle College	205	106	51.71	97	47.32	203	99.02

School	Number of full-time eligible Year 12 students	Year 12 students prequalified in reading in the Year 9 NAPLAN		Increase in students demonstrating the reading standard by the end of Year 12		Total Year 12 students demonstrating the reading standard	
		Number	Percentage	Number	Percentage	Number	Percentage
Lake Joondalup Baptist College	123	85	69.11	38	30.89	123	100.00
Lakeland Senior High School	86	30	34.88	49	56.98	79	91.86
Langford Islamic College	37	24	64.86	13	35.14	37	100.00
Leeming Senior High School	164	95	57.93	69	42.07	164	100.00
Lesmurdie Senior High School	158	89	56.33	65	41.14	154	97.47
Living Waters Lutheran College	67	42	62.69	24	35.82	66	98.51
Lumen Christi College	118	71	60.17	46	38.98	117	99.15
Lynwood Senior High School	235	83	35.32	140	59.57	223	94.89
Mandurah Baptist College	103	64	62.14	37	35.92	101	98.06
Mandurah Catholic College	184	102	55.43	80	43.48	182	98.91
Manea Senior College	219	136	62.10	81	36.99	217	99.09
Manjimup Senior High School	80	42	52.50	36	45.00	78	97.50
Margaret River Senior High School	126	80	63.49	46	36.51	126	100.00
Mater Dei College	151	88	58.28	62	41.06	150	99.34
Mazenod College	123	84	68.29	39	31.71	123	100.00
Melville Senior High School	191	103	53.93	88	46.07	191	100.00
Mercedes College	163	118	72.39	45	27.61	163	100.00
Mercy College	171	73	42.69	92	53.80	165	96.49
Merredin College	41	13	31.71	26	63.41	39	95.12
Methodist Ladies' College	146	128	87.67	18	12.33	146	100.00
Mindarie Senior College	396	210	53.03	182	45.96	392	98.99
Morley Senior High School	133	61	45.86	68	51.13	129	96.99
Mount Barker Community College	23	7	30.43	16	69.57	23	100.00
Mount Lawley Senior High School	255	165	64.71	85	33.33	250	98.04
Nagle Catholic College	170	92	54.12	73	42.94	165	97.06
Narrogin Senior High School	72	37	51.39	34	47.22	71	98.61
Newman College	168	121	72.02	47	27.98	168	100.00
Newman Senior High School	33	9	27.27	21	63.64	30	90.91
Newton Moore Senior High School	80	35	43.75	39	48.75	74	92.50
North Albany Senior High School	54	21	38.89	27	50.00	48	88.89
Northam Senior High School	89	30	33.71	52	58.43	82	92.13
Ocean Reef Senior High School	163	86	52.76	76	46.63	162	99.39
Penrhos College	153	117	76.47	36	23.53	153	100.00
Perth College	137	116	84.67	21	15.33	137	100.00

School	Number of full-time eligible Year 12 students	Year 12 students prequalified in reading in the Year 9 NAPLAN		Increase in students demonstrating the reading standard by the end of Year 12		Total Year 12 students demonstrating the reading standard	
		Number	Percentage	Number	Percentage	Number	Percentage
Perth Modern School	237	233	98.31	4	1.69	237	100.00
Peter Carnley Anglican Community School	26	12	46.15	14	53.85	26	100.00
Peter Moyes Anglican Community School	122	99	81.15	23	18.85	122	100.00
Pinjarra Senior High School	83	42	50.60	38	45.78	80	96.39
Prendiville Catholic College	148	94	63.51	53	35.81	147	99.32
Presbyterian Ladies' College	127	104	81.89	23	18.11	127	100.00
Quinns Baptist College	58	32	55.17	26	44.83	58	100.00
Rehoboth Christian College	38	24	63.16	14	36.84	38	100.00
Rockingham Senior High School	99	41	41.41	53	53.54	94	94.95
Rossmoyne Senior High School	357	282	78.99	74	20.73	356	99.72
Sacred Heart College	219	144	65.75	75	34.25	219	100.00
Safety Bay Senior High School	135	58	42.96	69	51.11	127	94.07
Santa Maria College	177	136	76.84	41	23.16	177	100.00
Scotch College	161	112	69.57	49	30.43	161	100.00
Serpentine-Jarrahdale Grammar School	42	23	54.76	19	45.24	42	100.00
Servite College	147	69	46.94	76	51.70	145	98.64
Seton Catholic College	144	81	56.25	63	43.75	144	100.00
Sevenoaks Senior College	184	56	30.43	107	58.15	163	88.59
Shenton College	288	241	83.68	47	16.32	288	100.00
SMYL Community College	20	2	10.00	17	85.00	19	95.00
South Coast Baptist College	39	20	51.28	19	48.72	39	100.00
Southern River College	116	38	32.76	67	57.76	105	90.52
St Andrew's Grammar	26	12	46.15	13	50.00	25	96.15
St Brigid's College	85	62	72.94	23	27.06	85	100.00
St George's Anglican Grammar School	40	27	67.50	12	30.00	39	97.50
St Hilda's Anglican School for Girls	141	125	88.65	15	10.64	140	99.29
St Joseph's College	37	29	78.38	8	21.62	37	100.00
St Luke's College	49	31	63.27	18	36.73	49	100.00
St Mark's Anglican Community School	151	123	81.46	28	18.54	151	100.00
St Mary MacKillop College	94	62	65.96	31	32.98	93	98.94
St Mary's Anglican Girls' School	176	137	77.84	39	22.16	176	100.00
St Norbert College	122	76	62.30	46	37.70	122	100.00
St Stephen's School	231	155	67.10	75	32.47	230	99.57
Swan Christian College	179	106	59.22	72	40.22	178	99.44

School	Number of full-time eligible Year 12 students	Year 12 students prequalified in reading in the Year 9 NAPLAN		Increase in students demonstrating the reading standard by the end of Year 12		Total Year 12 students demonstrating the reading standard	
		Number	Percentage	Number	Percentage	Number	Percentage
Swan Valley Anglican Community School	63	42	66.67	21	33.33	63	100.00
Swan View Senior High School	57	14	24.56	42	73.68	56	98.25
The King's College	23	5	21.74	18	78.26	23	100.00
Thornlie Christian College	57	37	64.91	20	35.09	57	100.00
Thornlie Senior High School	151	53	35.10	90	59.60	143	94.70
Tom Price Senior High School	29	10	34.48	19	65.52	29	100.00
Tranby College	49	33	67.35	16	32.65	49	100.00
Trinity College	188	143	76.06	45	23.94	188	100.00
Ursula Frayne Catholic College	111	79	71.17	31	27.93	110	99.10
Wanneroo Secondary College	190	78	41.05	101	53.16	179	94.21
Warnbro Community High School	121	41	33.88	72	59.50	113	93.39
Warwick Senior High School	70	27	38.57	39	55.71	66	94.29
Wesley College	169	110	65.09	56	33.14	166	98.22
Western Australian College of Agriculture – Cunderdin	61	17	27.87	44	72.13	61	100.00
Western Australian College of Agriculture – Denmark	40	17	42.50	20	50.00	37	92.50
Western Australian College of Agriculture – Harvey	53	19	35.85	34	64.15	53	100.00
Western Australian College of Agriculture – Morawa	28	3	10.71	24	85.71	27	96.43
Western Australian College of Agriculture – Narrogin	37	8	21.62	27	72.97	35	94.59
Willetton Senior High School	372	272	73.12	98	26.34	370	99.46
Woodthorpe School	39	26	66.67	13	33.33	39	100.00
Woodvale Secondary College	192	130	67.71	62	32.29	192	100.00
<b>All students</b>	<b>24 347</b>	<b>13 223</b>	<b>54.31</b>	<b>10 566</b>	<b>43.40</b>	<b>23 789</b>	<b>97.71</b>

Note: differences in percentage values may occur due to the effect of rounding.

This table gives a breakdown of Year 12 student achievement in reading.

The following notes provide definitions and explanations of each of the data columns in Table 4: Reading achievement.

### **School**

Schools are listed alphabetically.

### **Number full-time eligible Year 12 students**

This column provides the number of full-time WACE-eligible Year 12 students registered at the school.

### **Year 12 students prequalified in reading in the Year 9 NAPLAN**

These columns provide the number and percentage of students who prequalified through the achievement of Band 8 or higher in reading in the Year 9 NAPLAN.

### **Increase in Year 12 students demonstrating the reading standard**

These columns provide the number and percentage of students demonstrating the reading standard in the Online Literacy and Numeracy Assessment (OLNA).

### **Total Year 12 students demonstrating the reading standard**

These columns provide the total number and percentage of students who either prequalified through the achievement of Band 8 or higher in reading in the Year 9 NAPLAN or demonstrated the reading standard in the OLNA.

#### **General Points**

- Schools with fewer than 20 full-time WACE-eligible Year 12 students are not included.
- Canning College, Cyril Jackson Senior Campus, North Lake Senior Campus, Tuart College, international schools, Schools of Isolated and Distance Education and primary schools are not included.



## Table 5: Writing achievement

(as recorded by the School Curriculum and Standards Authority as at 31 December 2018)

School	Number of full-time eligible Year 12 students	Year 12 students prequalified in writing in the Year 9 NAPLAN		Increase in students demonstrating the writing standard by the end of Year 12		Total Year 12 students demonstrating the writing standard	
		Number	Percentage	Number	Percentage	Number	Percentage
Albany Senior High School	158	70	44.30	88	55.70	158	100.00
All Saints' College	141	98	69.50	43	30.50	141	100.00
Alta-1 College	27	2	7.41	25	92.59	27	100.00
Applecross Senior High School	237	146	61.60	90	37.97	236	99.58
Aquinas College	176	87	49.43	88	50.00	175	99.43
Aranmore Catholic College	109	26	23.85	71	65.14	97	88.99
Armada Senior High School	51	10	19.61	36	70.59	46	90.20
Ashdale Secondary College	242	101	41.74	138	57.02	239	98.76
Atwell College	169	59	34.91	103	60.95	162	95.86
Austin Cove Baptist College	37	18	48.65	19	51.35	37	100.00
Australian Islamic College (Kewdale)	100	36	36.00	62	62.00	98	98.00
Australind Senior High School	138	54	39.13	83	60.14	137	99.28
Balcatta Senior High School	86	30	34.88	52	60.47	82	95.35
Baldivis Secondary College	185	62	33.51	112	60.54	174	94.05
Balga Senior High School	43	1	2.33	30	69.77	31	72.09
Ballajura Community College	211	73	34.60	129	61.14	202	95.73
Belmont City College	87	18	20.69	57	65.52	75	86.21
Belridge Secondary College	135	31	22.96	99	73.33	130	96.30
Broome Senior High School	86	20	23.26	65	75.58	85	98.84
Bullsbrook College	59	15	25.42	43	72.88	58	98.31
Bunbury Cathedral Grammar School	92	55	59.78	37	40.22	92	100.00
Bunbury Catholic College	170	84	49.41	84	49.41	168	98.82
Bunbury Senior High School	116	56	48.28	56	48.28	112	96.55
Busselton Senior High School	84	31	36.90	51	60.71	82	97.62
Butler College	202	66	32.67	128	63.37	194	96.04
Byford Secondary College	108	47	43.52	57	52.78	104	96.30
Canning Vale College	208	90	43.27	110	52.88	200	96.15
Cape Naturaliste College	91	23	25.27	63	69.23	86	94.51
Carey Baptist College	136	68	50.00	68	50.00	136	100.00
Carine Senior High School	201	112	55.72	89	44.28	201	100.00
Carmel Adventist College	27	12	44.44	14	51.85	26	96.30

School	Number of full-time eligible Year 12 students	Year 12 students prequalified in writing in the Year 9 NAPLAN		Increase in students demonstrating the writing standard by the end of Year 12		Total Year 12 students demonstrating the writing standard	
		Number	Percentage	Number	Percentage	Number	Percentage
Carmel School	33	28	84.85	5	15.15	33	100.00
CBC Fremantle	128	61	47.66	66	51.56	127	99.22
Cecil Andrews College	55	5	9.09	41	74.55	46	83.64
Chisholm Catholic College	258	164	63.57	91	35.27	255	98.84
Christ Church Grammar School	188	121	64.36	67	35.64	188	100.00
Churchlands Senior High School	355	229	64.51	124	34.93	353	99.44
Collie Senior High School	47	15	31.91	28	59.57	43	91.49
Comet Bay College	215	84	39.07	128	59.53	212	98.60
Como Secondary College	125	55	44.00	67	53.60	122	97.60
Coodanup College	45	6	13.33	32	71.11	38	84.44
Corpus Christi College	196	116	59.18	79	40.31	195	99.49
Dale Christian School	30	9	30.00	21	70.00	30	100.00
Dalyellup College	69	21	30.43	47	68.12	68	98.55
Darling Range Sports College	125	39	31.20	82	65.60	121	96.80
Denmark Senior High School	51	25	49.02	26	50.98	51	100.00
Dianella Secondary College	78	26	33.33	45	57.69	71	91.03
Divine Mercy College	33	11	33.33	21	63.64	32	96.97
Duncraig Senior High School	184	89	48.37	94	51.09	183	99.46
Eastern Goldfields College	170	44	25.88	123	72.35	167	98.24
Eastern Hills Senior High School	117	42	35.90	68	58.12	110	94.02
Eaton Community College	46	15	32.61	31	67.39	46	100.00
Ellenbrook Christian College	38	11	28.95	26	68.42	37	97.37
Ellenbrook Secondary College	222	71	31.98	139	62.61	210	94.59
Emmanuel Catholic College	145	66	45.52	78	53.79	144	99.31
Esperance Anglican Community School	28	16	57.14	12	42.86	28	100.00
Esperance Senior High School	104	34	32.69	66	63.46	100	96.15
Exmouth District High School	21	6	28.57	15	71.43	21	100.00
Foundation Christian College	27	8	29.63	19	70.37	27	100.00
Frederick Irwin Anglican School	139	89	64.03	50	35.97	139	100.00
Fremantle College	87	21	24.14	62	71.26	83	95.40
Georgiana Molloy Anglican School	57	31	54.39	26	45.61	57	100.00
Geraldton Grammar School	52	24	46.15	26	50.00	50	96.15
Geraldton Senior College	176	38	21.59	128	72.73	166	94.32
Gilmore College	122	29	23.77	80	65.57	109	89.34

School	Number of full-time eligible Year 12 students	Year 12 students prequalified in writing in the Year 9 NAPLAN		Increase in students demonstrating the writing standard by the end of Year 12		Total Year 12 students demonstrating the writing standard	
		Number	Percentage	Number	Percentage	Number	Percentage
Girrawheen Senior High School	76	13	17.11	55	72.37	68	89.47
Governor Stirling Senior High School	95	35	36.84	59	62.11	94	98.95
Grace Christian School	29	14	48.28	15	51.72	29	100.00
Great Southern Grammar	85	43	50.59	42	49.41	85	100.00
Greenwood College	167	60	35.93	99	59.28	159	95.21
Guildford Grammar School	122	85	69.67	35	28.69	120	98.36
Hale School	207	135	65.22	72	34.78	207	100.00
Halls Head College	167	53	31.74	104	62.28	157	94.01
Hampton Senior High School	114	35	30.70	77	67.54	112	98.25
Hedland Senior High School	77	16	20.78	54	70.13	70	90.91
Helena College	79	60	75.95	19	24.05	79	100.00
Holy Cross College	53	25	47.17	28	52.83	53	100.00
Iona Presentation College	145	99	68.28	46	31.72	145	100.00
Irene McCormack Catholic College	98	43	43.88	54	55.10	97	98.98
John Calvin Christian College	63	40	63.49	23	36.51	63	100.00
John Curtin College of the Arts	228	168	73.68	60	26.32	228	100.00
John Forrest Secondary College	156	64	41.03	88	56.41	152	97.44
John Paul College	68	35	51.47	32	47.06	67	98.53
John Septimus Roe Anglican Community School	160	89	55.63	71	44.38	160	100.00
John Tonkin College	107	33	30.84	71	66.36	104	97.20
John Wollaston Anglican Community School	58	34	58.62	23	39.66	57	98.28
John XXIII College	151	102	67.55	48	31.79	150	99.34
Kalamunda Senior High School	133	62	46.62	69	51.88	131	98.50
Karratha Senior High School	112	28	25.00	72	64.29	100	89.29
Katanning Senior High School	34	9	26.47	21	61.76	30	88.24
Kearnan College	29	18	62.07	11	37.93	29	100.00
Kelmscott Senior High School	196	96	48.98	88	44.90	184	93.88
Kennedy Baptist College	169	92	54.44	74	43.79	166	98.22
Kent Street Senior High School	115	39	33.91	69	60.00	108	93.91
Kiara College	34	8	23.53	25	73.53	33	97.06
Kingsway Christian College	108	67	62.04	41	37.96	108	100.00
Kolbe Catholic College	154	70	45.45	83	53.90	153	99.35
Kununurra District High School	29	9	31.03	10	34.48	19	65.52
La Salle College	205	79	38.54	118	57.56	197	96.10

School	Number of full-time eligible Year 12 students	Year 12 students prequalified in writing in the Year 9 NAPLAN		Increase in students demonstrating the writing standard by the end of Year 12		Total Year 12 students demonstrating the writing standard	
		Number	Percentage	Number	Percentage	Number	Percentage
Lake Joondalup Baptist College	123	64	52.03	58	47.15	122	99.19
Lakeland Senior High School	86	16	18.60	62	72.09	78	90.70
Langford Islamic College	37	20	54.05	17	45.95	37	100.00
Leeming Senior High School	164	85	51.83	79	48.17	164	100.00
Lesmurdie Senior High School	158	75	47.47	79	50.00	154	97.47
Living Waters Lutheran College	67	33	49.25	31	46.27	64	95.52
Lumen Christi College	118	56	47.46	59	50.00	115	97.46
Lynwood Senior High School	235	49	20.85	173	73.62	222	94.47
Mandurah Baptist College	103	57	55.34	45	43.69	102	99.03
Mandurah Catholic College	184	97	52.72	86	46.74	183	99.46
Manea Senior College	219	113	51.60	103	47.03	216	98.63
Manjimup Senior High School	80	29	36.25	50	62.50	79	98.75
Margaret River Senior High School	126	67	53.17	58	46.03	125	99.21
Mater Dei College	151	61	40.40	88	58.28	149	98.68
Mazenod College	123	52	42.28	71	57.72	123	100.00
Melville Senior High School	191	84	43.98	107	56.02	191	100.00
Mercedes College	163	124	76.07	39	23.93	163	100.00
Mercy College	171	77	45.03	88	51.46	165	96.49
Merredin College	41	9	21.95	28	68.29	37	90.24
Methodist Ladies' College	146	113	77.40	33	22.60	146	100.00
Mindarie Senior College	396	180	45.45	210	53.03	390	98.48
Morley Senior High School	133	45	33.83	85	63.91	130	97.74
Mount Barker Community College	23	1	4.35	21	91.30	22	95.65
Mount Lawley Senior High School	255	155	60.78	97	38.04	252	98.82
Nagle Catholic College	170	70	41.18	99	58.24	169	99.41
Narrogin Senior High School	72	22	30.56	48	66.67	70	97.22
Newman College	168	108	64.29	60	35.71	168	100.00
Newman Senior High School	33	6	18.18	22	66.67	28	84.85
Newton Moore Senior High School	80	24	30.00	52	65.00	76	95.00
North Albany Senior High School	54	17	31.48	31	57.41	48	88.89
Northam Senior High School	89	23	25.84	57	64.04	80	89.89
Ocean Reef Senior High School	163	71	43.56	89	54.60	160	98.16
Penrhos College	153	121	79.08	32	20.92	153	100.00
Perth College	137	108	78.83	29	21.17	137	100.00

School	Number of full-time eligible Year 12 students	Year 12 students prequalified in writing in the Year 9 NAPLAN		Increase in students demonstrating the writing standard by the end of Year 12		Total Year 12 students demonstrating the writing standard	
		Number	Percentage	Number	Percentage	Number	Percentage
Perth Modern School	237	228	96.20	9	3.80	237	100.00
Peter Carnley Anglican Community School	26	13	50.00	12	46.15	25	96.15
Peter Moyes Anglican Community School	122	81	66.39	41	33.61	122	100.00
Pinjarra Senior High School	83	26	31.33	52	62.65	78	93.98
Prendiville Catholic College	148	75	50.68	73	49.32	148	100.00
Presbyterian Ladies' College	127	102	80.31	25	19.69	127	100.00
Quinns Baptist College	58	25	43.10	33	56.90	58	100.00
Rehoboth Christian College	38	25	65.79	13	34.21	38	100.00
Rockingham Senior High School	99	25	25.25	68	68.69	93	93.94
Rossmoyne Senior High School	357	231	64.71	125	35.01	356	99.72
Sacred Heart College	219	147	67.12	72	32.88	219	100.00
Safety Bay Senior High School	135	38	28.15	88	65.19	126	93.33
Santa Maria College	177	133	75.14	44	24.86	177	100.00
Scotch College	161	89	55.28	72	44.72	161	100.00
Serpentine-Jarrahdale Grammar School	42	17	40.48	25	59.52	42	100.00
Servite College	147	67	45.58	78	53.06	145	98.64
Seton Catholic College	144	67	46.53	77	53.47	144	100.00
Sevenoaks Senior College	184	38	20.65	119	64.67	157	85.33
Shenton College	288	215	74.65	71	24.65	286	99.31
SMYL Community College	20	0	0.00	17	85.00	17	85.00
South Coast Baptist College	39	19	48.72	20	51.28	39	100.00
Southern River College	116	27	23.28	76	65.52	103	88.79
St Andrew's Grammar	26	14	53.85	12	46.15	26	100.00
St Brigid's College	85	56	65.88	29	34.12	85	100.00
St George's Anglican Grammar School	40	18	45.00	21	52.50	39	97.50
St Hilda's Anglican School for Girls	141	114	80.85	27	19.15	141	100.00
St Joseph's College	37	21	56.76	16	43.24	37	100.00
St Luke's College	49	30	61.22	19	38.78	49	100.00
St Mark's Anglican Community School	151	108	71.52	43	28.48	151	100.00
St Mary MacKillop College	94	56	59.57	36	38.30	92	97.87
St Mary's Anglican Girls' School	176	131	74.43	45	25.57	176	100.00
St Norbert College	122	64	52.46	58	47.54	122	100.00
St Stephen's School	231	126	54.55	104	45.02	230	99.57
Swan Christian College	179	78	43.58	99	55.31	177	98.88

School	Number of full-time eligible Year 12 students	Year 12 students prequalified in writing in the Year 9 NAPLAN		Increase in students demonstrating the writing standard by the end of Year 12		Total Year 12 students demonstrating the writing standard	
		Number	Percentage	Number	Percentage	Number	Percentage
Swan Valley Anglican Community School	63	38	60.32	25	39.68	63	100.00
Swan View Senior High School	57	13	22.81	42	73.68	55	96.49
The King's College	23	8	34.78	13	56.52	21	91.30
Thornlie Christian College	57	31	54.39	26	45.61	57	100.00
Thornlie Senior High School	151	35	23.18	105	69.54	140	92.72
Tom Price Senior High School	29	9	31.03	18	62.07	27	93.10
Tranby College	49	26	53.06	23	46.94	49	100.00
Trinity College	188	107	56.91	80	42.55	187	99.47
Ursula Frayne Catholic College	111	63	56.76	47	42.34	110	99.10
Wanneroo Secondary College	190	63	33.16	118	62.11	181	95.26
Warnbro Community High School	121	35	28.93	77	63.64	112	92.56
Warwick Senior High School	70	26	37.14	42	60.00	68	97.14
Wesley College	169	81	47.93	84	49.70	165	97.63
Western Australian College of Agriculture – Cunderdin	61	11	18.03	50	81.97	61	100.00
Western Australian College of Agriculture – Denmark	40	11	27.50	25	62.50	36	90.00
Western Australian College of Agriculture – Harvey	53	10	18.87	42	79.25	52	98.11
Western Australian College of Agriculture – Morawa	28	2	7.14	21	75.00	23	82.14
Western Australian College of Agriculture – Narrogin	37	6	16.22	25	67.57	31	83.78
Willetton Senior High School	372	231	62.10	140	37.63	371	99.73
Woodthorpe School	39	27	69.23	12	30.77	39	100.00
Woodvale Secondary College	192	103	53.65	88	45.83	191	99.48
<b>All students</b>	<b>24 347</b>	<b>10 952</b>	<b>44.98</b>	<b>12 689</b>	<b>52.12</b>	<b>23 641</b>	<b>97.10</b>

Note: differences in percentage values may occur due to the effect of rounding.

This table gives a breakdown of Year 12 student achievement in writing.

The following notes provide definitions and explanations of each of the data columns in Table 5: Writing achievement.

### **School**

Schools are listed alphabetically.

### **Number full-time eligible Year 12 students**

This column provides the number of full-time WACE-eligible Year 12 students registered at the school.

### **Year 12 students prequalified in writing in the Year 9 NAPLAN**

These columns provide the number and percentage of students who prequalified through the achievement of Band 8 or higher in writing in the Year 9 NAPLAN.

### **Increase in students demonstrating the writing standard by the end of Year 12**

These columns provide the number and percentage of students demonstrating the writing standard in the Online Literacy and Numeracy Assessment (OLNA).

### **Total Year 12 students demonstrating the writing standard**

These columns provide the total number and percentage of students who either prequalified through the achievement of Band 8 or higher in writing in the Year 9 NAPLAN or demonstrated the writing standard in the OLNA.

#### **General Points**

- Schools with fewer than 20 full-time WACE-eligible Year 12 students are not included.
- Canning College, Cyril Jackson Senior Campus, North Lake Senior Campus, Tuart College, international schools, Schools of Isolated and Distance Education and primary schools are not included.

**Table 6: Completed four or more ATAR courses or a Certificate II or higher**

(as recorded by the School Curriculum and Standards Authority as at 31 December 2018)

School	Number of full-time eligible Year 12 students	Completed four or more Year 12 ATAR courses		Completed a Certificate II* or higher but less than four Year 12 ATAR courses		Completed four or more Year 12 ATAR courses or a Certificate II or higher	
		Number	Percentage	Number	Percentage	Number	Percentage
Albany Senior High School	158	78	49.37	77	48.73	155	98.10
All Saints' College	141	129	91.49	12	8.51	141	100.00
Alta-1 College	27	0	0.00	26	96.30	26	96.30
Applecross Senior High School	237	177	74.68	59	24.89	236	99.58
Aquinas College	176	124	70.45	52	29.55	176	100.00
Aranmore Catholic College	109	51	46.79	58	53.21	109	100.00
Armadale Senior High School	51	6	11.76	43	84.31	49	96.08
Ashdale Secondary College	242	76	31.40	165	68.18	241	99.59
Atwell College	169	44	26.04	123	72.78	167	98.82
Austin Cove Baptist College	37	12	32.43	24	64.86	36	97.30
Australian Islamic College (Kewdale)	100	51	51.00	49	49.00	100	100.00
Australind Senior High School	138	45	32.61	73	52.90	118	85.51
Balcatta Senior High School	86	27	31.40	56	65.12	83	96.51
Baldivis Secondary College	185	45	24.32	134	72.43	179	96.76
Balga Senior High School	43	0	0.00	36	83.72	36	83.72
Ballajura Community College	211	86	40.76	117	55.45	203	96.21
Belmont City College	87	25	28.74	62	71.26	87	100.00
Belridge Secondary College	135	39	28.89	94	69.63	133	98.52
Broome Senior High School	86	27	31.40	55	63.95	82	95.35
Bullsbrook College	59	13	22.03	45	76.27	58	98.31
Bunbury Cathedral Grammar School	92	83	90.22	9	9.78	92	100.00
Bunbury Catholic College	170	92	54.12	78	45.88	170	100.00
Bunbury Senior High School	116	55	47.41	56	48.28	111	95.69
Busselton Senior High School	84	24	28.57	60	71.43	84	100.00
Butler College	202	72	35.64	111	54.95	183	90.59
Byford Secondary College	108	44	40.74	61	56.48	105	97.22
Canning Vale College	208	69	33.17	136	65.38	205	98.56
Cape Naturaliste College	91	23	25.27	66	72.53	89	97.80
Carey Baptist College	136	73	53.68	63	46.32	136	100.00
Carine Senior High School	201	103	51.24	98	48.76	201	100.00
Carmel Adventist College	27	17	62.96	9	33.33	26	96.30



School	Number of full-time eligible Year 12 students	Completed four or more Year 12 ATAR courses		Completed a Certificate II* or higher but less than four Year 12 ATAR courses		Completed four or more Year 12 ATAR courses or a Certificate II or higher	
		Number	Percentage	Number	Percentage	Number	Percentage
Carmel School	33	31	93.94	2	6.06	33	100.00
CBC Fremantle	128	74	57.81	54	42.19	128	100.00
Cecil Andrews College	55	11	20.00	37	67.27	48	87.27
Chisholm Catholic College	258	171	66.28	87	33.72	258	100.00
Christ Church Grammar School	188	170	90.43	18	9.57	188	100.00
Churchlands Senior High School	355	252	70.99	102	28.73	354	99.72
Collie Senior High School	47	15	31.91	31	65.96	46	97.87
Comet Bay College	215	53	24.65	162	75.35	215	100.00
Como Secondary College	125	82	65.60	40	32.00	122	97.60
Coodanup College	45	2	4.44	42	93.33	44	97.78
Corpus Christi College	196	154	78.57	42	21.43	196	100.00
Dale Christian School	30	15	50.00	15	50.00	30	100.00
Dalyellup College	69	29	42.03	37	53.62	66	95.65
Darling Range Sports College	125	27	21.60	91	72.80	118	94.40
Denmark Senior High School	51	34	66.67	17	33.33	51	100.00
Dianella Secondary College	78	23	29.49	47	60.26	70	89.74
Divine Mercy College	33	13	39.39	20	60.61	33	100.00
Duncraig Senior High School	184	99	53.80	84	45.65	183	99.46
Eastern Goldfields College	170	43	25.29	125	73.53	168	98.82
Eastern Hills Senior High School	117	48	41.03	67	57.26	115	98.29
Eaton Community College	46	9	19.57	37	80.43	46	100.00
Ellenbrook Christian College	38	25	65.79	13	34.21	38	100.00
Ellenbrook Secondary College	222	46	20.72	176	79.28	222	100.00
Emmanuel Catholic College	145	39	26.90	106	73.10	145	100.00
Esperance Anglican Community School	28	12	42.86	16	57.14	28	100.00
Esperance Senior High School	104	43	41.35	61	58.65	104	100.00
Exmouth District High School	21	10	47.62	11	52.38	21	100.00
Foundation Christian College	27	8	29.63	17	62.96	25	92.59
Frederick Irwin Anglican School	139	108	77.70	31	22.30	139	100.00
Fremantle College	87	25	28.74	58	66.67	83	95.40
Georgiana Molloy Anglican School	57	37	64.91	20	35.09	57	100.00
Geraldton Grammar School	52	31	59.62	20	38.46	51	98.08
Gilmore College	122	27	22.13	76	62.30	103	84.43
Girrawheen Senior High School	76	12	15.79	57	75.00	69	90.79
Governor Stirling Senior High School	95	24	25.26	71	74.74	95	100.00

School	Number of full-time eligible Year 12 students	Completed four or more Year 12 ATAR courses		Completed a Certificate II* or higher but less than four Year 12 ATAR courses		Completed four or more Year 12 ATAR courses or a Certificate II or higher	
		Number	Percentage	Number	Percentage	Number	Percentage
Grace Christian School	29	19	65.52	9	31.03	28	96.55
Great Southern Grammar	85	67	78.82	18	21.18	85	100.00
Greenwood College	167	62	37.13	105	62.87	167	100.00
Guildford Grammar School	122	101	82.79	21	17.21	122	100.00
Hale School	207	190	91.79	16	7.73	206	99.52
Halls Head College	167	48	28.74	93	55.69	141	84.43
Hampton Senior High School	114	38	33.33	76	66.67	114	100.00
Hedland Senior High School	77	25	32.47	50	64.94	75	97.40
Helena College	79	68	86.08	10	12.66	78	98.73
Holy Cross College	53	28	52.83	25	47.17	53	100.00
Iona Presentation College	145	103	71.03	41	28.28	144	99.31
Irene McCormack Catholic College	98	54	55.10	44	44.90	98	100.00
John Calvin Christian College	63	40	63.49	23	36.51	63	100.00
John Curtin College of the Arts	228	159	69.74	67	29.39	226	99.12
John Forrest Secondary College	156	48	30.77	104	66.67	152	97.44
John Paul College	68	49	72.06	18	26.47	67	98.53
John Septimus Roe Anglican Community School	160	105	65.63	55	34.38	160	100.00
John Tonkin College	107	12	11.21	93	86.92	105	98.13
John Wollaston Anglican Community School	58	32	55.17	23	39.66	55	94.83
John XXIII College	151	121	80.13	28	18.54	149	98.68
Kalamunda Senior High School	133	54	40.60	79	59.40	133	100.00
Karratha Senior High School	112	23	20.54	87	77.68	110	98.21
Katanning Senior High School	34	3	8.82	27	79.41	30	88.24
Kearnan College	29	20	68.97	9	31.03	29	100.00
Kelmscott Senior High School	196	69	35.20	117	59.69	186	94.90
Kennedy Baptist College	169	114	67.46	53	31.36	167	98.82
Kent Street Senior High School	115	56	48.70	54	46.96	110	95.65
Kiara College	34	8	23.53	25	73.53	33	97.06
Kingsway Christian College	108	91	84.26	16	14.81	107	99.07
Kolbe Catholic College	154	70	45.45	84	54.55	154	100.00
Kununurra District High School	29	8	27.59	16	55.17	24	82.76
La Salle College	205	83	40.49	120	58.54	203	99.02
Lake Joondalup Baptist College	123	82	66.67	40	32.52	122	99.19
Lakeland Senior High School	86	22	25.58	62	72.09	84	97.67
Langford Islamic College	37	28	75.68	9	24.32	37	100.00

School	Number of full-time eligible Year 12 students	Completed four or more Year 12 ATAR courses		Completed a Certificate II* or higher but less than four Year 12 ATAR courses		Completed four or more Year 12 ATAR courses or a Certificate II or higher	
		Number	Percentage	Number	Percentage	Number	Percentage
Leeming Senior High School	164	74	45.12	89	54.27	163	99.39
Lesmurdie Senior High School	158	72	45.57	84	53.16	156	98.73
Living Waters Lutheran College	67	35	52.24	32	47.76	67	100.00
Lumen Christi College	118	63	53.39	55	46.61	118	100.00
Lynwood Senior High School	235	30	12.77	203	86.38	233	99.15
Mandurah Baptist College	103	71	68.93	32	31.07	103	100.00
Mandurah Catholic College	184	73	39.67	110	59.78	183	99.46
Manea Senior College	219	101	46.12	116	52.97	217	99.09
Manjimup Senior High School	80	23	28.75	54	67.50	77	96.25
Margaret River Senior High School	126	66	52.38	58	46.03	124	98.41
Mater Dei College	151	81	53.64	70	46.36	151	100.00
Mazenod College	123	73	59.35	48	39.02	121	98.37
Melville Senior High School	191	93	48.69	98	51.31	191	100.00
Mercedes College	163	128	78.53	35	21.47	163	100.00
Mercy College	171	73	42.69	93	54.39	166	97.08
Merredin College	41	8	19.51	27	65.85	35	85.37
Methodist Ladies' College	146	139	95.21	7	4.79	146	100.00
Mindarie Senior College	396	140	35.35	250	63.13	390	98.48
Morley Senior High School	133	65	48.87	67	50.38	132	99.25
Mount Barker Community College	23	7	30.43	16	69.57	23	100.00
Mount Lawley Senior High School	255	184	72.16	70	27.45	254	99.61
Nagle Catholic College	170	80	47.06	89	52.35	169	99.41
Narrogin Senior High School	72	23	31.94	47	65.28	70	97.22
Newman College	168	133	79.17	35	20.83	168	100.00
Newman Senior High School	33	9	27.27	22	66.67	31	93.94
Newton Moore Senior High School	80	29	36.25	51	63.75	80	100.00
North Albany Senior High School	54	12	22.22	40	74.07	52	96.30
Northam Senior High School	89	27	30.34	60	67.42	87	97.75
Ocean Reef Senior High School	163	66	40.49	93	57.06	159	97.55
Penrhos College	153	138	90.20	15	9.80	153	100.00
Perth College	137	121	88.32	16	11.68	137	100.00
Perth Modern School	237	236	99.58	1	0.42	237	100.00
Peter Carnley Anglican Community School	26	12	46.15	14	53.85	26	100.00
Peter Moyes Anglican Community School	122	89	72.95	33	27.05	122	100.00
Pinjarra Senior High School	83	17	20.48	64	77.11	81	97.59

School	Number of full-time eligible Year 12 students	Completed four or more Year 12 ATAR courses		Completed a Certificate II* or higher but less than four Year 12 ATAR courses		Completed four or more Year 12 ATAR courses or a Certificate II or higher	
		Number	Percentage	Number	Percentage	Number	Percentage
Prendiville Catholic College	148	88	59.46	60	40.54	148	100.00
Presbyterian Ladies' College	127	116	91.34	11	8.66	127	100.00
Quinns Baptist College	58	34	58.62	24	41.38	58	100.00
Rehoboth Christian College	38	31	81.58	7	18.42	38	100.00
Rockingham Senior High School	99	22	22.22	74	74.75	96	96.97
Rossmoyne Senior High School	357	297	83.19	60	16.81	357	100.00
Sacred Heart College	219	156	71.23	63	28.77	219	100.00
Safety Bay Senior High School	135	22	16.30	112	82.96	134	99.26
Santa Maria College	177	139	78.53	38	21.47	177	100.00
Scotch College	161	133	82.61	28	17.39	161	100.00
Serpentine-Jarrahdale Grammar School	42	19	45.24	22	52.38	41	97.62
Servite College	147	46	31.29	100	68.03	146	99.32
Seton Catholic College	144	70	48.61	74	51.39	144	100.00
Sevenoaks Senior College	184	43	23.37	133	72.28	176	95.65
Shenton College	288	218	75.69	70	24.31	288	100.00
SMYL Community College	20	0	0.00	16	80.00	16	80.00
South Coast Baptist College	39	18	46.15	20	51.28	38	97.44
Southern River College	116	20	17.24	91	78.45	111	95.69
St Andrew's Grammar	26	19	73.08	7	26.92	26	100.00
St Brigid's College	85	58	68.24	27	31.76	85	100.00
St George's Anglican Grammar School	40	32	80.00	8	20.00	40	100.00
St Hilda's Anglican School for Girls	141	135	95.74	6	4.26	141	100.00
St Joseph's College	37	24	64.86	13	35.14	37	100.00
St Luke's College	49	31	63.27	18	36.73	49	100.00
St Mark's Anglican Community School	151	126	83.44	24	15.89	150	99.34
St Mary MacKillop College	94	56	59.57	37	39.36	93	98.94
St Mary's Anglican Girls' School	176	152	86.36	24	13.64	176	100.00
St Norbert College	122	39	31.97	83	68.03	122	100.00
St Stephen's School	231	156	67.53	75	32.47	231	100.00
Swan Christian College	179	82	45.81	97	54.19	179	100.00
Swan Valley Anglican Community School	63	37	58.73	26	41.27	63	100.00
Swan View Senior High School	57	10	17.54	47	82.46	57	100.00
The King's College	23	9	39.13	13	56.52	22	95.65
Thornlie Christian College	57	29	50.88	26	45.61	55	96.49
Thornlie Senior High School	151	40	26.49	106	70.20	146	96.69

School	Number of full-time eligible Year 12 students	Completed four or more Year 12 ATAR courses		Completed a Certificate II* or higher but less than four Year 12 ATAR courses		Completed four or more Year 12 ATAR courses or a Certificate II or higher	
		Number	Percentage	Number	Percentage	Number	Percentage
Tom Price Senior High School	29	9	31.03	19	65.52	28	96.55
Tranby College	49	31	63.27	18	36.73	49	100.00
Trinity College	188	142	75.53	46	24.47	188	100.00
Ursula Frayne Catholic College	111	70	63.06	41	36.94	111	100.00
Wanneroo Secondary College	190	56	29.47	130	68.42	186	97.89
Warnbro Community High School	121	27	22.31	90	74.38	117	96.69
Warwick Senior High School	70	24	34.29	46	65.71	70	100.00
Wesley College	169	128	75.74	41	24.26	169	100.00
Western Australian College of Agriculture – Cunderdin	61	22	36.07	39	63.93	61	100.00
Western Australian College of Agriculture – Denmark	40	14	35.00	26	65.00	40	100.00
Western Australian College of Agriculture – Harvey	53	6	11.32	47	88.68	53	100.00
Western Australian College of Agriculture – Morawa	28	3	10.71	23	82.14	26	92.86
Western Australian College of Agriculture – Narrogin	37	8	21.62	29	78.38	37	100.00
Willetton Senior High School	372	300	80.65	72	19.35	372	100.00
Woodthorpe School	39	19	48.72	20	51.28	39	100.00
Woodvale Secondary College	192	84	43.75	107	55.73	191	99.48
<b>All students</b>	<b>24 347</b>	<b>13 083</b>	<b>53.74</b>	<b>10 878</b>	<b>44.68</b>	<b>23 961</b>	<b>98.41</b>

\*VET qualifications, reported by schools, are not awarded by the School Curriculum and Standards Authority and need to be verified by sighting the relevant certificate.

Note: differences in percentage values may occur due to the effect of rounding.

The following notes provide definitions and explanations of each of the data columns in Table 6: Completed four or more ATAR courses or a Certificate II or higher.

## **School**

Schools are listed alphabetically.

## **Number full-time eligible Year 12 students.**

This column provides the number of full-time WACE-eligible Year 12 students registered at the school.

## **Completed four or more Year 12 ATAR courses**

### **Number**

This column refers to the number of full-time WACE-eligible Year 12 students who completed four or more Year 12 ATAR courses.

### **Percentage**

This column expresses the number of students who completed four or more Year 12 ATAR courses as a percentage of all students eligible for a WACE.

## **Completed a Certificate II or higher but less than four Year 12 ATAR courses**

### **Number**

This column refers to the number of full-time WACE-eligible Year 12 students who completed a Certificate II or higher but less than four Year 12 ATAR courses.

### **Percentage**

This column expresses the number of students who completed a Certificate II or higher but less than four Year 12 ATAR courses as a percentage of all students eligible for a WACE.

## **Completed four or more Year 12 ATAR courses or a Certificate II or higher**

### **Number**

This column refers to the number of full-time WACE-eligible Year 12 students who completed four or more Year 12 ATAR courses or a Certificate II or higher.

### **Percentage**

This column expresses the number of students who completed four or more Year 12 ATAR courses or a Certificate II or higher as a percentage of all students eligible for a WACE.

### **General points**

- Schools with fewer than 20 full-time WACE-eligible Year 12 students are not included.
- Students who achieved a partial Certificate III or higher are included.
- Canning College, Cyril Jackson Senior Campus, North Lake Senior Campus, Tuart College, international schools, Schools of Isolated and Distance Education and primary schools are not included.
- 'All students' totals and percentages refer to totals and percentages for all eligible Year 12 students.

# Table 7: Overall course and program completions

(as recorded by the School Curriculum and Standards Authority as at 31 December 2018)

School	Number of full-time eligible Year 12 students	Total number of units completed	Units Completed													
			Preliminary course units		Foundation course units		General course units		ATAR course units		VET* (unit equivalents)		VET Industry specific course (unit equivalents)		Endorsed programs (unit equivalents)	
			No.	%	No.	%	No.	%	No.	%	No.	%	No.	%	No.	%
Albany Senior High School	158	2069	0	0.00	0	0.00	778	37.60	730	35.28	478	23.10	0	0.00	83	4.02
All Saints' College	141	1620	0	0.00	0	0.00	120	7.41	1308	80.74	166	10.25	0	0.00	26	1.60
Alta-1 College	27	333	0	0.00	28	8.41	128	38.44	0	0.00	108	32.43	0	0.00	69	20.72
Applecross Senior High School	237	3259	0	0.00	0	0.00	478	14.67	1776	54.50	786	24.12	0	0.00	219	6.71
Aquinas College	176	2429	0	0.00	0	0.00	616	25.36	1262	51.96	522	21.49	2	0.08	27	1.11
Aranmore Catholic College	109	1471	0	0.00	28	1.90	596	40.52	484	32.90	338	22.98	0	0.00	25	1.70
Armada Senior High School	51	797	0	0.00	0	0.00	375	47.05	50	6.27	322	40.40	36	4.52	14	1.76
Ashdale Secondary College	242	4617	0	0.00	0	0.00	1754	37.99	746	16.16	1870	40.50	0	0.00	247	5.35
Atwell College	169	2631	0	0.00	0	0.00	952	36.18	512	19.46	986	37.48	0	0.00	181	6.88
Austin Cove Baptist College	37	475	0	0.00	6	1.26	220	46.32	116	24.42	122	25.68	0	0.00	11	2.32
Australian Islamic College (Kewdale)	100	1414	0	0.00	0	0.00	388	27.44	496	35.08	470	33.24	0	0.00	60	4.24
Australind Senior High School	138	1769	0	0.00	30	1.70	686	38.78	456	25.78	488	27.59	0	0.00	109	6.15
Balcatta Senior High School	86	1647	0	0.00	14	0.85	510	30.97	276	16.76	830	50.39	0	0.00	17	1.03
Baldivis Secondary College	185	2558	0	0.00	0	0.00	1022	39.95	418	16.34	914	35.73	0	0.00	204	7.98
Balga Senior High School	43	532	0	0.00	54	10.15	254	47.74	24	4.51	168	31.58	10	1.88	22	4.14
Ballajura Community College	211	2858	0	0.00	40	1.40	1024	35.83	852	29.81	814	28.48	0	0.00	128	4.48
Belmont City College	87	1458	0	0.00	88	6.04	456	31.28	248	17.01	582	39.92	70	4.80	14	0.95
Belridge Secondary College	135	2209	4	0.18	0	0.00	728	32.96	408	18.47	1012	45.81	0	0.00	57	2.58
Broome Senior High School	86	1542	0	0.00	32	2.08	480	31.13	286	18.55	742	48.12	0	0.00	2	0.12
Bullsbrook College	59	947	0	0.00	40	4.22	464	49.00	124	13.09	276	29.14	0	0.00	43	4.55
Bunbury Cathedral Grammar School	92	1051	0	0.00	0	0.00	66	6.28	822	78.21	138	13.13	0	0.00	25	2.38
Bunbury Catholic College	170	2529	0	0.00	2	0.08	690	27.28	878	34.72	758	29.97	92	3.64	109	4.31
Bunbury Senior High School	116	1493	0	0.00	0	0.00	496	33.22	520	34.83	410	27.46	0	0.00	67	4.49
Busselton Senior High School	84	1188	0	0.00	0	0.00	424	35.69	244	20.54	378	31.82	0	0.00	142	11.95
Butler College	202	2586	0	0.00	0	0.00	1228	47.49	708	27.38	628	24.28	0	0.00	22	0.85
Byford Secondary College	108	1520	0	0.00	2	0.13	608	40.00	462	30.39	334	21.97	32	2.11	82	5.40
Canning Vale College	208	3209	0	0.00	0	0.00	1384	43.13	680	21.19	1024	31.91	0	0.00	121	3.77
Cape Naturaliste College	91	1386	0	0.00	0	0.00	588	42.42	222	16.02	536	38.67	0	0.00	40	2.89
Carey Baptist College	136	1939	0	0.00	0	0.00	502	25.89	710	36.62	672	34.66	0	0.00	55	2.83
Carine Senior High School	201	3066	0	0.00	0	0.00	730	23.81	1088	35.49	1212	39.53	0	0.00	36	1.17
Carmel Adventist College	27	318	0	0.00	0	0.00	100	31.45	148	46.54	48	15.09	0	0.00	22	6.92

\*VET qualifications, reported by schools, are not awarded by the School Curriculum and Standards Authority and need to be verified by sighting the relevant certificate.

School	Number of full-time eligible Year 12 students	Total number of units completed	Units Completed													
			Preliminary course units		Foundation course units		General course units		ATAR course units		VET* (unit equivalents)		VET Industry specific course (unit equivalents)		Endorsed programs (unit equivalents)	
			No.	%	No.	%	No.	%	No.	%	No.	%	No.	%	No.	%
Carmel School	33	372	0	0.00	0	0.00	26	6.99	324	87.10	20	5.38	0	0.00	2	0.53
CBC Fremantle	128	1956	0	0.00	0	0.00	670	34.25	804	41.10	482	24.65	0	0.00	0	0.00
Cecil Andrews College	55	837	0	0.00	0	0.00	402	48.03	106	12.66	320	38.23	0	0.00	9	1.08
Chisholm Catholic College	258	4340	0	0.00	0	0.00	780	17.97	1764	40.65	1752	40.37	0	0.00	44	1.01
Christ Church Grammar School	188	2263	0	0.00	2	0.09	178	7.87	1706	75.39	372	16.44	0	0.00	5	0.21
Churchlands Senior High School	355	5280	0	0.00	0	0.00	948	17.95	2522	47.77	1692	32.05	0	0.00	118	2.23
Collie Senior High School	47	615	0	0.00	0	0.00	244	39.67	142	23.09	164	26.67	0	0.00	65	10.57
Comet Bay College	215	3623	0	0.00	12	0.33	1212	33.45	562	15.51	1568	43.28	0	0.00	269	7.43
Como Secondary College	125	1992	0	0.00	0	0.00	530	26.61	834	41.87	610	30.62	0	0.00	18	0.90
Coodanup College	45	629	0	0.00	34	5.41	280	44.52	24	3.82	276	43.88	0	0.00	15	2.37
Corpus Christi College	196	2624	0	0.00	0	0.00	568	21.65	1540	58.69	492	18.75	0	0.00	24	0.91
Dale Christian School	30	379	0	0.00	0	0.00	132	34.83	142	37.47	102	26.91	0	0.00	3	0.79
Dalyellup College	69	1010	0	0.00	0	0.00	330	32.67	276	27.33	342	33.86	0	0.00	62	6.14
Darling Range Sports College	125	2152	0	0.00	0	0.00	752	34.94	256	11.90	1018	47.30	0	0.00	126	5.86
Denmark Senior High School	51	624	0	0.00	0	0.00	154	24.68	336	53.85	102	16.35	4	0.64	28	4.48
Dianella Secondary College	78	1098	0	0.00	0	0.00	508	46.27	218	19.85	312	28.42	0	0.00	60	5.46
Divine Mercy College	33	474	0	0.00	0	0.00	91	19.20	144	30.38	238	50.21	0	0.00	1	0.21
Duncraig Senior High School	184	2849	0	0.00	0	0.00	664	23.31	1028	36.08	1052	36.93	12	0.42	93	3.26
Eastern Goldfields College	170	2494	0	0.00	60	2.41	1336	53.57	412	16.52	660	26.46	0	0.00	26	1.04
Eastern Hills Senior High School	117	1839	0	0.00	0	0.00	586	31.87	464	25.23	722	39.26	0	0.00	67	3.64
Eaton Community College	46	650	0	0.00	0	0.00	350	53.85	78	12.00	214	32.92	0	0.00	8	1.23
Ellenbrook Christian College	38	463	0	0.00	0	0.00	104	22.46	256	55.29	88	19.01	0	0.00	15	3.24
Ellenbrook Secondary College	222	3687	0	0.00	78	2.12	1682	45.62	448	12.15	1418	38.46	0	0.00	61	1.65
Emmanuel Catholic College	145	2484	0	0.00	0	0.00	878	35.35	454	18.28	1102	44.36	0	0.00	50	2.01
Esperance Anglican Community School	28	345	0	0.00	0	0.00	134	38.84	106	30.72	86	24.93	0	0.00	19	5.51
Esperance Senior High School	104	1273	0	0.00	0	0.00	406	31.89	400	31.42	324	25.45	0	0.00	143	11.24
Exmouth District High School	21	214	0	0.00	0	0.00	66	30.84	58	27.10	80	37.38	0	0.00	10	4.68
Foundation Christian College	27	343	0	0.00	0	0.00	190	55.39	76	22.16	76	22.16	0	0.00	1	0.29
Frederick Irwin Anglican School	139	1675	0	0.00	0	0.00	284	16.96	1008	60.18	378	22.57	0	0.00	5	0.29
Fremantle College	87	1237	0	0.00	0	0.00	506	40.91	226	18.27	446	36.05	0	0.00	59	4.77
Georgiana Molloy Anglican School	57	967	0	0.00	0	0.00	118	12.20	366	37.85	460	47.57	0	0.00	23	2.38
Geraldton Grammar School	52	699	0	0.00	0	0.00	212	30.33	308	44.06	150	21.46	0	0.00	29	4.15
Geraldton Senior College	176	2386	0	0.00	118	4.95	1252	52.47	316	13.24	684	28.67	0	0.00	16	0.67
Gilmore College	122	1569	0	0.00	0	0.00	918	58.51	232	14.79	418	26.64	0	0.00	1	0.06
Girrawheen Senior High School	76	1012	0	0.00	40	3.95	464	45.85	150	14.82	278	27.47	14	1.38	66	6.53

\*VET qualifications, reported by schools, are not awarded by the School Curriculum and Standards Authority and need to be verified by sighting the relevant certificate.



School	Number of full-time eligible Year 12 students	Total number of units completed	Units Completed													
			Preliminary course units		Foundation course units		General course units		ATAR course units		VET* (unit equivalents)		VET Industry specific course (unit equivalents)		Endorsed programs (unit equivalents)	
			No.	%	No.	%	No.	%	No.	%	No.	%	No.	%	No.	%
Governor Stirling Senior High School	95	1367	0	0.00	0	0.00	596	43.60	240	17.56	510	37.31	0	0.00	21	1.53
Grace Christian School	29	374	0	0.00	0	0.00	60	16.04	186	49.73	116	31.02	0	0.00	12	3.21
Great Southern Grammar	85	1137	0	0.00	0	0.00	132	11.61	676	59.45	250	21.99	44	3.87	35	3.08
Greenwood College	167	2485	0	0.00	48	1.93	852	34.29	616	24.79	948	38.15	0	0.00	21	0.84
Guildford Grammar School	122	1891	0	0.00	4	0.21	214	11.32	1028	54.36	624	33.00	0	0.00	21	1.11
Hale School	207	2377	0	0.00	0	0.00	170	7.15	1978	83.21	170	7.15	0	0.00	59	2.49
Halls Head College	167	2314	0	0.00	20	0.86	902	38.98	480	20.74	864	37.34	0	0.00	48	2.08
Hampton Senior High School	114	2245	0	0.00	0	0.00	670	29.84	356	15.86	1188	52.92	0	0.00	31	1.38
Hedland Senior High School	77	1171	0	0.00	0	0.00	504	43.04	224	19.13	402	34.33	0	0.00	41	3.50
Helena College	79	956	0	0.00	0	0.00	216	22.59	664	69.46	0	0.00	48	5.02	28	2.93
Holy Cross College	53	945	0	0.00	0	0.00	336	35.56	276	29.21	272	28.78	0	0.00	61	6.45
Iona Presentation College	145	1952	0	0.00	0	0.00	596	30.53	1008	51.64	346	17.73	0	0.00	2	0.10
Irene McCormack Catholic College	98	1446	0	0.00	0	0.00	504	34.85	546	37.76	368	25.45	0	0.00	28	1.94
John Calvin Christian College	63	961	0	0.00	0	0.00	252	26.22	372	38.71	252	26.22	0	0.00	85	8.85
John Curtin College of the Arts	228	2935	0	0.00	0	0.00	536	18.26	1576	53.70	794	27.05	0	0.00	29	0.99
John Forrest Secondary College	156	2451	0	0.00	0	0.00	900	36.72	544	22.20	902	36.80	0	0.00	105	4.28
John Paul College	68	821	2	0.24	0	0.00	234	28.50	458	55.79	110	13.40	0	0.00	17	2.07
John Septimus Roe Anglican Community School	160	2172	0	0.00	14	0.64	547	25.18	1118	51.47	464	21.36	0	0.00	29	1.35
John Tonkin College	107	1513	0	0.00	0	0.00	794	52.48	140	9.25	524	34.63	0	0.00	55	3.64
John Wollaston Anglican Community School	58	1005	0	0.00	6	0.60	198	19.70	322	32.04	458	45.57	0	0.00	21	2.09
John XXIII College	151	1857	0	0.00	2	0.11	366	19.71	1262	67.96	218	11.74	0	0.00	9	0.48
Kalamunda Senior High School	133	2206	0	0.00	0	0.00	642	29.10	524	23.75	984	44.61	0	0.00	56	2.54
Karratha Senior High School	112	1579	0	0.00	38	2.41	822	52.06	248	15.71	468	29.64	0	0.00	3	0.18
Katanning Senior High School	34	556	0	0.00	0	0.00	300	53.96	16	2.88	198	35.61	0	0.00	42	7.55
Kearnan College	29	380	0	0.00	0	0.00	90	23.68	172	45.26	104	27.37	0	0.00	14	3.69
Kelmscott Senior High School	196	2966	0	0.00	88	2.97	1030	34.73	666	22.45	1104	37.22	0	0.00	78	2.63
Kennedy Baptist College	169	2108	0	0.00	0	0.00	650	30.83	1078	51.14	356	16.89	0	0.00	24	1.14
Kent Street Senior High School	115	1594	0	0.00	0	0.00	442	27.73	544	34.13	564	35.38	0	0.00	44	2.76
Kiara College	34	503	0	0.00	2	0.40	210	41.75	78	15.51	200	39.76	0	0.00	13	2.58
Kingsway Christian College	108	1305	0	0.00	0	0.00	186	14.25	880	67.43	224	17.16	0	0.00	15	1.16
Kolbe Catholic College	154	2325	0	0.00	22	0.95	668	28.73	752	32.34	850	36.56	0	0.00	33	1.42
Kununurra District High School	29	404	0	0.00	0	0.00	156	38.61	60	14.85	154	38.12	0	0.00	34	8.42
La Salle College	205	2930	0	0.00	0	0.00	1048	35.77	870	29.69	886	30.24	0	0.00	126	4.30

\*VET qualifications, reported by schools, are not awarded by the School Curriculum and Standards Authority and need to be verified by sighting the relevant certificate.

School	Number of full-time eligible Year 12 students	Total number of units completed	Units Completed													
			Preliminary course units		Foundation course units		General course units		ATAR course units		VET* (unit equivalents)		VET Industry specific course (unit equivalents)		Endorsed programs (unit equivalents)	
			No.	%	No.	%	No.	%	No.	%	No.	%	No.	%	No.	%
Lake Joondalup Baptist College	123	1683	0	0.00	0	0.00	404	24.00	848	50.39	418	24.84	0	0.00	13	0.77
Lakeland Senior High School	86	1420	0	0.00	16	1.13	570	40.14	220	15.49	550	38.73	0	0.00	64	4.51
Langford Islamic College	37	410	0	0.00	0	0.00	86	20.98	252	61.46	72	17.56	0	0.00	0	0.00
Leeming Senior High School	164	2295	0	0.00	0	0.00	730	31.81	790	34.42	708	30.85	0	0.00	67	2.92
Lesmurdie Senior High School	158	3037	0	0.00	18	0.59	912	30.03	692	22.79	1310	43.13	0	0.00	105	3.46
Living Waters Lutheran College	67	972	0	0.00	0	0.00	298	30.66	310	31.89	306	31.48	4	0.41	54	5.56
Lumen Christi College	118	2075	0	0.00	6	0.29	560	26.99	592	28.53	898	43.28	0	0.00	19	0.91
Lynwood Senior High School	235	3088	0	0.00	42	1.36	1438	46.57	316	10.23	1134	36.72	64	2.07	94	3.05
Mandurah Baptist College	103	1349	0	0.00	12	0.89	324	24.02	684	50.70	312	23.13	0	0.00	17	1.26
Mandurah Catholic College	184	3400	1	0.03	6	0.18	1064	31.29	712	20.94	1454	42.76	0	0.00	163	4.80
Manea Senior College	219	3259	0	0.00	0	0.00	910	27.92	993	30.47	1232	37.80	0	0.00	124	3.81
Manjimup Senior High School	80	1064	0	0.00	0	0.00	366	34.40	236	22.18	424	39.85	4	0.38	34	3.19
Margaret River Senior High School	126	1657	0	0.00	0	0.00	498	30.05	646	38.99	456	27.52	0	0.00	57	3.44
Mater Dei College	151	2490	0	0.00	0	0.00	720	28.92	796	31.97	920	36.95	0	0.00	54	2.16
Mazenod College	123	1723	0	0.00	0	0.00	508	29.48	772	44.81	360	20.89	0	0.00	83	4.82
Melville Senior High School	191	2751	0	0.00	0	0.00	844	30.68	908	33.01	966	35.11	0	0.00	33	1.20
Mercedes College	163	2395	0	0.00	2	0.08	446	18.62	1286	53.70	610	25.47	0	0.00	51	2.13
Mercy College	171	2938	2	0.07	66	2.25	832	28.32	688	23.42	1056	35.94	46	1.57	248	8.43
Merredin College	41	572	0	0.00	20	3.50	235	41.08	74	12.94	152	26.57	62	10.84	29	5.07
Methodist Ladies' College	146	1540	0	0.00	0	0.00	22	1.43	1414	91.82	84	5.45	0	0.00	20	1.30
Mindarie Senior College	396	5354	0	0.00	0	0.00	2194	40.98	1374	25.66	1678	31.34	0	0.00	108	2.02
Morley Senior High School	133	1948	0	0.00	0	0.00	624	32.03	658	33.78	632	32.44	0	0.00	34	1.75
Mount Barker Community College	23	354	0	0.00	6	1.69	106	29.94	52	14.69	158	44.63	0	0.00	32	9.05
Mount Lawley Senior High School	255	3778	0	0.00	0	0.00	688	18.21	1834	48.54	1134	30.02	0	0.00	122	3.23
Nagle Catholic College	170	2447	0	0.00	0	0.00	870	35.55	746	30.49	740	30.24	0	0.00	91	3.72
Narrogin Senior High School	72	1144	2	0.17	4	0.35	377	32.95	209	18.27	468	40.91	34	2.97	50	4.38
Newman College	168	2225	0	0.00	4	0.18	606	27.24	1264	56.81	324	14.56	0	0.00	27	1.21
Newman Senior High School	33	448	0	0.00	0	0.00	262	58.48	74	16.52	108	24.11	0	0.00	4	0.89
Newton Moore Senior High School	80	1088	0	0.00	30	2.76	298	27.39	266	24.45	376	34.56	0	0.00	118	10.84
North Albany Senior High School	54	673	0	0.00	12	1.78	290	43.09	104	15.45	220	32.69	0	0.00	47	6.99
Northam Senior High School	89	1357	0	0.00	0	0.00	544	40.09	254	18.72	466	34.34	26	1.92	67	4.93
Ocean Reef Senior High School	163	2691	0	0.00	0	0.00	838	31.14	670	24.90	1064	39.54	0	0.00	119	4.42
Penrhos College	153	1766	0	0.00	0	0.00	146	8.27	1394	78.94	186	10.53	0	0.00	40	2.26
Perth College	137	1577	0	0.00	0	0.00	182	11.54	1238	78.50	122	7.74	0	0.00	35	2.22
Perth Modern School	237	2659	0	0.00	0	0.00	0	0.00	2574	96.80	8	0.30	0	0.00	77	2.90

\*VET qualifications, reported by schools, are not awarded by the School Curriculum and Standards Authority and need to be verified by sighting the relevant certificate.

School	Number of full-time eligible Year 12 students	Total number of units completed	Units Completed													
			Preliminary course units		Foundation course units		General course units		ATAR course units		VET* (unit equivalents)		VET Industry specific course (unit equivalents)		Endorsed programs (unit equivalents)	
			No.	%	No.	%	No.	%	No.	%	No.	%	No.	%	No.	%
Peter Carnley Anglican Community School	26	388	0	0.00	0	0.00	94	24.23	142	36.60	136	35.05	0	0.00	16	4.12
Peter Moyes Anglican Community School	122	1680	0	0.00	0	0.00	312	18.57	878	52.26	482	28.69	0	0.00	8	0.48
Pinjarra Senior High School	83	1149	0	0.00	0	0.00	652	56.74	132	11.49	328	28.55	0	0.00	37	3.22
Prendiville Catholic College	148	2066	0	0.00	0	0.00	538	26.04	870	42.11	628	30.40	0	0.00	30	1.45
Presbyterian Ladies' College	127	1292	0	0.00	0	0.00	58	4.49	1140	88.24	74	5.73	0	0.00	20	1.54
Quinns Baptist College	58	794	0	0.00	0	0.00	214	26.95	314	39.55	254	31.99	0	0.00	12	1.51
Rehoboth Christian College	38	451	0	0.00	0	0.00	54	11.97	308	68.29	60	13.30	0	0.00	29	6.44
Rockingham Senior High School	99	1580	0	0.00	0	0.00	629	39.81	216	13.67	640	40.51	52	3.29	43	2.72
Rossmoyne Senior High School	357	4911	0	0.00	0	0.00	410	8.35	3105	63.23	1110	22.60	0	0.00	286	5.82
Sacred Heart College	219	3028	0	0.00	2	0.07	770	25.43	1544	50.99	584	19.29	0	0.00	128	4.22
Safety Bay Senior High School	135	2142	0	0.00	0	0.00	940	43.88	218	10.18	712	33.24	158	7.38	114	5.32
Santa Maria College	177	2390	0	0.00	0	0.00	466	19.50	1438	60.17	322	13.47	0	0.00	164	6.86
Scotch College	161	1861	0	0.00	0	0.00	238	12.79	1360	73.08	206	11.07	0	0.00	57	3.06
Serpentine-Jarrahdale Grammar School	42	564	0	0.00	0	0.00	180	31.91	188	33.33	162	28.72	0	0.00	34	6.04
Servite College	147	2349	0	0.00	0	0.00	882	37.55	492	20.95	852	36.27	0	0.00	123	5.23
Seton Catholic College	144	2347	0	0.00	0	0.00	656	27.95	712	30.34	908	38.69	0	0.00	71	3.02
Sevenoaks Senior College	184	2425	0	0.00	100	4.12	1054	43.46	448	18.47	602	24.82	0	0.00	221	9.13
Shenton College	288	4469	0	0.00	0	0.00	600	13.43	2250	50.35	1406	31.46	0	0.00	213	4.76
SMYL Community College	20	277	0	0.00	6	2.17	166	59.93	0	0.00	92	33.21	0	0.00	13	4.69
South Coast Baptist College	39	489	0	0.00	0	0.00	184	37.63	150	30.67	142	29.04	0	0.00	13	2.66
Southern River College	116	1777	0	0.00	0	0.00	962	54.14	194	10.92	582	32.75	0	0.00	39	2.19
St Andrew's Grammar	26	328	0	0.00	0	0.00	84	25.61	186	56.71	56	17.07	0	0.00	2	0.61
St Brigid's College	85	1192	0	0.00	0	0.00	296	24.83	600	50.34	288	24.16	4	0.34	4	0.33
St George's Anglican Grammar School	40	502	0	0.00	0	0.00	72	14.34	294	58.57	136	27.09	0	0.00	0	0.00
St Hilda's Anglican School for Girls	141	1507	0	0.00	0	0.00	56	3.72	1374	91.17	52	3.45	0	0.00	25	1.66
St Joseph's College	37	496	0	0.00	0	0.00	76	15.32	244	49.19	134	27.02	0	0.00	42	8.47
St Luke's College	49	616	0	0.00	0	0.00	232	37.66	286	46.43	98	15.91	0	0.00	0	0.00
St Mark's Anglican Community School	151	1874	0	0.00	0	0.00	178	9.50	1296	69.16	346	18.46	0	0.00	54	2.88
St Mary MacKillop College	94	1533	0	0.00	0	0.00	368	24.01	560	36.53	494	32.22	20	1.30	91	5.94
St Mary's Anglican Girls' School	176	2103	0	0.00	0	0.00	207	9.84	1528	72.66	286	13.60	16	0.76	66	3.14
St Norbert College	122	2398	0	0.00	0	0.00	812	33.86	376	15.68	1080	45.04	0	0.00	130	5.42
St Stephen's School	231	4113	0	0.00	4	0.10	488	11.86	1556	37.83	2054	49.94	0	0.00	11	0.27
Swan Christian College	179	2748	0	0.00	46	1.67	556	20.23	858	31.22	1204	43.81	0	0.00	84	3.07
Swan Valley Anglican Community School	63	888	0	0.00	0	0.00	200	22.52	376	42.34	278	31.31	2	0.23	32	3.60
Swan View Senior High School	57	804	0	0.00	0	0.00	446	55.47	96	11.94	260	32.34	0	0.00	2	0.25

\*VET qualifications, reported by schools, are not awarded by the School Curriculum and Standards Authority and need to be verified by sighting the relevant certificate.

School	Number of full-time eligible Year 12 students	Total number of units completed	Units Completed													
			Preliminary course units		Foundation course units		General course units		ATAR course units		VET* (unit equivalents)		VET Industry specific course (unit equivalents)		Endorsed programs (unit equivalents)	
			No.	%	No.	%	No.	%	No.	%	No.	%	No.	%	No.	%
The King's College	23	337	0	0.00	0	0.00	108	32.05	88	26.11	130	38.58	0	0.00	11	3.26
Thornlie Christian College	57	814	0	0.00	0	0.00	230	28.26	290	35.63	282	34.64	0	0.00	12	1.47
Thornlie Senior High School	151	2311	0	0.00	30	1.30	1062	45.95	356	15.40	668	28.91	0	0.00	195	8.44
Tom Price Senior High School	29	338	0	0.00	0	0.00	176	52.07	72	21.30	80	23.67	0	0.00	10	2.96
Tranby College	49	590	0	0.00	0	0.00	150	25.42	294	49.83	136	23.05	0	0.00	10	1.70
Trinity College	188	2637	0	0.00	0	0.00	478	18.13	1584	60.07	562	21.31	0	0.00	13	0.49
Ursula Frayne Catholic College	111	1914	1	0.05	4	0.21	384	20.06	700	36.57	796	41.59	0	0.00	29	1.52
Wanneroo Secondary College	190	3101	0	0.00	40	1.29	1078	34.76	548	17.67	1316	42.44	0	0.00	119	3.84
Warnbro Community High School	121	1892	0	0.00	0	0.00	870	45.98	262	13.85	718	37.95	0	0.00	42	2.22
Warwick Senior High School	70	1110	0	0.00	20	1.80	312	28.11	230	20.72	496	44.68	0	0.00	52	4.69
Wesley College	169	2413	0	0.00	0	0.00	274	11.36	1340	55.53	760	31.50	0	0.00	39	1.61
Western Australian College of Agriculture – Cunderdin	61	1918	0	0.00	0	0.00	312	16.27	176	9.18	1018	53.08	228	11.89	184	9.58
Western Australian College of Agriculture – Denmark	40	1047	0	0.00	0	0.00	243	23.21	128	12.23	480	45.85	78	7.45	118	11.26
Western Australian College of Agriculture – Harvey	53	1480	0	0.00	0	0.00	376	25.41	60	4.05	912	61.62	120	8.11	12	0.81
Western Australian College of Agriculture – Morawa	28	514	0	0.00	18	3.50	178	34.63	28	5.45	290	56.42	0	0.00	0	0.00
Western Australian College of Agriculture – Narrogin	37	1037	0	0.00	30	2.89	202	19.48	64	6.17	480	46.29	148	14.27	113	10.90
Willetton Senior High School	372	5074	0	0.00	0	0.00	544	10.72	2966	58.45	1352	26.65	102	2.01	110	2.17
Woodthorpe School	39	647	0	0.00	0	0.00	192	29.68	204	31.53	206	31.84	0	0.00	45	6.95
Woodvale Secondary College	192	3350	0	0.00	0	0.00	880	26.27	838	25.01	1528	45.61	0	0.00	104	3.11
<b>All students</b>	<b>24 347</b>	<b>348 588</b>	<b>12</b>	<b>0.00</b>	<b>1 688</b>	<b>0.48</b>	<b>97 684</b>	<b>28.02</b>	<b>130 649</b>	<b>37.48</b>	<b>105 642</b>	<b>30.31</b>	<b>1 648</b>	<b>0.47</b>	<b>11 265</b>	<b>3.23</b>

\*VET qualifications, reported by schools, are not awarded by the School Curriculum and Standards Authority and need to be verified by sighting the relevant certificate.

Note: differences in percentage values may occur due to the effect of rounding.

The following notes provide definitions and explanations of each of the data columns in Table 7: Overall course and program completions.

## **School**

Schools are listed alphabetically.

## **Number full-time eligible eligible Year 12 students.**

This column provides the number of full-time WACE-eligible Year 12 students registered at the school.

## **Total number of units completed**

This column provides the total number of units or unit equivalents that have been completed by Year 12 students at the school.

## **Units Completed**

### **Number**

These columns refer to the number of Preliminary, Foundation, General and ATAR course units or VET, VET Industry Specific or Endorsed Program unit equivalents that have been completed by Year 12 students at the school.

### **Percentage**

These columns express the number of Preliminary, Foundation, General and ATAR course units or VET, VET Industry Specific or Endorsed Program unit equivalents that have been completed by Year 12 students at the school as a percentage of the total number of units completed.

### **General points**

- Schools with fewer than 20 full-time eligible Year 12 students are not included.
- Canning College, Cyril Jackson Senior Campus, North Lake Senior Campus, Tuart College, international schools, Schools of Isolated and Distance Education and primary schools are not included.
- 'All students' totals and percentages refer to totals and percentages for all eligible Year 12 students.

**Table 8: Median ATAR**

(as recorded by the Tertiary Institutions Service Centre (TISC) as at 31 December 2018)

School	Number of eligible Year 12 students	Students with an ATAR		Median ATAR
		Number	Percentage	
Albany Senior High School	160	78	48.75	75.50
All Saints' College	140	128	91.43	87.45
Applecross Senior High School	231	170	73.59	85.60
Aquinas College	174	122	70.11	83.25
Aranmore Catholic College	88	38	43.18	71.70
Ashdale Secondary College	241	76	31.54	79.95
Atwell College	183	44	24.04	64.90
Australian Islamic College (Kewdale)	96	50	52.08	84.85
Australind Senior High School	140	45	32.14	82.15
Balcatta Senior High School	81	24	29.63	75.50
Baldivis Secondary College	191	44	23.04	75.10
Ballajura Community College	214	86	40.19	71.25
Belmont City College	90	23	25.56	73.65
Belridge Secondary College	135	39	28.89	68.45
Broome Senior High School	85	26	30.59	62.75
Bunbury Cathedral Grammar School	93	83	89.25	76.10
Bunbury Catholic College	171	92	53.80	79.55
Bunbury Senior High School	115	56	48.70	83.95
Busselton Senior High School	85	24	28.24	78.95
Butler College	200	72	36.00	67.65
Byford Secondary College	109	46	42.20	66.40
Canning Vale College	207	69	33.33	73.50
Cape Naturaliste College	90	22	24.44	77.35
Carey Baptist College	138	73	52.90	79.65
Carine Senior High School	204	104	50.98	83.20
Carmel School	33	31	93.94	92.60
CBC Fremantle	128	74	57.81	81.85
Chisholm Catholic College	257	170	66.15	82.95
Christ Church Grammar School	181	163	90.06	91.60
Churchlands Senior High School	352	250	71.02	85.05
Comet Bay College	215	53	24.65	76.35
Como Secondary College	118	77	65.25	76.70
Corpus Christi College	198	154	77.78	82.90
Dalyellup College	70	29	41.43	51.90
Darling Range Sports College	124	27	21.77	66.70
Denmark Senior High School	51	34	66.67	83.55
Dianella Secondary College	75	21	28.00	56.55
Duncraig Senior High School	184	98	53.26	80.70
Eastern Goldfields College	170	43	25.29	71.50
Eastern Hills Senior High School	120	48	40.00	72.50
Ellenbrook Christian College	38	25	65.79	63.75
Ellenbrook Secondary College	224	46	20.54	75.85
Emmanuel Catholic College	150	39	26.00	75.40
Esperance Senior High School	110	43	39.09	81.25
Frederick Irwin Anglican School	139	108	77.70	80.40
Fremantle College	89	25	28.09	63.10
Georgiana Molloy Anglican School	57	37	64.91	76.45
Geraldton Grammar School	51	31	60.78	85.15
Geraldton Senior College	192	32	16.67	71.40
Gilmore College	130	27	20.77	60.95
Governor Stirling Senior High School	97	24	24.74	80.20

School	Number of eligible Year 12 students	Students with an ATAR		Median ATAR
		Number	Percentage	
Great Southern Grammar	86	67	77.91	80.60
Greenwood College	158	56	35.44	84.55
Guildford Grammar School	123	101	82.11	82.65
Hale School	204	187	91.67	89.40
Halls Head College	172	47	27.33	61.20
Hampton Senior High School	112	37	33.04	60.65
Hedland Senior High School	76	23	30.26	68.00
Helena College	81	69	85.19	80.40
Holy Cross College	53	28	52.83	77.60
Iona Presentation College	146	105	71.92	87.20
Irene McCormack Catholic College	98	54	55.10	79.45
John Calvin Christian College	63	40	63.49	81.75
John Curtin College of the Arts	230	161	70.00	85.25
John Forrest Secondary College	157	47	29.94	77.85
John Paul College	71	49	69.01	75.10
John Septimus Roe Anglican Community School	160	105	65.63	79.65
John Wollaston Anglican Community School	59	32	54.24	85.65
John XXIII College	150	121	80.67	87.45
Kalamunda Senior High School	134	53	39.55	73.00
Karratha Senior High School	114	22	19.30	61.90
Kearnan College	29	20	68.97	76.50
Kelmscott Senior High School	199	67	33.67	77.90
Kennedy Baptist College	162	108	66.67	82.85
Kent Street Senior High School	107	50	46.73	68.10
Kingsway Christian College	104	87	83.65	76.55
Kolbe Catholic College	155	71	45.81	79.35
La Salle College	212	82	38.68	78.90
Lake Joondalup Baptist College	123	82	66.67	82.90
Lakeland Senior High School	85	21	24.71	60.40
Langford Islamic College	37	28	75.68	77.30
Leeming Senior High School	164	73	44.51	81.05
Lesmurdie Senior High School	160	72	45.00	80.80
Living Waters Lutheran College	65	34	52.31	77.40
Lumen Christi College	121	62	51.24	75.20
Lynwood Senior High School	229	29	12.66	80.55
Mandurah Baptist College	104	71	68.27	73.95
Mandurah Catholic College	184	72	39.13	79.65
Manea Senior College	223	99	44.39	80.05
Manjimup Senior High School	85	23	27.06	79.85
Margaret River Senior High School	131	66	50.38	82.45
Mater Dei College	152	81	53.29	74.60
Mazenod College	124	73	58.87	84.65
Melville Senior High School	182	85	46.70	84.10
Mercedes College	163	128	78.53	84.00
Mercy College	170	73	42.94	82.10
Methodist Ladies' College	139	133	95.68	92.00
Mindarie Senior College	397	140	35.26	71.30
Morley Senior High School	130	65	50.00	74.70
Mount Lawley Senior High School	240	170	70.83	80.60
Nagle Catholic College	175	80	45.71	79.25
Narrogin Senior High School	76	22	28.95	74.85
Newman College	170	133	78.24	84.40
Newton Moore Senior High School	81	29	35.80	55.55
Northam Senior High School	88	27	30.68	53.70

School	Number of eligible Year 12 students	Students with an ATAR		Median ATAR
		Number	Percentage	
Ocean Reef Senior High School	161	66	40.99	76.10
Penrhos College	152	137	90.13	88.15
Perth College	137	121	88.32	88.10
Perth Modern School	240	236	98.33	97.00
Peter Moyes Anglican Community School	123	89	72.36	80.65
Prendiville Catholic College	149	88	59.06	84.60
Presbyterian Ladies' College	127	115	90.55	86.90
Quinns Baptist College	58	34	58.62	76.45
Rehoboth Christian College	36	30	83.33	73.55
Rockingham Senior High School	98	22	22.45	47.90
Rossmoyne Senior High School	349	288	82.52	89.45
Sacred Heart College	222	155	69.82	85.60
Safety Bay Senior High School	134	22	16.42	70.40
Santa Maria College	177	139	78.53	90.10
Scotch College	161	133	82.61	88.00
Servite College	146	47	32.19	86.65
Seton Catholic College	143	69	48.25	78.40
Sevenoaks Senior College	180	40	22.22	71.90
Shenton College	292	216	73.97	88.10
St Brigid's College	85	58	68.24	77.75
St Hilda's Anglican School for Girls	141	135	95.74	91.65
St Joseph's College	36	24	66.67	77.75
St Luke's College	53	31	58.49	68.00
St Mark's Anglican Community School	151	126	83.44	85.25
St Mary MacKillop College	95	56	58.95	78.75
St Mary's Anglican Girls' School	175	150	85.71	92.10
St Norbert College	122	39	31.97	83.00
St Stephen's School – Carramar	97	49	50.52	84.40
St Stephen's School – Duncraig	135	108	80.00	76.25
Swan Christian College	180	82	45.56	79.05
Swan Valley Anglican Community School	61	35	57.38	80.35
Thornlie Christian College	57	29	50.88	72.25
Thornlie Senior High School	150	40	26.67	65.60
Tranby College	51	30	58.82	75.10
Trinity College	187	141	75.40	86.50
Ursula Frayne Catholic College	107	66	61.68	87.80
Western Australian College of Agriculture – Cunderdin	61	22	36.07	32.50
Wanneroo Secondary College	209	55	26.32	59.25
Warnbro Community High School	121	27	22.31	64.00
Warwick Senior High School	75	24	32.00	75.35
Wesley College	159	121	76.10	88.80
Willetton Senior High School	367	293	79.84	87.80
Woodvale Secondary College	191	84	43.98	82.80



The following notes provide definitions and explanations of each of the data columns in Table 8: Median ATAR.

## **School**

Schools are listed alphabetically.

## **Number eligible Year 12 students**

To be included in the table a student must be in Year 12 with at least one current year letter grade and be eligible for an Australian Tertiary Admission Rank (ATAR)\*.

\*Note: see the Tertiary Institutions Service Centre (TISC) website for ATAR eligibility requirements.

## **Students with an ATAR**

Number and percentage of students with an ATAR.

## **Median ATAR**

This column provides the middle ATAR score achieved by students in a school.

### **General Points**

- Schools with fewer than 20 full-time WACE-eligible Year 12 students are not included.
- Canning College, Cyril Jackson Senior Campus, North Lake Senior Campus, Tuart College, international schools, Schools of Isolated and Distance Education and primary schools are not included.
- Mature age, international students and schools with a significant number of international students are not included.

## Table 9: Vocational Education and Training – participation and achievement

(as recorded by the School Curriculum and Standards Authority as at 31 December 2018)

School	Number of full-time eligible Year 12 students	Completed Certificate I* in Years 10 to 12		Completed Certificate II* in Years 10 to 12		Completed Certificate III* or higher in Years 10 to 12	
		Number	Percentage	Number	Percentage	Number	Percentage
Albany Senior High School	158	3	2.44	120	97.56	0	0.00
All Saints' College	141	0	0.00	10	32.26	21	67.74
Alta-1 College	27	0	0.00	26	96.30	1	3.70
Applecross Senior High School	237	3	1.85	97	59.88	62	38.27
Aquinas College	176	2	1.72	79	68.10	35	30.18
Aranmore Catholic College	109	8	9.09	79	89.77	1	1.14
Armada Senior High School	51	14	14.74	78	82.11	3	3.15
Ashdale Secondary College	242	257	44.08	277	47.51	49	8.41
Atwell College	169	3	1.28	179	76.50	52	22.22
Austin Cove Baptist College	37	0	0.00	29	96.67	1	3.33
Australian Islamic College (Kewdale)	100	0	0.00	95	86.36	15	13.64
Australind Senior High School	138	19	14.62	108	83.08	3	2.30
Balcatta Senior High School	86	40	19.70	114	56.16	49	24.14
Baldivis Secondary College	185	0	0.00	193	89.77	22	10.23
Balga Senior High School	43	1	2.27	41	93.18	2	4.55
Ballajura Community College	211	2	1.02	175	89.29	19	9.69
Belmont City College	87	24	14.81	102	62.96	36	22.23
Belridge Secondary College	135	22	9.05	178	73.25	43	17.70
Broome Senior High School	86	70	34.48	106	52.22	27	13.30
Bullsbrook College	59	0	0.00	65	95.59	3	4.41
Bunbury Cathedral Grammar School	92	1	3.23	22	70.97	8	25.80
Bunbury Catholic College	170	0	0.00	139	74.33	48	25.67
Bunbury Senior High School	116	2	2.06	81	83.51	14	14.43
Busselton Senior High School	84	0	0.00	84	92.31	7	7.69
Butler College	202	6	3.77	151	94.97	2	1.26
Byford Secondary College	108	0	0.00	82	92.13	7	7.87
Canning Vale College	208	19	7.76	188	76.73	38	15.51
Cape Naturaliste College	91	3	2.27	122	92.42	7	5.31
Carey Baptist College	136	4	2.67	103	68.67	43	28.66
Carine Senior High School	201	0	0.00	191	72.08	74	27.92
Carmel Adventist College	27	0	0.00	12	100.00	0	0.00

\*VET qualifications, reported by schools, are not awarded by the School Curriculum and Standards Authority and need to be verified by sighting the relevant certificate.

School	Number of full-time eligible Year 12 students	Completed Certificate I* in Year 10 to 12		Completed Certificate II* in Years 10 to 12		Completed Certificate III* or higher in Years 10 to 12	
		Number	Percentage	Number	Percentage	Number	Percentage
Carmel School	33	0	0.00	5	100.00	0	0.00
CBC Fremantle	128	1	0.94	75	70.75	30	28.31
Cecil Andrews College	55	6	7.89	56	73.68	14	18.43
Chisholm Catholic College	258	116	23.63	305	62.12	70	14.25
Christ Church Grammar School	188	0	0.00	0	0.00	62	100.00
Churchlands Senior High School	355	0	0.00	308	80.21	76	19.79
Collie Senior High School	47	0	0.00	38	95.00	2	5.00
Comet Bay College	215	1	0.30	220	65.67	114	34.03
Como Secondary College	125	30	18.52	121	74.69	11	6.79
Coodanup College	45	0	0.00	70	100.00	0	0.00
Corpus Christi College	196	15	12.40	87	71.90	19	15.70
Dale Christian School	30	0	0.00	20	86.96	3	13.04
Dalyellup College	69	0	0.00	81	96.43	3	3.57
Darling Range Sports College	125	5	2.33	130	60.47	80	37.20
Denmark Senior High School	51	0	0.00	31	96.88	1	3.12
Dianella Secondary College	78	0	0.00	78	100.00	0	0.00
Divine Mercy College	33	19	27.54	50	72.46	0	0.00
Duncraig Senior High School	184	2	0.82	201	82.04	42	17.14
Eastern Goldfields College	170	29	16.29	146	82.02	3	1.69
Eastern Hills Senior High School	117	39	20.00	140	71.79	16	8.21
Eaton Community College	46	0	0.00	49	94.23	3	5.77
Ellenbrook Christian College	38	0	0.00	10	55.56	8	44.44
Ellenbrook Secondary College	222	1	0.30	288	86.49	44	13.21
Emmanuel Catholic College	145	58	19.93	205	70.45	28	9.62
Esperance Anglican Community School	28	0	0.00	17	94.44	1	5.56
Esperance Senior High School	104	3	3.95	60	78.95	13	17.10
Exmouth District High School	21	0	0.00	20	100.00	0	0.00
Foundation Christian College	27	0	0.00	16	88.89	2	11.11
Frederick Irwin Anglican School	139	0	0.00	57	69.51	25	30.49
Fremantle College	87	0	0.00	85	82.52	18	17.48
Georgiana Molloy Anglican School	57	5	5.10	56	57.14	37	37.76
Geraldton Grammar School	52	0	0.00	24	72.73	9	27.27
Geraldton Senior College	176	14	7.95	158	89.77	4	2.28

\*VET qualifications, reported by schools, are not awarded by the School Curriculum and Standards Authority and need to be verified by sighting the relevant certificate.

School	Number of full-time eligible Year 12 students	Completed Certificate I* in Year 10 to 12		Completed Certificate II* in Years 10 to 12		Completed Certificate III* or higher in Years 10 to 12	
		Number	Percentage	Number	Percentage	Number	Percentage
Gilmore College	122	2	1.96	93	91.18	7	6.86
Girrawheen Senior High School	76	0	0.00	73	98.65	1	1.35
Governor Stirling Senior High School	95	0	0.00	104	87.39	15	12.61
Grace Christian School	29	0	0.00	9	37.50	15	62.50
Great Southern Grammar	85	0	0.00	55	80.88	13	19.12
Greenwood College	167	0	0.00	166	77.93	47	22.07
Guildford Grammar School	122	0	0.00	123	86.01	20	13.99
Hale School	207	0	0.00	29	76.32	9	23.68
Halls Head College	167	0	0.00	157	80.51	38	19.49
Hampton Senior High School	114	18	6.72	176	65.67	74	27.61
Hedland Senior High School	77	3	2.97	98	97.03	0	0.00
Helena College	79	0	0.00	12	100.00	0	0.00
Holy Cross College	53	0	0.00	69	94.52	4	5.48
Iona Presentation College	145	0	0.00	1	1.72	57	98.28
Irene McCormack Catholic College	98	1	1.14	78	88.64	9	10.22
John Calvin Christian College	63	0	0.00	63	100.00	0	0.00
John Curtin College of the Arts	228	1	0.55	170	93.41	11	6.04
John Forrest Secondary College	156	3	1.40	184	85.98	27	12.62
John Paul College	68	0	0.00	20	80.00	5	20.00
John Septimus Roe Anglican Community School	160	0	0.00	54	57.45	40	42.55
John Tonkin College	107	0	0.00	85	73.28	31	26.72
John Wollaston Anglican Community School	58	27	23.68	55	48.25	32	28.07
John XXIII College	151	0	0.00	32	68.09	15	31.91
Kalamunda Senior High School	133	3	1.29	198	84.98	32	13.73
Karratha Senior High School	112	0	0.00	90	83.33	18	16.67
Katanning Senior High School	34	23	37.70	38	62.30	0	0.00
Kearnan College	29	0	0.00	26	100.00	0	0.00
Kelmscott Senior High School	196	17	6.32	219	81.41	33	12.27
Kennedy Baptist College	169	0	0.00	78	91.76	7	8.24
Kent Street Senior High School	115	6	4.29	130	92.86	4	2.85
Kiara College	34	8	14.81	46	85.19	0	0.00
Kingsway Christian College	108	0	0.00	17	39.53	26	60.47
Kolbe Catholic College	154	0	0.00	160	82.05	35	17.95

\*VET qualifications, reported by schools, are not awarded by the School Curriculum and Standards Authority and need to be verified by sighting the relevant certificate.

School	Number of full-time eligible Year 12 students	Completed Certificate I* in Year 10 to 12		Completed Certificate II* in Years 10 to 12		Completed Certificate III* or higher in Years 10 to 12	
		Number	Percentage	Number	Percentage	Number	Percentage
Kununurra District High School	29	0	0.00	28	80.00	7	20.00
La Salle College	205	0	0.00	207	94.95	11	5.05
Lake Joondalup Baptist College	123	0	0.00	33	42.31	45	57.69
Lakeland Senior High School	86	0	0.00	100	80.00	25	20.00
Langford Islamic College	37	0	0.00	18	100.00	0	0.00
Leeming Senior High School	164	3	1.70	168	95.45	5	2.85
Lesmurdie Senior High School	158	3	0.99	245	81.13	54	17.88
Living Waters Lutheran College	67	0	0.00	67	90.54	7	9.46
Lumen Christi College	118	127	47.74	95	35.71	44	16.55
Lynwood Senior High School	235	10	2.86	238	68.00	102	29.14
Mandurah Baptist College	103	2	2.67	68	90.67	5	6.66
Mandurah Catholic College	184	15	4.62	225	69.23	85	26.15
Manea Senior College	219	4	1.72	57	24.46	172	73.82
Manjimup Senior High School	80	1	0.93	104	97.20	2	1.87
Margaret River Senior High School	126	1	1.00	76	76.00	23	23.00
Mater Dei College	151	8	3.94	135	66.50	60	29.56
Mazenod College	123	6	6.52	86	93.48	0	0.00
Melville Senior High School	191	1	0.46	172	79.26	44	20.28
Mercedes College	163	16	12.21	58	44.27	57	43.52
Mercy College	171	70	24.91	140	49.82	71	25.27
Merredin College	41	0	0.00	33	66.00	17	34.00
Methodist Ladies' College	146	0	0.00	6	37.50	10	62.50
Mindarie Senior College	396	18	4.41	349	85.54	41	10.05
Morley Senior High School	133	1	0.68	120	82.19	25	17.13
Mount Barker Community College	23	16	34.78	25	54.35	5	10.87
Mount Lawley Senior High School	255	4	1.49	232	86.25	33	12.26
Nagle Catholic College	170	10	5.75	128	73.56	36	20.69
Narrogin Senior High School	72	38	27.94	84	61.76	14	10.30
Newman College	168	0	0.00	51	68.92	23	31.08
Newman Senior High School	33	0	0.00	26	100.00	0	0.00
Newton Moore Senior High School	80	0	0.00	78	87.64	11	12.36
North Albany Senior High School	54	16	19.75	64	79.01	1	1.24
Northam Senior High School	89	6	5.04	100	84.03	13	10.93

\*VET qualifications, reported by schools, are not awarded by the School Curriculum and Standards Authority and need to be verified by sighting the relevant certificate.

School	Number of full-time eligible Year 12 students	Completed Certificate I* in Year 10 to 12		Completed Certificate II* in Years 10 to 12		Completed Certificate III* or higher in Years 10 to 12	
		Number	Percentage	Number	Percentage	Number	Percentage
Ocean Reef Senior High School	163	58	20.14	184	63.89	46	15.97
Penrhos College	153	1	2.70	15	40.54	21	56.76
Perth College	137	1	3.70	18	66.67	8	29.63
Perth Modern School	237	1	50.00	0	0.00	1	50.00
Peter Carnley Anglican Community School	26	0	0.00	25	80.65	6	19.35
Peter Moyes Anglican Community School	122	59	39.33	90	60.00	1	0.67
Pinjarra Senior High School	83	0	0.00	81	98.78	1	1.22
Prendiville Catholic College	148	1	0.74	89	65.93	45	33.33
Presbyterian Ladies' College	127	0	0.00	2	15.38	11	84.62
Quinns Baptist College	58	0	0.00	17	35.42	31	64.58
Rehoboth Christian College	38	1	6.67	9	60.00	5	33.33
Rockingham Senior High School	99	0	0.00	74	52.48	67	47.52
Rossmoyne Senior High School	357	0	0.00	163	68.49	75	31.51
Sacred Heart College	219	6	5.36	32	28.57	74	66.07
Safety Bay Senior High School	135	0	0.00	183	88.83	23	11.17
Santa Maria College	177	0	0.00	16	27.12	43	72.88
Scotch College	161	0	0.00	22	53.66	19	46.34
Serpentine-Jarrahdale Grammar School	42	2	5.41	28	75.68	7	18.91
Servite College	147	0	0.00	87	50.88	84	49.12
Seton Catholic College	144	34	16.67	92	45.10	78	38.23
Sevenoaks Senior College	184	6	3.85	148	94.87	2	1.28
Shenton College	288	2	0.66	196	65.12	103	34.22
SMYL Community College	20	15	48.39	16	51.61	0	0.00
South Coast Baptist College	39	0	0.00	28	84.85	5	15.15
Southern River College	116	10	6.80	130	88.44	7	4.76
St Andrew's Grammar	26	0	0.00	14	100.00	0	0.00
St Brigid's College	85	1	1.64	35	57.38	25	40.98
St George's Anglican Grammar School	40	0	0.00	22	73.33	8	26.67
St Hilda's Anglican School for Girls	141	0	0.00	7	63.64	4	36.36
St Joseph's College	37	0	0.00	30	88.24	4	11.76
St Luke's College	49	0	0.00	23	95.83	1	4.17
St Mark's Anglican Community School	151	10	13.33	36	48.00	29	38.67
St Mary MacKillop College	94	20	15.15	97	73.48	15	11.37

\*VET qualifications, reported by schools, are not awarded by the School Curriculum and Standards Authority and need to be verified by sighting the relevant certificate.

School	Number of full-time eligible Year 12 students	Completed Certificate I* in Year 10 to 12		Completed Certificate II* in Years 10 to 12		Completed Certificate III* or higher in Years 10 to 12	
		Number	Percentage	Number	Percentage	Number	Percentage
St Mary's Anglican Girls' School	176	0	0.00	10	18.18	45	81.82
St Norbert College	122	1	0.48	87	42.03	119	57.49
St Stephen's School	231	14	4.52	119	38.39	177	57.09
Swan Christian College	179	2	0.88	70	30.84	155	68.28
Swan Valley Anglican Community School	63	0	0.00	64	96.97	2	3.03
Swan View Senior High School	57	6	8.82	62	91.18	0	0.00
The King's College	23	0	0.00	16	61.54	10	38.46
Thornlie Christian College	57	37	39.36	41	43.62	16	17.02
Thornlie Senior High School	151	1	0.62	150	92.59	11	6.79
Tom Price Senior High School	29	1	5.00	18	90.00	1	5.00
Tranby College	49	0	0.00	31	93.94	2	6.06
Trinity College	188	0	0.00	91	72.80	34	27.20
Ursula Frayne Catholic College	111	95	43.18	77	35.00	48	21.82
Wanneroo Secondary College	190	0	0.00	184	67.15	90	32.85
Warnbro Community High School	121	0	0.00	172	97.18	5	2.82
Warwick Senior High School	70	4	3.64	74	67.27	32	29.09
Wesley College	169	0	0.00	94	60.26	62	39.74
Western Australian College of Agriculture – Cunderdin	61	1	0.35	236	82.81	48	16.84
Western Australian College of Agriculture – Denmark	40	24	16.11	111	74.50	14	9.39
Western Australian College of Agriculture – Harvey	53	32	10.77	233	78.45	32	10.78
Western Australian College of Agriculture – Morawa	28	1	1.37	72	98.63	0	0.00
Western Australian College of Agriculture – Narrogin	37	1	0.69	115	79.86	28	19.45
Willetton Senior High School	372	0	0.00	222	70.48	93	29.52
Woodthorpe School	39	0	0.00	26	60.47	17	39.53
Woodvale Secondary College	192	0	0.00	233	70.39	98	29.61
<b>All students</b>	<b>24 347</b>	<b>1 843</b>	<b>7.30</b>	<b>18 161</b>	<b>71.90</b>	<b>5 255</b>	<b>20.80</b>

\*VET qualifications, reported by schools, are not awarded by the School Curriculum and Standards Authority and need to be verified by sighting the relevant certificate.

Note: differences in percentage values may occur due to the effect of rounding.

The following notes provide definitions and explanations of each of the data columns in Table 9: Vocational Education and Training – participation and achievement. The table gives a breakdown of student achievement in VET programs during Years 10 to 12. VET in schools offers students practical learning, introduces them to the world of work and provides employability skills.

An Australian Qualifications Framework (AQF) VET qualification is a nationally recognised training qualification which comprises groups of units of competency developed by industry. The achievement of an AQF VET qualification refers to completion of the required number of units of competency for the particular qualification.

Some students may have completed more than one qualification.

## **School**

Schools are listed alphabetically.

## **Number full-time eligible Year 12 students**

This column provides the number of full-time WACE-eligible Year 12 students registered at the school.

## **Completed Certificate I in Year 10 to Year 12**

### **Number**

This column refers to the number of AQF VET Certificate I completed by eligible students over Year 10 to Year 12.

### **Percentage**

This column refers to the percentage of AQF VET Certificate I compared to the total number of certificates completed by eligible students over Year 10 to Year 12.

## **Completed Certificate II in Year 10 to Year 12**

### **Number**

This column refers to the number of AQF VET Certificate II completed by eligible students over Year 10 to Year 12

### **Percentage**

This column refers to the percentage of AQF VET Certificate II compared to the total number of certificates completed by eligible students over Year 10 to Year 12.

## **Completed Certificate III or higher in Year 10 to Year 12**

### **Number**

This column refers to the number of AQF VET Certificate III or higher completed by eligible students over Years 10 to 12.

### **Percentage**

This column refers to the percentage of AQF VET Certificate III or higher compared to the total number of certificates completed by eligible students over Year 10 to Year 12.

### **General Points**

- Schools with fewer than 20 full-time WACE-eligible Year 12 students are not included.
- Canning College, Cyril Jackson Senior Campus, North Lake Senior Campus, Tuart College, international schools, Schools of Isolated and Distance Education and primary schools are not included.



## Part 3: Explanatory notes for Year 12 statistical report STS009

### Section 1: Summary statistics

#### 1a Student population

Section 1a provides the number of Year 12 students who completed at least one course or course unit, VET unit of competency, or endorsed program or equivalent in the year in which their results were awarded or equivalent and the number of repeating, re-entering, overseas and mature-age students.

**Note:**

- ‘Completing’ a course or a course unit is defined as obtaining either a grade (A, B, C, D, or E) in the course or course unit.
- ‘Repeating’ are Year 12 students who complete at least one course or course unit or equivalent in the year following first enrolment in Year 12.
- ‘Re-entering’ are Year 12 students who complete at least one course or course unit or equivalent more than one year after first enrolment in Year 12.
- ‘Mature-age’ students were aged 19 or more on 1 March of the year in which their results were awarded.

#### 1b Western Australian Certificate of Education (WACE)

Section 1b provides the number of full-time students who are eligible to achieve the WACE, demonstrated both the literacy and numeracy standard and who achieved the WACE.

The WACE is awarded to students who have successfully met the requirements for breadth and depth, the achievement standard and the literacy and numeracy standard in their senior secondary schooling.

For 2018, these requirements were:

**Breadth and depth**

- Students must complete a minimum of 20 units (or the equivalent) of which at least 10 Year 12 units (or the equivalent) must be included. The 20 units (or the equivalent) must include at least:
  - a minimum of ten Year 12 units, or the equivalent
  - four units from an English course, post-Year 10, including at least one pair of Year 12 units from an English course and
  - one pair of Year 12 units from each of List A (arts/languages/social sciences) and List B (mathematics/science/technology).

Of the 20 units required for the WACE, up to a maximum of four Year 11 units and four Year 12 units may be substituted by VET qualifications and/or endorsed programs. A student may choose to study VET qualifications and/or endorsed programs and is able to substitute using only VET qualifications (up to a total of eight units) **or** using endorsed programs (up to a total of four units) **or** using a combination of VET and endorsed programs (up to a total of eight units but with a maximum of four units with endorsed programs – two in Year 11 and two in Year 12).

**Achievement standard**

- Students must achieve at least 14 C grades or higher (or the equivalent) in Year 11 and 12 units with a minimum of six C grades or the equivalent in Year 12 units.

- Both VET qualifications and endorsed programs can contribute to the WACE standard requirement of a C grade in at least 14 units. A C grade in a maximum of eight units (four in Year 11 and four in Year 12) can be replaced by unit equivalents from VET qualifications and/or endorsed programs. Of these eight unit equivalents, a maximum of four can be from endorsed programs (two in Year 11 and two in Year 12).
- Students are required to complete at least four Year 12 ATAR courses or a Certificate II (or higher) VET qualification.

#### Literacy and numeracy standard

- Student must demonstrate the minimum standard of literacy and numeracy.
- The minimum standard is indicative of Level 3 of the *Australian Core Skills Framework*. Students who have achieved Band 8 or higher in the corresponding Year 9 NAPLAN component (Reading, Writing and Numeracy) have met the standard required for that component. Students who had not prequalified in reading, writing or numeracy were required to achieve a Category 3 result in the corresponding component/s of the Online Literacy and Numeracy Assessment (OLNA).
- The detailed requirements for achievement of the WACE are provided in the information paper *The WACE 2018 – Your Guide to the Western Australian Statement of Student Achievement (WASSA), Western Australian Certificate of Education (WACE) and ATAR Course Report* which is available on the Authority website at <https://senior-secondary.scsa.wa.edu.au/certification/wace>.
- It has been agreed, in consultation with stakeholders, that the percentage of students achieving the WACE is calculated from a base population consisting only of those full-time Year 12 students who could have achieved the WACE (if they had achieved at a suitable standard).
- The population of full-time students eligible to achieve the WACE is also used as a base when calculating the numbers of ATAR examination students, course unit students, VET students and endorsed program students.

### 1c WACE course units

Section 1c provides the number of full-time students who are eligible to achieve the WACE, and who attained a grade of A, B, C, D or E in at least one pair of course units in either ATAR, General, Foundation or VET industry specific courses. Also included is the number of these students who attained a grade of A in at least one pair of course units.

Generally, students taking fewer than four Year 12 ATAR courses in Year 12 are not able to obtain an ATAR, so they may be regarded as not pursuing direct entry into university in the following year.

### 1d ATAR examination students

Section 1d provides the number of students eligible to achieve the WACE who attained four or more ATAR combined scores. Usually, students aspiring to enter university need at least four scaled scores to obtain an ATAR.

### 1e VET

Section 1e provides the number of full-time students eligible to achieve the WACE who completed at least one qualification at Certificate II or higher in Year 10, Year 11 or Year 12.

Students in this category may also be included in category 1c or category 1d.

Note: VET qualifications, reported by schools, are not awarded by the School Curriculum and Standards Authority and need to be verified by sighting the relevant certificate.

## 1f Endorsed programs

Section 1f provides the number of full-time students eligible to achieve a WACE, and who were enrolled in at least one endorsed program.

Also reported is the number of these students who achieved a result in at least one endorsed program.

Students in this category may also be included in category 1c or category 1d.

## Section 2: WACE courses

Section 2 shows the distribution of full-time students eligible to achieve the WACE, by the number of Year 12 course unit pairs completed by each student.

## Section 3: ATAR course examinations

Section 3 shows the distribution of full-time students eligible to achieve the WACE, by the number of ATAR course examinations sat by each student. Subtotals show the number of students who sat the ATAR course examination in enough courses to obtain an ATAR (at least four) and the number who sat the ATAR course examination in less than four courses. The number of ATAR course examinations sat by a student is defined as the number of course combined scores obtained.

## Section 4: VET studies

VET qualifications count towards achievement of the WACE. However, unit equivalence is not awarded for partially completed Certificate I and II qualifications.

Section 4 shows the distribution of VET qualifications completed among full-time students eligible to achieve the WACE. Students who have completed more than one VET qualification will be counted as many times as they have achieved qualifications.

Note: VET qualifications, reported by schools, are not awarded by the School Curriculum and Standards Authority and need to be verified by sighting the relevant certificate.

## Section 5: Endorsed programs

Endorsed programs count towards the achievement of the WACE.

Section 5 shows the distribution of unit equivalents achieved for endorsed programs amongst full-time students eligible to achieve the WACE. A unit equivalent of an endorsed program is equivalent to one course unit.

## Section 6a: Summary of students' results by grade for courses

Section 6a shows the number and percentage of Year 12 students awarded each of the grades (A, B, C, D and E) for each WACE course by gender.

In addition, a statistical test has been carried out to compare the performance of males against females.

Under the heading ***better performing group*** the following entries may be found:

Males	For this course, males had higher grades than females.
Females	For this course, females had higher grades than males.
NS	The statistical test showed no significant difference between groups.
-	No test was carried out because there were not enough candidates.

## Section 6b: Summary of students' completions for Preliminary course units

Section 6b shows the number of Year 12 students who completed Preliminary course units by gender.

# Appendix 1 – Year 12 State statistics for 2018

(as recorded by the School Curriculum and Standards Authority as at 31 December 2018)

STS009

School Curriculum and Standards Authority

## Year 12 State Statistics for 2018

### Section 1 Summary Statistics

#### 1a Student Population

Number of students in year 12	25974
Number of students repeating/re-entering year 12	236
Number of overseas full fee paying students	1383
Number of mature age students	274

#### 1b Western Australian Certificate of Education (WACE)

Number of full-time students eligible to achieve WACE	24347
Number of full-time students who demonstrated the literacy and numeracy standard	22970
Number of full-time students who achieved WACE	22293

#### 1c WACE Course Units (1 pair or more WACE course unit)

Number of full-time eligible students with results in 1+ course unit pair	24347
Number of full-time eligible students with 1+ A grade in a course unit pair	9911

#### 1d ATAR Examination Students (4 or more ATAR Combined Scores)

Number of full-time eligible students with 4+ ATAR combined scores	13093
--	-------

#### 1e VET

Number of full-time eligible students who achieved 1+ qualification at Certificate II or higher (in Year 10, Year 11 or Year 12)	14975
--	-------

#### 1f Endorsed Programs

Number of full-time eligible students enrolled in 1+ endorsed program	2827
Number of full-time eligible students who achieved a result in 1+ endorsed program	2166

### Section 2 WACE Courses

Gender of Student	Number of course unit pairs completed by full-time eligible students							
	0	1	2	3	4	5	6+	Total
Female	0	1	3	785	2789	7173	1663	12414
Male	0	1	1	868	2772	6244	2046	11932
Persons	0	2	4	1653	5561	13418	3709	24347

### Section 3 ATAR Course Examinations

Gender of Student	Number of full-time eligible students who sat specified numbers of ATAR course examinations									
	0	1	2	3	Total 1 - 3	4	5	6+	Total 4 - 6+	Overall Total
Female	4530	475	225	150	850	2073	4518	443	7034	12414
Male	5008	597	242	167	1006	1540	3835	543	5918	11932
Persons	9538	1072	467	317	1856	3614	8353	986	12953	24347

See 'Explanatory Notes' for further explanation of these statistics. This publication is available on our website at the following address: [www.scsa.wa.edu.au](http://www.scsa.wa.edu.au)

**Year 12 State Statistics for 2018****Section 4 VET Studies**

Gender of Student	Number of qualifications achieved by full time eligible students				
	Nil	Cert I	Cert II	Cert III	Cert IV
Female	5872	13	6101	2024	646
Male	5248	20	7234	1630	375
Persons	11121	33	13335	3654	1021

**Section 5 Endorsed Programs**

Gender of Student	Number of unit equivalents achieved as endorsed programs by full-time eligible students						
	0	1	2	3	4	5+	Total
Female	11186	793	279	46	86	24	12414
Male	10996	569	237	38	76	16	11932
Persons	22183	1362	516	84	162	40	24347

See 'Explanatory Notes' for further explanation of these statistics. This publication is available on our website at the following address: [www.scsa.wa.edu.au](http://www.scsa.wa.edu.au)

## Appendix 2 – Summary of students’ results by grade for courses

(as recorded by the School Curriculum and Standards Authority as at 31 December 2018)

STS009

School Curriculum and Standards Authority

### Year 12 State Statistics for 2018

#### Section 6a Summary of Students’ Results by Grade for Courses

This table contains data on School Curriculum and Standards Authority courses showing the number and percentage of year 12 students achieving each grade.

Course Name	Code	Gender of Student	Number (and percentage) with grades							Better Performing Group
			A	B	C	D	E	Total		
Accounting and Finance	ATACF	Female	216 (31.0)	183 (26.3)	231 (33.1)	50 (7.2)	17 (2.4)	697	FEMALES	
		Male	163 (22.4)	199 (27.4)	269 (37.0)	77 (10.6)	19 (2.6)	727		
		Persons	379 (26.6)	382 (26.8)	500 (35.1)	127 (8.9)	36 (2.5)	1424		
Accounting and Finance	G1ACF	Female	1 (100.0)	0 (0.0)	0 (0.0)	0 (0.0)	0 (0.0)	1	-	
		Male	2 (33.3)	3 (50.0)	1 (16.7)	0 (0.0)	0 (0.0)	6		
		Persons	3 (42.9)	3 (42.9)	1 (14.3)	0 (0.0)	0 (0.0)	7		
Accounting and Finance	GEACF	Female	0 (0.0)	1 (100.0)	0 (0.0)	0 (0.0)	0 (0.0)	1	-	
		Male	0 (0.0)	0 (0.0)	0 (0.0)	0 (0.0)	0 (0.0)	0		
		Persons	0 (0.0)	1 (100.0)	0 (0.0)	0 (0.0)	0 (0.0)	1		
Accounting and Finance	GTACF	Female	3 (17.6)	4 (23.5)	7 (41.2)	1 (5.9)	2 (11.8)	17	NS	
		Male	5 (22.7)	6 (27.3)	6 (27.3)	2 (9.1)	3 (13.6)	22		
		Persons	8 (20.5)	10 (25.6)	13 (33.3)	3 (7.7)	5 (12.8)	39		
Automotive Engineering and Technology	GEAET	Female	0 (0.0)	0 (0.0)	0 (0.0)	0 (0.0)	0 (0.0)	0	-	
		Male	0 (0.0)	1 (25.0)	2 (50.0)	1 (25.0)	0 (0.0)	4		
		Persons	0 (0.0)	1 (25.0)	2 (50.0)	1 (25.0)	0 (0.0)	4		
Automotive Engineering and Technology	GTAET	Female	4 (16.7)	7 (29.2)	13 (54.2)	0 (0.0)	0 (0.0)	24	NS	
		Male	30 (12.9)	70 (30.0)	103 (44.2)	25 (10.7)	5 (2.1)	233		
		Persons	34 (13.2)	77 (30.0)	116 (45.1)	25 (9.7)	5 (1.9)	257		
Aboriginal and Intercultural Studies	GTAIS	Female	2 (22.2)	2 (22.2)	4 (44.4)	0 (0.0)	1 (11.1)	9		



**Year 12 State Statistics for 2018****Section 6a Summary of Students' Results by Grade for Courses**

This table contains data on School Curriculum and Standards Authority courses showing the number and percentage of year 12 students achieving each grade.

Course Name	Code	Gender of Student	Number (and percentage) with grades						Better Performing Group
			A	B	C	D	E	Total	
		Male	1 (12.5)	2 (25.0)	3 (37.5)	1 (12.5)	1 (12.5)	8	NS
		Persons	3 (17.6)	4 (23.5)	7 (41.2)	1 (5.9)	2 (11.8)	17	
Applied Information Technology	ATAIT	Female	29 (18.1)	71 (44.4)	51 (31.9)	8 (5.0)	1 (0.6)	160	FEMALES
		Male	49 (13.1)	98 (26.3)	203 (54.4)	19 (5.1)	4 (1.1)	373	
		Persons	78 (14.6)	169 (31.7)	254 (47.7)	27 (5.1)	5 (0.9)	533	
Applied Information Technology	F1AIT	Female	0 (0.0)	2 (66.7)	1 (33.3)	0 (0.0)	0 (0.0)	3	-
		Male	0 (0.0)	2 (100.0)	0 (0.0)	0 (0.0)	0 (0.0)	2	
		Persons	0 (0.0)	4 (80.0)	1 (20.0)	0 (0.0)	0 (0.0)	5	
Applied Information Technology	F2AIT	Female	0 (0.0)	0 (0.0)	1 (100.0)	0 (0.0)	0 (0.0)	1	-
		Male	0 (0.0)	0 (0.0)	0 (0.0)	0 (0.0)	0 (0.0)	0	
		Persons	0 (0.0)	0 (0.0)	1 (100.0)	0 (0.0)	0 (0.0)	1	
Applied Information Technology	FTAIT	Female	0 (0.0)	2 (100.0)	0 (0.0)	0 (0.0)	0 (0.0)	2	-
		Male	1 (33.3)	2 (66.7)	0 (0.0)	0 (0.0)	0 (0.0)	3	
		Persons	1 (20.0)	4 (80.0)	0 (0.0)	0 (0.0)	0 (0.0)	5	
Applied Information Technology	GTAIT	Female	35 (16.5)	58 (27.4)	94 (44.3)	17 (8.0)	8 (3.8)	212	NS
		Male	47 (9.1)	136 (26.4)	257 (49.9)	55 (10.7)	20 (3.9)	515	
		Persons	82 (11.3)	194 (26.7)	351 (48.3)	72 (9.9)	28 (3.9)	727	
Animal Production Systems	ATAPS	Female	7 (19.4)	5 (13.9)	20 (55.6)	4 (11.1)	0 (0.0)	36	NS
		Male	3 (12.5)	5 (20.8)	14 (58.3)	2 (8.3)	0 (0.0)	24	



## Year 12 State Statistics for 2018

## Section 6a Summary of Students' Results by Grade for Courses

This table contains data on School Curriculum and Standards Authority courses showing the number and percentage of year 12 students achieving each grade.

Course Name	Code	Gender of Student	Number (and percentage) with grades						Better Performing Group
			A	B	C	D	E	Total	
		Persons	10 (16.7)	10 (16.7)	34 (56.7)	6 (10.0)	0 (0.0)	60	
Animal Production Systems	GTAPS	Female	8 (11.8)	24 (35.3)	25 (36.8)	11 (16.2)	0 (0.0)	68	NS
		Male	6 (5.0)	20 (16.8)	71 (59.7)	16 (13.4)	6 (5.0)	119	
		Persons	14 (7.5)	44 (23.5)	96 (51.3)	27 (14.4)	6 (3.2)	187	
Arabic	ATARA	Female	2 (16.7)	3 (25.0)	5 (41.7)	2 (16.7)	0 (0.0)	12	-
		Male	0 (0.0)	0 (0.0)	1 (100.0)	0 (0.0)	0 (0.0)	1	
		Persons	2 (15.4)	3 (23.1)	6 (46.2)	2 (15.4)	0 (0.0)	13	
Auslan	ATAUS	Female	3 (42.9)	2 (28.6)	2 (28.6)	0 (0.0)	0 (0.0)	7	-
		Male	4 (66.7)	2 (33.3)	0 (0.0)	0 (0.0)	0 (0.0)	6	
		Persons	7 (53.8)	4 (30.8)	2 (15.4)	0 (0.0)	0 (0.0)	13	
Aviation	ATAVN	Female	0 (0.0)	0 (0.0)	0 (0.0)	0 (0.0)	0 (0.0)	0	-
		Male	6 (35.3)	5 (29.4)	5 (29.4)	1 (5.9)	0 (0.0)	17	
		Persons	6 (35.3)	5 (29.4)	5 (29.4)	1 (5.9)	0 (0.0)	17	
Aviation	GTAVN	Female	0 (0.0)	0 (0.0)	0 (0.0)	0 (0.0)	0 (0.0)	0	-
		Male	6 (22.2)	11 (40.7)	8 (29.6)	1 (3.7)	1 (3.7)	27	
		Persons	6 (22.2)	11 (40.7)	8 (29.6)	1 (3.7)	1 (3.7)	27	
Building and Construction	GTBCN	Female	1 (5.9)	9 (52.9)	5 (29.4)	1 (5.9)	1 (5.9)	17	NS
		Male	21 (7.2)	101 (34.6)	141 (48.3)	22 (7.5)	7 (2.4)	292	
		Persons	22 (7.1)	110 (35.6)	146 (47.2)	23 (7.4)	8 (2.6)	309	

## Year 12 State Statistics for 2018

## Section 6a Summary of Students' Results by Grade for Courses

This table contains data on School Curriculum and Standards Authority courses showing the number and percentage of year 12 students achieving each grade.

Course Name	Code	Gender of Student	Number (and percentage) with grades							Better Performing Group
			A	B	C	D	E	Total		
Biology	A2BLY	Female	0 (0.0)	0 (0.0)	0 (0.0)	0 (0.0)	0 (0.0)	0	-	
		Male	0 (0.0)	0 (0.0)	0 (0.0)	1 (100.0)	0 (0.0)	1		
		Persons	0 (0.0)	0 (0.0)	0 (0.0)	1 (100.0)	0 (0.0)	1		
Biology	ATBLY	Female	225 (18.7)	363 (30.2)	495 (41.2)	103 (8.6)	16 (1.3)	1202	FEMALES	
		Male	83 (12.8)	178 (27.6)	295 (45.7)	76 (11.8)	14 (2.2)	646		
		Persons	308 (16.7)	541 (29.3)	790 (42.7)	179 (9.7)	30 (1.6)	1848		
Biology	GTBLY	Female	2 (9.1)	3 (13.6)	10 (45.5)	6 (27.3)	1 (4.5)	22	NS	
		Male	0 (0.0)	4 (26.7)	10 (66.7)	1 (6.7)	0 (0.0)	15		
		Persons	2 (5.4)	7 (18.9)	20 (54.1)	7 (18.9)	1 (2.7)	37		
Business Management and Enterprise	ATBME	Female	99 (21.3)	134 (28.9)	185 (39.9)	39 (8.4)	7 (1.5)	464	FEMALES	
		Male	48 (12.0)	104 (26.1)	181 (45.4)	50 (12.5)	16 (4.0)	399		
		Persons	147 (17.0)	238 (27.6)	366 (42.4)	89 (10.3)	23 (2.7)	863		
Business Management and Enterprise	GEBME	Female	0 (0.0)	0 (0.0)	0 (0.0)	0 (0.0)	0 (0.0)	0	-	
		Male	0 (0.0)	0 (0.0)	0 (0.0)	0 (0.0)	1 (100.0)	1		
		Persons	0 (0.0)	0 (0.0)	0 (0.0)	0 (0.0)	1 (100.0)	1		
Business Management and Enterprise	GTBME	Female	80 (26.8)	90 (30.1)	95 (31.8)	16 (5.4)	18 (6.0)	299	FEMALES	
		Male	29 (9.7)	73 (24.5)	142 (47.7)	30 (10.1)	24 (8.1)	298		
		Persons	109 (18.3)	163 (27.3)	237 (39.7)	46 (7.7)	42 (7.0)	597		
Career and Enterprise	ATCAE	Female	21 (24.1)	33 (37.9)	26 (29.9)	7 (8.0)	0 (0.0)	87		

## Year 12 State Statistics for 2018

## Section 6a Summary of Students' Results by Grade for Courses

This table contains data on School Curriculum and Standards Authority courses showing the number and percentage of year 12 students achieving each grade.

Course Name	Code	Gender of Student	Number (and percentage) with grades								Better Performing Group			
			A		B		C		D			E	Total	
		Male	7	(9.2)	19	(25.0)	46	(60.5)	3	(3.9)	1	(1.3)	76	FEMALES
		Persons	28	(17.2)	52	(31.9)	72	(44.2)	10	(6.1)	1	(0.6)	163	
Career and Enterprise	F1CAE	Female	1	(33.3)	0	(0.0)	2	(66.7)	0	(0.0)	0	(0.0)	3	-
		Male	0	(0.0)	0	(0.0)	2	(100.0)	0	(0.0)	0	(0.0)	2	
		Persons	1	(20.0)	0	(0.0)	4	(80.0)	0	(0.0)	0	(0.0)	5	
Career and Enterprise	F2CAE	Female	0	(0.0)	1	(50.0)	1	(50.0)	0	(0.0)	0	(0.0)	2	-
		Male	0	(0.0)	1	(100.0)	0	(0.0)	0	(0.0)	0	(0.0)	1	
		Persons	0	(0.0)	2	(66.7)	1	(33.3)	0	(0.0)	0	(0.0)	3	
Career and Enterprise	FTCAE	Female	1	(9.1)	1	(9.1)	6	(54.5)	1	(9.1)	2	(18.2)	11	NS
		Male	1	(5.3)	4	(21.1)	12	(63.2)	0	(0.0)	2	(10.5)	19	
		Persons	2	(6.7)	5	(16.7)	18	(60.0)	1	(3.3)	4	(13.3)	30	
Career and Enterprise	G1CAE	Female	1	(33.3)	0	(0.0)	2	(66.7)	0	(0.0)	0	(0.0)	3	-
		Male	0	(0.0)	0	(0.0)	0	(0.0)	1	(100.0)	0	(0.0)	1	
		Persons	1	(25.0)	0	(0.0)	2	(50.0)	1	(25.0)	0	(0.0)	4	
Career and Enterprise	G2CAE	Female	26	(50.0)	9	(17.3)	17	(32.7)	0	(0.0)	0	(0.0)	52	FEMALES
		Male	3	(14.3)	3	(14.3)	14	(66.7)	1	(4.8)	0	(0.0)	21	
		Persons	29	(39.7)	12	(16.4)	31	(42.5)	1	(1.4)	0	(0.0)	73	
Career and Enterprise	GECAE	Female	0	(0.0)	0	(0.0)	0	(0.0)	0	(0.0)	0	(0.0)	0	-
		Male	0	(0.0)	1	(33.3)	2	(66.7)	0	(0.0)	0	(0.0)	3	

## Year 12 State Statistics for 2018

## Section 6a Summary of Students' Results by Grade for Courses

This table contains data on School Curriculum and Standards Authority courses showing the number and percentage of year 12 students achieving each grade.

Course Name	Code	Gender of Student	Number (and percentage) with grades							Better Performing Group
			A	B	C	D	E	Total		
		Persons	0 (0.0)	1 (33.3)	2 (66.7)	0 (0.0)	0 (0.0)	3		
Career and Enterprise	GTCAE	Female	446 (26.1)	545 (31.8)	566 (33.1)	63 (3.7)	92 (5.4)	1712	FEMALES	
		Male	146 (8.5)	408 (23.7)	884 (51.2)	136 (7.9)	151 (8.8)	1725		
		Persons	592 (17.2)	953 (27.7)	1450 (42.2)	199 (5.8)	243 (7.1)	3437		
Chinese: Background Language	ATCBL	Female	1 (16.7)	4 (66.7)	1 (16.7)	0 (0.0)	0 (0.0)	6	-	
		Male	3 (50.0)	3 (50.0)	0 (0.0)	0 (0.0)	0 (0.0)	6		
		Persons	4 (33.3)	7 (58.3)	1 (8.3)	0 (0.0)	0 (0.0)	12		
Children, Family and the Community	ATCFC	Female	18 (18.0)	38 (38.0)	42 (42.0)	2 (2.0)	0 (0.0)	100	-	
		Male	0 (0.0)	0 (0.0)	0 (0.0)	0 (0.0)	0 (0.0)	0		
		Persons	18 (18.0)	38 (38.0)	42 (42.0)	2 (2.0)	0 (0.0)	100		
Children, Family and the Community	GTCFC	Female	162 (19.7)	272 (33.0)	314 (38.2)	45 (5.5)	30 (3.6)	823	NS	
		Male	2 (5.3)	2 (5.3)	25 (65.8)	2 (5.3)	7 (18.4)	38		
		Persons	164 (19.0)	274 (31.8)	339 (39.4)	47 (5.5)	37 (4.3)	861		
Chinese: First Language	ATCFL	Female	8 (22.9)	11 (31.4)	11 (31.4)	4 (11.4)	1 (2.9)	35	NS	
		Male	1 (2.6)	13 (33.3)	15 (38.5)	10 (25.6)	0 (0.0)	39		
		Persons	9 (12.2)	24 (32.4)	26 (35.1)	14 (18.9)	1 (1.4)	74		
Chemistry	A1CHE	Female	1 (100.0)	0 (0.0)	0 (0.0)	0 (0.0)	0 (0.0)	1	-	
		Male	0 (0.0)	0 (0.0)	0 (0.0)	0 (0.0)	0 (0.0)	0		
		Persons	1 (100.0)	0 (0.0)	0 (0.0)	0 (0.0)	0 (0.0)	1		



## Year 12 State Statistics for 2018

## Section 6a Summary of Students' Results by Grade for Courses

This table contains data on School Curriculum and Standards Authority courses showing the number and percentage of year 12 students achieving each grade.

Course Name	Code	Gender of Student	Number (and percentage) with grades							Better Performing Group
			A	B	C	D	E	Total		
Chemistry	A2CHE	Female	0 (0.0)	0 (0.0)	1 (100.0)	0 (0.0)	0 (0.0)	1	-	
		Male	0 (0.0)	0 (0.0)	0 (0.0)	0 (0.0)	0 (0.0)	0		
		Persons	0 (0.0)	0 (0.0)	1 (100.0)	0 (0.0)	0 (0.0)	1		
Chemistry	ATCHE	Female	519 (22.0)	613 (26.0)	816 (34.5)	349 (14.8)	65 (2.8)	2362	NS	
		Male	595 (22.8)	655 (25.0)	899 (34.4)	397 (15.2)	69 (2.6)	2615		
		Persons	1114 (22.4)	1268 (25.5)	1715 (34.5)	746 (15.0)	134 (2.7)	4977		
Chemistry	GECH	Female	0 (0.0)	0 (0.0)	1 (100.0)	0 (0.0)	0 (0.0)	1	-	
		Male	0 (0.0)	0 (0.0)	1 (100.0)	0 (0.0)	0 (0.0)	1		
		Persons	0 (0.0)	0 (0.0)	2 (100.0)	0 (0.0)	0 (0.0)	2		
Chemistry	GTCHE	Female	1 (6.7)	4 (26.7)	8 (53.3)	0 (0.0)	2 (13.3)	15	NS	
		Male	5 (22.7)	6 (27.3)	10 (45.5)	1 (4.5)	0 (0.0)	22		
		Persons	6 (16.2)	10 (27.0)	18 (48.6)	1 (2.7)	2 (5.4)	37		
Computer Science	A1CSC	Female	0 (0.0)	0 (0.0)	0 (0.0)	0 (0.0)	0 (0.0)	0	-	
		Male	0 (0.0)	1 (100.0)	0 (0.0)	0 (0.0)	0 (0.0)	1		
		Persons	0 (0.0)	1 (100.0)	0 (0.0)	0 (0.0)	0 (0.0)	1		
Computer Science	A2CSC	Female	0 (0.0)	0 (0.0)	0 (0.0)	0 (0.0)	0 (0.0)	0	-	
		Male	0 (0.0)	0 (0.0)	0 (0.0)	0 (0.0)	1 (100.0)	1		
		Persons	0 (0.0)	0 (0.0)	0 (0.0)	0 (0.0)	1 (100.0)	1		
Computer Science	ATCSC	Female	15 (19.7)	25 (32.9)	24 (31.6)	9 (11.8)	3 (3.9)	76		

## Year 12 State Statistics for 2018

## Section 6a Summary of Students' Results by Grade for Courses

This table contains data on School Curriculum and Standards Authority courses showing the number and percentage of year 12 students achieving each grade.

Course Name	Code	Gender of Student	Number (and percentage) with grades							Better Performing Group
			A	B	C	D	E	Total		
		Male	83 (22.2)	110 (29.4)	146 (39.0)	28 (7.5)	7 (1.9)	374	NS	
		Persons	98 (21.8)	135 (30.0)	170 (37.8)	37 (8.2)	10 (2.2)	450		
Computer Science	GTCSC	Female	4 (12.1)	8 (24.2)	12 (36.4)	6 (18.2)	3 (9.1)	33	NS	
		Male	16 (11.3)	39 (27.7)	60 (42.6)	14 (9.9)	12 (8.5)	141		
		Persons	20 (11.5)	47 (27.0)	72 (41.4)	20 (11.5)	15 (8.6)	174		
Chinese: Second Language	ATCSL	Female	17 (45.9)	13 (35.1)	6 (16.2)	1 (2.7)	0 (0.0)	37	NS	
		Male	6 (27.3)	4 (18.2)	9 (40.9)	2 (9.1)	1 (4.5)	22		
		Persons	23 (39.0)	17 (28.8)	15 (25.4)	3 (5.1)	1 (1.7)	59		
Chinese: Second Language	GTCSL	Female	0 (0.0)	1 (100.0)	0 (0.0)	0 (0.0)	0 (0.0)	1	-	
		Male	0 (0.0)	0 (0.0)	0 (0.0)	0 (0.0)	0 (0.0)	0		
		Persons	0 (0.0)	1 (100.0)	0 (0.0)	0 (0.0)	0 (0.0)	1		
Dance	ATDAN	Female	52 (24.0)	92 (42.4)	69 (31.8)	3 (1.4)	1 (0.5)	217	NS	
		Male	1 (12.5)	3 (37.5)	4 (50.0)	0 (0.0)	0 (0.0)	8		
		Persons	53 (23.6)	95 (42.2)	73 (32.4)	3 (1.3)	1 (0.4)	225		
Dance	GEDAN	Female	2 (25.0)	1 (12.5)	5 (62.5)	0 (0.0)	0 (0.0)	8	-	
		Male	0 (0.0)	0 (0.0)	0 (0.0)	0 (0.0)	0 (0.0)	0		
		Persons	2 (25.0)	1 (12.5)	5 (62.5)	0 (0.0)	0 (0.0)	8		
Dance	GTDAN	Female	46 (19.0)	73 (30.2)	108 (44.6)	8 (3.3)	7 (2.9)	242	NS	
		Male	3 (10.0)	10 (33.3)	10 (33.3)	5 (16.7)	2 (6.7)	30		

**Year 12 State Statistics for 2018****Section 6a Summary of Students' Results by Grade for Courses**

This table contains data on School Curriculum and Standards Authority courses showing the number and percentage of year 12 students achieving each grade.

Course Name	Code	Gender of Student	Number (and percentage) with grades								Better Performing Group			
			A		B		C		D			E		Total
		Persons	49	(18.0)	83	(30.5)	118	(43.4)	13	(4.8)	9	(3.3)	272	
Design	ATDES	Female	56	(28.9)	67	(34.5)	67	(34.5)	3	(1.5)	1	(0.5)	194	NS
		Male	37	(20.8)	70	(39.3)	66	(37.1)	4	(2.2)	1	(0.6)	178	
		Persons	93	(25.0)	137	(36.8)	133	(35.8)	7	(1.9)	2	(0.5)	372	
Design	G1DEST	Female	0	(0.0)	0	(0.0)	0	(0.0)	0	(0.0)	0	(0.0)	0	-
		Male	0	(0.0)	0	(0.0)	4	(80.0)	1	(20.0)	0	(0.0)	5	
		Persons	0	(0.0)	0	(0.0)	4	(80.0)	1	(20.0)	0	(0.0)	5	
Design	G2DEST	Female	0	(0.0)	0	(0.0)	0	(0.0)	0	(0.0)	0	(0.0)	0	-
		Male	0	(0.0)	0	(0.0)	4	(80.0)	1	(20.0)	0	(0.0)	5	
		Persons	0	(0.0)	0	(0.0)	4	(80.0)	1	(20.0)	0	(0.0)	5	
Design	GEDEST	Female	0	(0.0)	0	(0.0)	0	(0.0)	0	(0.0)	0	(0.0)	0	-
		Male	0	(0.0)	1	(100.0)	0	(0.0)	0	(0.0)	0	(0.0)	1	
		Persons	0	(0.0)	1	(100.0)	0	(0.0)	0	(0.0)	0	(0.0)	1	
Design	GTDESD	Female	8	(32.0)	9	(36.0)	8	(32.0)	0	(0.0)	0	(0.0)	25	FEMALES
		Male	1	(5.6)	3	(16.7)	10	(55.6)	1	(5.6)	3	(16.7)	18	
		Persons	9	(20.9)	12	(27.9)	18	(41.9)	1	(2.3)	3	(7.0)	43	
Design	GTDESG	Female	32	(27.1)	42	(35.6)	31	(26.3)	9	(7.6)	4	(3.4)	118	FEMALES
		Male	11	(7.3)	36	(24.0)	72	(48.0)	20	(13.3)	11	(7.3)	150	
		Persons	43	(16.0)	78	(29.1)	103	(38.4)	29	(10.8)	15	(5.6)	268	

## Year 12 State Statistics for 2018

## Section 6a Summary of Students' Results by Grade for Courses

This table contains data on School Curriculum and Standards Authority courses showing the number and percentage of year 12 students achieving each grade.

Course Name	Code	Gender of Student	Number (and percentage) with grades								Better Performing Group			
			A		B		C		D			E	Total	
Design	GTDESP	Female	136	(25.0)	156	(28.6)	193	(35.4)	33	(6.1)	27	(5.0)	545	FEMALES
		Male	36	(9.8)	79	(21.5)	176	(47.8)	50	(13.6)	27	(7.3)	368	
		Persons	172	(18.8)	235	(25.7)	369	(40.4)	83	(9.1)	54	(5.9)	913	
Design	GTDEST	Female	18	(28.6)	18	(28.6)	22	(34.9)	1	(1.6)	4	(6.3)	63	NS
		Male	39	(13.6)	87	(30.3)	128	(44.6)	18	(6.3)	15	(5.2)	287	
		Persons	57	(16.3)	105	(30.0)	150	(42.9)	19	(5.4)	19	(5.4)	350	
Drama	ATDRA	Female	99	(21.1)	190	(40.5)	168	(35.8)	12	(2.6)	0	(0.0)	469	FEMALES
		Male	28	(13.5)	67	(32.2)	97	(46.6)	15	(7.2)	1	(0.5)	208	
		Persons	127	(18.8)	257	(38.0)	265	(39.1)	27	(4.0)	1	(0.1)	677	
Drama	GEDRA	Female	1	(25.0)	3	(75.0)	0	(0.0)	0	(0.0)	0	(0.0)	4	-
		Male	0	(0.0)	1	(100.0)	0	(0.0)	0	(0.0)	0	(0.0)	1	
		Persons	1	(20.0)	4	(80.0)	0	(0.0)	0	(0.0)	0	(0.0)	5	
Drama	GTDRA	Female	37	(13.8)	103	(38.4)	97	(36.2)	18	(6.7)	13	(4.9)	268	NS
		Male	22	(10.9)	62	(30.7)	92	(45.5)	15	(7.4)	11	(5.4)	202	
		Persons	59	(12.6)	165	(35.1)	189	(40.2)	33	(7.0)	24	(5.1)	470	
Economics	ATECO	Female	191	(20.4)	246	(26.2)	344	(36.7)	136	(14.5)	21	(2.2)	938	NS
		Male	202	(17.7)	305	(26.7)	467	(40.9)	132	(11.5)	37	(3.2)	1143	
		Persons	393	(18.9)	551	(26.5)	811	(39.0)	268	(12.9)	58	(2.8)	2081	
Economics	GTECO	Female	0	(0.0)	3	(27.3)	6	(54.5)	1	(9.1)	1	(9.1)	11	



## Year 12 State Statistics for 2018

## Section 6a Summary of Students' Results by Grade for Courses

This table contains data on School Curriculum and Standards Authority courses showing the number and percentage of year 12 students achieving each grade.

Course Name	Code	Gender of Student	Number (and percentage) with grades							Better Performing Group
			A	B	C	D	E	Total		
Earth and Environmental Science	ATEES	Male	1 (8.3)	3 (25.0)	5 (41.7)	2 (16.7)	1 (8.3)	12	NS	
		Persons	1 (4.3)	6 (26.1)	11 (47.8)	3 (13.0)	2 (8.7)	23		
		Female	14 (12.7)	36 (32.7)	53 (48.2)	6 (5.5)	1 (0.9)	110	NS	
		Male	17 (13.6)	45 (36.0)	52 (41.6)	11 (8.8)	0 (0.0)	125		
		Persons	31 (13.2)	81 (34.5)	105 (44.7)	17 (7.2)	1 (0.4)	235		
Earth and Environmental Science	GTEES	Female	5 (29.4)	6 (35.3)	3 (17.6)	3 (17.6)	0 (0.0)	17	NS	
		Male	4 (20.0)	6 (30.0)	8 (40.0)	1 (5.0)	1 (5.0)	20		
		Persons	9 (24.3)	12 (32.4)	11 (29.7)	4 (10.8)	1 (2.7)	37		
English as an Additional Language or Dialect	ATELD	Female	188 (22.2)	324 (38.3)	279 (33.0)	43 (5.1)	12 (1.4)	846	FEMALES	
		Male	85 (13.2)	205 (31.8)	268 (41.6)	54 (8.4)	32 (5.0)	644		
		Persons	273 (18.3)	529 (35.5)	547 (36.7)	97 (6.5)	44 (3.0)	1490		
English as an Additional Language or Dialect	FEELD	Female	0 (0.0)	0 (0.0)	0 (0.0)	0 (0.0)	0 (0.0)	0	-	
		Male	0 (0.0)	1 (50.0)	0 (0.0)	0 (0.0)	1 (50.0)	2		
		Persons	0 (0.0)	1 (50.0)	0 (0.0)	0 (0.0)	1 (50.0)	2		
English as an Additional Language or Dialect	FTELD	Female	9 (22.5)	10 (25.0)	14 (35.0)	2 (5.0)	5 (12.5)	40	NS	
		Male	4 (7.5)	9 (17.0)	19 (35.8)	5 (9.4)	16 (30.2)	53		
		Persons	13 (14.0)	19 (20.4)	33 (35.5)	7 (7.5)	21 (22.6)	93		
English as an Additional Language or Dialect	GTELD	Female	26 (17.8)	57 (39.0)	57 (39.0)	1 (0.7)	5 (3.4)	146	FEMALES	
		Male	17 (10.1)	39 (23.2)	97 (57.7)	12 (7.1)	3 (1.8)	168		

## Year 12 State Statistics for 2018

## Section 6a Summary of Students' Results by Grade for Courses

This table contains data on School Curriculum and Standards Authority courses showing the number and percentage of year 12 students achieving each grade.

Course Name	Code	Gender of Student	Number (and percentage) with grades								Better Performing Group			
			A		B		C		D			E	Total	
		Persons	43	(13.7)	96	(30.6)	154	(49.0)	13	(4.1)	8	(2.5)	314	
English	A1ENG	Female	0	(0.0)	0	(0.0)	1	(50.0)	0	(0.0)	1	(50.0)	2	-
		Male	0	(0.0)	0	(0.0)	0	(0.0)	0	(0.0)	1	(100.0)	1	
		Persons	0	(0.0)	0	(0.0)	1	(33.3)	0	(0.0)	2	(66.7)	3	
English	A2ENG	Female	0	(0.0)	0	(0.0)	1	(100.0)	0	(0.0)	0	(0.0)	1	-
		Male	0	(0.0)	0	(0.0)	0	(0.0)	0	(0.0)	0	(0.0)	0	
		Persons	0	(0.0)	0	(0.0)	1	(100.0)	0	(0.0)	0	(0.0)	1	
English	ATENG	Female	677	(11.7)	1902	(33.0)	2998	(52.0)	174	(3.0)	13	(0.2)	5764	FEMALES
		Male	259	(4.9)	1133	(21.6)	3470	(66.1)	364	(6.9)	22	(0.4)	5248	
		Persons	936	(8.5)	3035	(27.6)	6469	(58.7)	538	(4.9)	35	(0.3)	11013	
English	F1ENG	Female	0	(0.0)	1	(25.0)	2	(50.0)	0	(0.0)	1	(25.0)	4	-
		Male	0	(0.0)	0	(0.0)	3	(100.0)	0	(0.0)	0	(0.0)	3	
		Persons	0	(0.0)	1	(14.3)	5	(71.4)	0	(0.0)	1	(14.3)	7	
English	F2ENG	Female	0	(0.0)	1	(16.7)	3	(50.0)	1	(16.7)	1	(16.7)	6	-
		Male	0	(0.0)	1	(33.3)	2	(66.7)	0	(0.0)	0	(0.0)	3	
		Persons	0	(0.0)	2	(22.2)	5	(55.6)	1	(11.1)	1	(11.1)	9	
English	FEENG	Female	0	(0.0)	0	(0.0)	1	(50.0)	0	(0.0)	1	(50.0)	2	-
		Male	0	(0.0)	0	(0.0)	1	(100.0)	0	(0.0)	0	(0.0)	1	
		Persons	0	(0.0)	0	(0.0)	2	(66.7)	0	(0.0)	1	(33.3)	3	

## Year 12 State Statistics for 2018

## Section 6a Summary of Students' Results by Grade for Courses

This table contains data on School Curriculum and Standards Authority courses showing the number and percentage of year 12 students achieving each grade.

Course Name	Code	Gender of Student	Number (and percentage) with grades							Better Performing Group
			A	B	C	D	E	Total		
English	FTENG	Female	4 (3.2)	30 (23.8)	69 (54.8)	10 (7.9)	13 (10.3)	126	NS	
		Male	11 (5.0)	52 (23.7)	107 (48.9)	20 (9.1)	29 (13.2)	219		
		Persons	15 (4.3)	82 (23.8)	176 (51.0)	30 (8.7)	42 (12.2)	345		
English	G1ENG	Female	1 (33.3)	0 (0.0)	2 (66.7)	0 (0.0)	0 (0.0)	3	-	
		Male	0 (0.0)	0 (0.0)	2 (100.0)	0 (0.0)	0 (0.0)	2		
		Persons	1 (20.0)	0 (0.0)	4 (80.0)	0 (0.0)	0 (0.0)	5		
English	G2ENG	Female	0 (0.0)	2 (100.0)	0 (0.0)	0 (0.0)	0 (0.0)	2	-	
		Male	0 (0.0)	0 (0.0)	3 (100.0)	0 (0.0)	0 (0.0)	3		
		Persons	0 (0.0)	2 (40.0)	3 (60.0)	0 (0.0)	0 (0.0)	5		
English	GEENG	Female	0 (0.0)	0 (0.0)	1 (50.0)	0 (0.0)	1 (50.0)	2	-	
		Male	0 (0.0)	1 (50.0)	0 (0.0)	0 (0.0)	1 (50.0)	2		
		Persons	0 (0.0)	1 (25.0)	1 (25.0)	0 (0.0)	2 (50.0)	4		
English	GTENG	Female	878 (18.4)	1693 (35.5)	1870 (39.2)	196 (4.1)	132 (2.8)	4769	FEMALES	
		Male	272 (5.0)	1196 (21.9)	3281 (60.1)	438 (8.0)	275 (5.0)	5462		
		Persons	1150 (11.2)	2889 (28.2)	5151 (50.3)	634 (6.2)	407 (4.0)	10231		
Engineering Studies	ATEST	Female	2 (16.7)	1 (8.3)	6 (50.0)	3 (25.0)	0 (0.0)	12	NS	
		Male	67 (29.3)	63 (27.5)	84 (36.7)	12 (5.2)	3 (1.3)	229		
		Persons	69 (28.6)	64 (26.6)	90 (37.3)	15 (6.2)	3 (1.2)	241		
Engineering Studies	GTEST	Female	6 (31.6)	4 (21.1)	9 (47.4)	0 (0.0)	0 (0.0)	19		

## Year 12 State Statistics for 2018

## Section 6a Summary of Students' Results by Grade for Courses

This table contains data on School Curriculum and Standards Authority courses showing the number and percentage of year 12 students achieving each grade.

Course Name	Code	Gender of Student	Number (and percentage) with grades								Better Performing Group			
			A		B		C		D			E		Total
		Male	29	(18.1)	43	(26.9)	63	(39.4)	17	(10.6)	8	(5.0)	160	NS
		Persons	35	(19.6)	47	(26.3)	72	(40.2)	17	(9.5)	8	(4.5)	179	
French: Background Language	ATFBL	Female	0	(0.0)	0	(0.0)	0	(0.0)	0	(0.0)	0	(0.0)	0	-
		Male	0	(0.0)	0	(0.0)	1	(100.0)	0	(0.0)	0	(0.0)	1	
		Persons	0	(0.0)	0	(0.0)	1	(100.0)	0	(0.0)	0	(0.0)	1	
French: Second Language	ATFSL	Female	84	(33.9)	84	(33.9)	74	(29.8)	6	(2.4)	0	(0.0)	248	NS
		Male	27	(27.8)	31	(32.0)	34	(35.1)	5	(5.2)	0	(0.0)	97	
		Persons	111	(32.2)	115	(33.3)	108	(31.3)	11	(3.2)	0	(0.0)	345	
French: Second Language	GTFSL	Female	0	(0.0)	1	(50.0)	1	(50.0)	0	(0.0)	0	(0.0)	2	-
		Male	0	(0.0)	0	(0.0)	0	(0.0)	0	(0.0)	0	(0.0)	0	
		Persons	0	(0.0)	1	(50.0)	1	(50.0)	0	(0.0)	0	(0.0)	2	
Food Science and Technology	ATFST	Female	61	(28.6)	65	(30.5)	77	(36.2)	9	(4.2)	1	(0.5)	213	NS
		Male	5	(14.7)	7	(20.6)	17	(50.0)	4	(11.8)	1	(2.9)	34	
		Persons	66	(26.7)	72	(29.1)	94	(38.1)	13	(5.3)	2	(0.8)	247	
Food Science and Technology	G1FST	Female	1	(25.0)	2	(50.0)	0	(0.0)	1	(25.0)	0	(0.0)	4	-
		Male	0	(0.0)	1	(100.0)	0	(0.0)	0	(0.0)	0	(0.0)	1	
		Persons	1	(20.0)	3	(60.0)	0	(0.0)	1	(20.0)	0	(0.0)	5	
Food Science and Technology	G2FST	Female	0	(0.0)	0	(0.0)	1	(100.0)	0	(0.0)	0	(0.0)	1	-
		Male	0	(0.0)	0	(0.0)	0	(0.0)	0	(0.0)	0	(0.0)	0	



## Year 12 State Statistics for 2018

## Section 6a Summary of Students' Results by Grade for Courses

This table contains data on School Curriculum and Standards Authority courses showing the number and percentage of year 12 students achieving each grade.

Course Name	Code	Gender of Student	Number (and percentage) with grades							Better Performing Group
			A	B	C	D	E	Total		
		Persons	0 (0.0)	0 (0.0)	1 (100.0)	0 (0.0)	0 (0.0)	1		
Food Science and Technology	GEFST	Female	0 (0.0)	0 (0.0)	0 (0.0)	1 (50.0)	1 (50.0)	2	-	
		Male	0 (0.0)	0 (0.0)	1 (33.3)	0 (0.0)	2 (66.7)	3		
		Persons	0 (0.0)	0 (0.0)	1 (20.0)	1 (20.0)	3 (60.0)	5		
Food Science and Technology	GTFST	Female	323 (20.7)	538 (34.5)	566 (36.3)	85 (5.5)	47 (3.0)	1559	FEMALES	
		Male	51 (5.4)	217 (23.2)	511 (54.5)	101 (10.8)	57 (6.1)	937		
		Persons	374 (15.0)	755 (30.2)	1077 (43.1)	186 (7.5)	104 (4.2)	2496		
Geography	ATGEO	Female	133 (14.4)	257 (27.8)	446 (48.3)	83 (9.0)	5 (0.5)	924	NS	
		Male	74 (9.3)	206 (26.0)	432 (54.5)	70 (8.8)	10 (1.3)	792		
		Persons	207 (12.1)	463 (27.0)	878 (51.2)	153 (8.9)	15 (0.9)	1716		
Geography	GTGEO	Female	24 (20.9)	28 (24.3)	56 (48.7)	6 (5.2)	1 (0.9)	115	FEMALES	
		Male	3 (2.2)	31 (22.6)	77 (56.2)	22 (16.1)	4 (2.9)	137		
		Persons	27 (10.7)	59 (23.4)	133 (52.8)	28 (11.1)	5 (2.0)	252		
German: Second Language	ATGSL	Female	4 (20.0)	8 (40.0)	6 (30.0)	2 (10.0)	0 (0.0)	20	NS	
		Male	4 (23.5)	2 (11.8)	9 (52.9)	2 (11.8)	0 (0.0)	17		
		Persons	8 (21.6)	10 (27.0)	15 (40.5)	4 (10.8)	0 (0.0)	37		
Human Biology	ATHBY	Female	598 (17.8)	889 (26.4)	1379 (40.9)	445 (13.2)	57 (1.7)	3368	FEMALES	
		Male	203 (12.5)	425 (26.1)	751 (46.2)	218 (13.4)	30 (1.8)	1627		
		Persons	801 (16.0)	1314 (26.3)	2130 (42.6)	663 (13.3)	87 (1.7)	4995		

## Year 12 State Statistics for 2018

## Section 6a Summary of Students' Results by Grade for Courses

This table contains data on School Curriculum and Standards Authority courses showing the number and percentage of year 12 students achieving each grade.

Course Name	Code	Gender of Student	Number (and percentage) with grades						Better Performing Group
			A	B	C	D	E	Total	
Human Biology	G1HBY	Female	0 (0.0)	0 (0.0)	1 (100.0)	0 (0.0)	0 (0.0)	1	-
		Male	1 (100.0)	0 (0.0)	0 (0.0)	0 (0.0)	0 (0.0)	1	
		Persons	1 (50.0)	0 (0.0)	1 (50.0)	0 (0.0)	0 (0.0)	2	
Human Biology	G2HBY	Female	0 (0.0)	1 (100.0)	0 (0.0)	0 (0.0)	0 (0.0)	1	-
		Male	1 (100.0)	0 (0.0)	0 (0.0)	0 (0.0)	0 (0.0)	1	
		Persons	1 (50.0)	1 (50.0)	0 (0.0)	0 (0.0)	0 (0.0)	2	
Human Biology	GTHBY	Female	83 (11.4)	234 (32.3)	312 (43.0)	73 (10.1)	23 (3.2)	725	FEMALES
		Male	14 (5.5)	66 (25.8)	123 (48.0)	37 (14.5)	16 (6.2)	256	
		Persons	97 (9.9)	300 (30.6)	435 (44.3)	110 (11.2)	39 (4.0)	981	
Health Studies	ATHEA	Female	107 (19.7)	185 (34.1)	219 (40.3)	26 (4.8)	6 (1.1)	543	FEMALES
		Male	8 (5.8)	29 (21.2)	68 (49.6)	28 (20.4)	4 (2.9)	137	
		Persons	115 (16.9)	214 (31.5)	287 (42.2)	54 (7.9)	10 (1.5)	680	
Health Studies	GEHEA	Female	1 (100.0)	0 (0.0)	0 (0.0)	0 (0.0)	0 (0.0)	1	-
		Male	0 (0.0)	0 (0.0)	0 (0.0)	0 (0.0)	0 (0.0)	0	
		Persons	1 (100.0)	0 (0.0)	0 (0.0)	0 (0.0)	0 (0.0)	1	
Health Studies	GTHEA	Female	195 (23.1)	295 (34.9)	281 (33.3)	30 (3.6)	44 (5.2)	845	FEMALES
		Male	32 (7.4)	100 (23.0)	216 (49.7)	42 (9.7)	45 (10.3)	435	
		Persons	227 (17.7)	395 (30.9)	497 (38.8)	72 (5.6)	89 (7.0)	1280	
Hebrew	ATHEB	Female	1 (50.0)	1 (50.0)	0 (0.0)	0 (0.0)	0 (0.0)	2	

## Year 12 State Statistics for 2018

## Section 6a Summary of Students' Results by Grade for Courses

This table contains data on School Curriculum and Standards Authority courses showing the number and percentage of year 12 students achieving each grade.

Course Name	Code	Gender of Student	Number (and percentage) with grades							Better Performing Group
			A	B	C	D	E	Total		
		Male	1 (50.0)	1 (50.0)	0 (0.0)	0 (0.0)	0 (0.0)	2	-	
		Persons	2 (50.0)	2 (50.0)	0 (0.0)	0 (0.0)	0 (0.0)	4		
Ancient History	ATHIA	Female	21 (25.6)	22 (26.8)	35 (42.7)	4 (4.9)	0 (0.0)	82	NS	
		Male	14 (26.9)	12 (23.1)	23 (44.2)	3 (5.8)	0 (0.0)	52		
		Persons	35 (26.1)	34 (25.4)	58 (43.3)	7 (5.2)	0 (0.0)	134		
Ancient History	GTHIA	Female	9 (10.6)	22 (25.9)	44 (51.8)	4 (4.7)	6 (7.1)	85	FEMALES	
		Male	4 (5.8)	9 (13.0)	30 (43.5)	14 (20.3)	12 (17.4)	69		
		Persons	13 (8.4)	31 (20.1)	74 (48.1)	18 (11.7)	18 (11.7)	154		
Modern History	AEHIM	Female	0 (0.0)	0 (0.0)	1 (100.0)	0 (0.0)	0 (0.0)	1	-	
		Male	0 (0.0)	0 (0.0)	0 (0.0)	0 (0.0)	0 (0.0)	0		
		Persons	0 (0.0)	0 (0.0)	1 (100.0)	0 (0.0)	0 (0.0)	1		
Modern History	ATHIM	Female	183 (13.9)	371 (28.2)	630 (47.9)	115 (8.7)	16 (1.2)	1315	FEMALES	
		Male	68 (9.5)	142 (19.9)	420 (58.8)	74 (10.4)	10 (1.4)	714		
		Persons	251 (12.4)	513 (25.3)	1050 (51.7)	189 (9.3)	26 (1.3)	2029		
Modern History	GTHIM	Female	22 (12.0)	46 (25.0)	88 (47.8)	16 (8.7)	12 (6.5)	184	NS	
		Male	10 (8.3)	20 (16.7)	61 (50.8)	20 (16.7)	9 (7.5)	120		
		Persons	32 (10.5)	66 (21.7)	149 (49.0)	36 (11.8)	21 (6.9)	304		
Health, Physical and Outdoor Education	F1HPO	Female	0 (0.0)	1 (100.0)	0 (0.0)	0 (0.0)	0 (0.0)	1	-	
		Male	0 (0.0)	0 (0.0)	1 (100.0)	0 (0.0)	0 (0.0)	1		

## Year 12 State Statistics for 2018

## Section 6a Summary of Students' Results by Grade for Courses

This table contains data on School Curriculum and Standards Authority courses showing the number and percentage of year 12 students achieving each grade.

Course Name	Code	Gender of Student	Number (and percentage) with grades							Better Performing Group
			A	B	C	D	E	Total		
		Persons	0 (0.0)	1 (50.0)	1 (50.0)	0 (0.0)	0 (0.0)	2		
Health, Physical and Outdoor Education	FTHPO	Female	0 (0.0)	10 (38.5)	11 (42.3)	1 (3.8)	4 (15.4)	26	NS	
		Male	0 (0.0)	8 (25.8)	16 (51.6)	2 (6.5)	5 (16.1)	31		
		Persons	0 (0.0)	18 (31.6)	27 (47.4)	3 (5.3)	9 (15.8)	57		
Indonesian: Second Language	ATIND	Female	1 (3.4)	9 (31.0)	15 (51.7)	4 (13.8)	0 (0.0)	29	NS	
		Male	5 (22.7)	9 (40.9)	7 (31.8)	1 (4.5)	0 (0.0)	22		
		Persons	6 (11.8)	18 (35.3)	22 (43.1)	5 (9.8)	0 (0.0)	51		
Indonesian: Second Language	GTIND	Female	0 (0.0)	0 (0.0)	0 (0.0)	2 (100.0)	0 (0.0)	2	-	
		Male	0 (0.0)	0 (0.0)	0 (0.0)	0 (0.0)	0 (0.0)	0		
		Persons	0 (0.0)	0 (0.0)	0 (0.0)	2 (100.0)	0 (0.0)	2		
Integrated Science	ATISC	Female	8 (22.2)	12 (33.3)	12 (33.3)	4 (11.1)	0 (0.0)	36	NS	
		Male	7 (16.3)	14 (32.6)	16 (37.2)	5 (11.6)	1 (2.3)	43		
		Persons	15 (19.0)	26 (32.9)	28 (35.4)	9 (11.4)	1 (1.3)	79		
Integrated Science	GTISC	Female	133 (15.1)	270 (30.6)	377 (42.8)	76 (8.6)	25 (2.8)	881	FEMALES	
		Male	102 (10.0)	245 (24.1)	509 (50.1)	91 (9.0)	69 (6.8)	1016		
		Persons	235 (12.4)	515 (27.1)	886 (46.7)	167 (8.8)	94 (5.0)	1897		
Italian: Second Language	AEISL	Female	1 (100.0)	0 (0.0)	0 (0.0)	0 (0.0)	0 (0.0)	1	-	
		Male	0 (0.0)	0 (0.0)	0 (0.0)	0 (0.0)	0 (0.0)	0		
		Persons	1 (100.0)	0 (0.0)	0 (0.0)	0 (0.0)	0 (0.0)	1		



**Year 12 State Statistics for 2018****Section 6a Summary of Students' Results by Grade for Courses**

This table contains data on School Curriculum and Standards Authority courses showing the number and percentage of year 12 students achieving each grade.

Course Name	Code	Gender of Student	Number (and percentage) with grades							Better Performing Group
			A	B	C	D	E	Total		
Italian: Second Language	ATISL	Female	59 (33.0)	55 (30.7)	53 (29.6)	11 (6.1)	1 (0.6)	179	NS	
		Male	11 (21.6)	19 (37.3)	17 (33.3)	4 (7.8)	0 (0.0)	51		
		Persons	70 (30.4)	74 (32.2)	70 (30.4)	15 (6.5)	1 (0.4)	230		
Italian: Second Language	GTISL	Female	2 (50.0)	2 (50.0)	0 (0.0)	0 (0.0)	0 (0.0)	4	-	
		Male	0 (0.0)	1 (50.0)	1 (50.0)	0 (0.0)	0 (0.0)	2		
		Persons	2 (33.3)	3 (50.0)	1 (16.7)	0 (0.0)	0 (0.0)	6		
Japanese: Second Language	ATJSL	Female	63 (32.5)	58 (29.9)	53 (27.3)	19 (9.8)	1 (0.5)	194	NS	
		Male	35 (33.0)	31 (29.2)	27 (25.5)	12 (11.3)	1 (0.9)	106		
		Persons	98 (32.6)	89 (29.6)	81 (26.9)	31 (10.3)	2 (0.7)	301		
Japanese: Second Language	GTJSL	Female	1 (33.3)	1 (33.3)	1 (33.3)	0 (0.0)	0 (0.0)	3	-	
		Male	0 (0.0)	1 (33.3)	2 (66.7)	0 (0.0)	0 (0.0)	3		
		Persons	1 (16.7)	2 (33.3)	3 (50.0)	0 (0.0)	0 (0.0)	6		
Literature	ATLIT	Female	264 (26.1)	452 (44.7)	285 (28.2)	11 (1.1)	0 (0.0)	1012	FEMALES	
		Male	100 (22.1)	183 (40.5)	164 (36.3)	5 (1.1)	0 (0.0)	452		
		Persons	364 (24.9)	635 (43.4)	449 (30.7)	16 (1.1)	0 (0.0)	1464		
Literature	GTLIT	Female	8 (25.8)	14 (45.2)	8 (25.8)	1 (3.2)	0 (0.0)	31	NS	
		Male	1 (7.1)	4 (28.6)	7 (50.0)	1 (7.1)	1 (7.1)	14		
		Persons	9 (20.0)	18 (40.0)	15 (33.3)	2 (4.4)	1 (2.2)	45		
Mathematics Applications	AEMAA	Female	0 (0.0)	0 (0.0)	0 (0.0)	0 (0.0)	0 (0.0)	0		

## Year 12 State Statistics for 2018

## Section 6a Summary of Students' Results by Grade for Courses

This table contains data on School Curriculum and Standards Authority courses showing the number and percentage of year 12 students achieving each grade.

Course Name	Code	Gender of Student	Number (and percentage) with grades							Better Performing Group
			A	B	C	D	E	Total		
		Male	0 (0.0)	0 (0.0)	0 (0.0)	1 (100.0)	0 (0.0)	1	-	
		Persons	0 (0.0)	0 (0.0)	0 (0.0)	1 (100.0)	0 (0.0)	1		
Mathematics Applications	ATMAA	Female	933 (20.3)	1324 (28.8)	1872 (40.8)	409 (8.9)	52 (1.1)	4590	FEMALES	
		Male	737 (18.4)	1102 (27.5)	1701 (42.5)	401 (10.0)	66 (1.6)	4007		
		Persons	1670 (19.4)	2426 (28.2)	3574 (41.6)	810 (9.4)	118 (1.4)	8598		
Mathematics Essential	G1MAE	Female	1 (25.0)	1 (25.0)	0 (0.0)	0 (0.0)	2 (50.0)	4	-	
		Male	0 (0.0)	0 (0.0)	0 (0.0)	0 (0.0)	0 (0.0)	0		
		Persons	1 (25.0)	1 (25.0)	0 (0.0)	0 (0.0)	2 (50.0)	4		
Mathematics Essential	G2MAE	Female	1 (33.3)	1 (33.3)	0 (0.0)	1 (33.3)	0 (0.0)	3	-	
		Male	2 (100.0)	0 (0.0)	0 (0.0)	0 (0.0)	0 (0.0)	2		
		Persons	3 (60.0)	1 (20.0)	0 (0.0)	1 (20.0)	0 (0.0)	5		
Mathematics Essential	GEMAE	Female	2 (100.0)	0 (0.0)	0 (0.0)	0 (0.0)	0 (0.0)	2	-	
		Male	0 (0.0)	0 (0.0)	1 (100.0)	0 (0.0)	0 (0.0)	1		
		Persons	2 (66.7)	0 (0.0)	1 (33.3)	0 (0.0)	0 (0.0)	3		
Mathematics Essential	GTMAE	Female	982 (21.6)	1308 (28.7)	1552 (34.1)	424 (9.3)	287 (6.3)	4553	FEMALES	
		Male	885 (18.1)	1286 (26.3)	1862 (38.0)	476 (9.7)	390 (8.0)	4899		
		Persons	1867 (19.8)	2594 (27.4)	3414 (36.1)	900 (9.5)	677 (7.2)	9452		
Mathematics Methods	AEMAM	Female	0 (0.0)	0 (0.0)	0 (0.0)	0 (0.0)	1 (100.0)	1	-	
		Male	0 (0.0)	0 (0.0)	0 (0.0)	0 (0.0)	0 (0.0)	0		

## Year 12 State Statistics for 2018

## Section 6a Summary of Students' Results by Grade for Courses

This table contains data on School Curriculum and Standards Authority courses showing the number and percentage of year 12 students achieving each grade.

Course Name	Code	Gender of Student	Number (and percentage) with grades							Better Performing Group
			A	B	C	D	E	Total		
		Persons	0 (0.0)	0 (0.0)	0 (0.0)	0 (0.0)	1 (100.0)	1		
Mathematics Methods	ATMAM	Female	528 (28.0)	475 (25.2)	643 (34.1)	189 (10.0)	51 (2.7)	1886	NS	
		Male	754 (30.1)	602 (24.0)	845 (33.7)	254 (10.1)	54 (2.2)	2509		
		Persons	1282 (29.2)	1077 (24.5)	1488 (33.9)	443 (10.1)	105 (2.4)	4395		
Mathematics Specialist	A1MAS	Female	0 (0.0)	0 (0.0)	1 (100.0)	0 (0.0)	0 (0.0)	1	-	
		Male	0 (0.0)	0 (0.0)	0 (0.0)	0 (0.0)	0 (0.0)	0		
		Persons	0 (0.0)	0 (0.0)	1 (100.0)	0 (0.0)	0 (0.0)	1		
Mathematics Specialist	A2MAS	Female	0 (0.0)	0 (0.0)	0 (0.0)	0 (0.0)	1 (100.0)	1	-	
		Male	0 (0.0)	0 (0.0)	0 (0.0)	0 (0.0)	0 (0.0)	0		
		Persons	0 (0.0)	0 (0.0)	0 (0.0)	0 (0.0)	1 (100.0)	1		
Mathematics Specialist	ATMAS	Female	131 (27.2)	148 (30.7)	140 (29.0)	54 (11.2)	9 (1.9)	482	NS	
		Male	323 (30.1)	276 (25.7)	343 (31.9)	108 (10.1)	24 (2.2)	1074		
		Persons	454 (29.2)	424 (27.2)	483 (31.0)	162 (10.4)	33 (2.1)	1556		
Mathematics	F1MAT	Female	0 (0.0)	1 (33.3)	2 (66.7)	0 (0.0)	0 (0.0)	3	-	
		Male	0 (0.0)	2 (40.0)	2 (40.0)	1 (20.0)	0 (0.0)	5		
		Persons	0 (0.0)	3 (37.5)	4 (50.0)	1 (12.5)	0 (0.0)	8		
Mathematics	F2MAT	Female	0 (0.0)	1 (33.3)	2 (66.7)	0 (0.0)	0 (0.0)	3	-	
		Male	0 (0.0)	1 (33.3)	2 (66.7)	0 (0.0)	0 (0.0)	3		
		Persons	0 (0.0)	2 (33.3)	4 (66.7)	0 (0.0)	0 (0.0)	6		

## Year 12 State Statistics for 2018

## Section 6a Summary of Students' Results by Grade for Courses

This table contains data on School Curriculum and Standards Authority courses showing the number and percentage of year 12 students achieving each grade.

Course Name	Code	Gender of Student	Number (and percentage) with grades							Better Performing Group
			A	B	C	D	E	Total		
Mathematics	FEMAT	Female	1 (50.0)	0 (0.0)	1 (50.0)	0 (0.0)	0 (0.0)	2	-	
		Male	0 (0.0)	2 (50.0)	1 (25.0)	0 (0.0)	1 (25.0)	4		
		Persons	1 (16.7)	2 (33.3)	2 (33.3)	0 (0.0)	1 (16.7)	6		
Mathematics	FTMAT	Female	52 (16.2)	89 (27.7)	104 (32.4)	42 (13.1)	34 (10.6)	321	NS	
		Male	33 (12.7)	65 (25.0)	84 (32.3)	41 (15.8)	37 (14.2)	260		
		Persons	85 (14.6)	154 (26.5)	188 (32.4)	83 (14.3)	71 (12.2)	581		
Materials Design and Technology	ATMDTM	Female	1 (50.0)	1 (50.0)	0 (0.0)	0 (0.0)	0 (0.0)	2	-	
		Male	5 (33.3)	7 (46.7)	2 (13.3)	1 (6.7)	0 (0.0)	15		
		Persons	6 (35.3)	8 (47.1)	2 (11.8)	1 (5.9)	0 (0.0)	17		
Materials Design and Technology	ATMDTT	Female	35 (54.7)	15 (23.4)	14 (21.9)	0 (0.0)	0 (0.0)	64	-	
		Male	0 (0.0)	0 (0.0)	0 (0.0)	0 (0.0)	0 (0.0)	0		
		Persons	35 (54.7)	15 (23.4)	14 (21.9)	0 (0.0)	0 (0.0)	64		
Materials Design and Technology	ATMDTW	Female	3 (27.3)	4 (36.4)	4 (36.4)	0 (0.0)	0 (0.0)	11	NS	
		Male	24 (32.9)	30 (41.1)	19 (26.0)	0 (0.0)	0 (0.0)	73		
		Persons	27 (32.1)	34 (40.5)	23 (27.4)	0 (0.0)	0 (0.0)	84		
Materials Design and Technology	G1MDTM	Female	0 (0.0)	0 (0.0)	0 (0.0)	0 (0.0)	0 (0.0)	0	-	
		Male	0 (0.0)	0 (0.0)	0 (0.0)	0 (0.0)	1 (100.0)	1		
		Persons	0 (0.0)	0 (0.0)	0 (0.0)	0 (0.0)	1 (100.0)	1		
Materials Design and Technology	G1MDTW	Female	0 (0.0)	0 (0.0)	0 (0.0)	0 (0.0)	0 (0.0)	0		



## Year 12 State Statistics for 2018

## Section 6a Summary of Students' Results by Grade for Courses

This table contains data on School Curriculum and Standards Authority courses showing the number and percentage of year 12 students achieving each grade.

Course Name	Code	Gender of Student	Number (and percentage) with grades						Better Performing Group
			A	B	C	D	E	Total	
		Male	1 (33.3)	1 (33.3)	0 (0.0)	0 (0.0)	1 (33.3)	3	-
		Persons	1 (33.3)	1 (33.3)	0 (0.0)	0 (0.0)	1 (33.3)	3	
Materials Design and Technology	G2MDTM	Female	0 (0.0)	0 (0.0)	0 (0.0)	0 (0.0)	0 (0.0)	0	-
		Male	0 (0.0)	0 (0.0)	0 (0.0)	2 (100.0)	0 (0.0)	2	
		Persons	0 (0.0)	0 (0.0)	0 (0.0)	2 (100.0)	0 (0.0)	2	
Materials Design and Technology	G2MDTW	Female	0 (0.0)	0 (0.0)	0 (0.0)	0 (0.0)	0 (0.0)	0	-
		Male	0 (0.0)	1 (33.3)	1 (33.3)	0 (0.0)	1 (33.3)	3	
		Persons	0 (0.0)	1 (33.3)	1 (33.3)	0 (0.0)	1 (33.3)	3	
Materials Design and Technology	GEMDTM	Female	0 (0.0)	0 (0.0)	0 (0.0)	0 (0.0)	0 (0.0)	0	-
		Male	1 (100.0)	0 (0.0)	0 (0.0)	0 (0.0)	0 (0.0)	1	
		Persons	1 (100.0)	0 (0.0)	0 (0.0)	0 (0.0)	0 (0.0)	1	
Materials Design and Technology	GEMDTW	Female	0 (0.0)	0 (0.0)	0 (0.0)	0 (0.0)	0 (0.0)	0	-
		Male	0 (0.0)	0 (0.0)	1 (100.0)	0 (0.0)	0 (0.0)	1	
		Persons	0 (0.0)	0 (0.0)	1 (100.0)	0 (0.0)	0 (0.0)	1	
Materials Design and Technology	GTMDTM	Female	15 (14.4)	28 (26.9)	45 (43.3)	10 (9.6)	6 (5.8)	104	NS
		Male	87 (13.2)	173 (26.2)	316 (47.9)	42 (6.4)	42 (6.4)	660	
		Persons	102 (13.4)	201 (26.3)	361 (47.3)	52 (6.8)	48 (6.3)	764	
Materials Design and Technology	GTMDTT	Female	28 (24.3)	32 (27.8)	44 (38.3)	8 (7.0)	3 (2.6)	115	-
		Male	0 (0.0)	2 (40.0)	3 (60.0)	0 (0.0)	0 (0.0)	5	

## Year 12 State Statistics for 2018

## Section 6a Summary of Students' Results by Grade for Courses

This table contains data on School Curriculum and Standards Authority courses showing the number and percentage of year 12 students achieving each grade.

Course Name	Code	Gender of Student	Number (and percentage) with grades							Better Performing Group
			A	B	C	D	E	Total		
		Persons	28 (23.3)	34 (28.3)	47 (39.2)	8 (6.7)	3 (2.5)	120		
Materials Design and Technology	GTMDTW	Female	35 (15.7)	78 (35.0)	91 (40.8)	11 (4.9)	8 (3.6)	223	FEMALES	
		Male	138 (9.6)	364 (25.3)	753 (52.4)	115 (8.0)	68 (4.7)	1438		
		Persons	173 (10.4)	442 (26.6)	844 (50.8)	126 (7.6)	76 (4.6)	1661		
Marine and Maritime Studies	ATMMS	Female	10 (13.9)	15 (20.8)	38 (52.8)	7 (9.7)	2 (2.8)	72	NS	
		Male	5 (8.6)	16 (27.6)	33 (56.9)	4 (6.9)	0 (0.0)	58		
		Persons	15 (11.5)	31 (23.8)	71 (54.6)	11 (8.5)	2 (1.5)	130		
Marine and Maritime Studies	GTMMMS	Female	11 (18.3)	17 (28.3)	25 (41.7)	3 (5.0)	4 (6.7)	60	NS	
		Male	15 (13.3)	51 (45.1)	42 (37.2)	4 (3.5)	1 (0.9)	113		
		Persons	26 (15.0)	68 (39.3)	67 (38.7)	7 (4.0)	5 (2.9)	173		
Media Production and Analysis	ATMPA	Female	72 (19.7)	148 (40.4)	133 (36.3)	11 (3.0)	2 (0.5)	366	FEMALES	
		Male	42 (13.2)	99 (31.2)	151 (47.6)	17 (5.4)	8 (2.5)	317		
		Persons	114 (16.7)	247 (36.2)	284 (41.6)	28 (4.1)	10 (1.5)	683		
Media Production and Analysis	GTMPA	Female	36 (16.4)	81 (36.8)	77 (35.0)	17 (7.7)	9 (4.1)	220	NS	
		Male	31 (8.4)	111 (29.9)	188 (50.7)	30 (8.1)	11 (3.0)	371		
		Persons	67 (11.3)	192 (32.5)	265 (44.8)	47 (8.0)	20 (3.4)	591		
Music	ATMUSC	Female	2 (4.9)	18 (43.9)	21 (51.2)	0 (0.0)	0 (0.0)	41	NS	
		Male	4 (14.3)	6 (21.4)	16 (57.1)	2 (7.1)	0 (0.0)	28		
		Persons	6 (8.7)	24 (34.8)	37 (53.6)	2 (2.9)	0 (0.0)	69		

## Year 12 State Statistics for 2018

## Section 6a Summary of Students' Results by Grade for Courses

This table contains data on School Curriculum and Standards Authority courses showing the number and percentage of year 12 students achieving each grade.

Course Name	Code	Gender of Student	Number (and percentage) with grades							Better Performing Group
			A	B	C	D	E	Total		
Music	ATMUSJ	Female	1 (7.1)	2 (14.3)	9 (64.3)	2 (14.3)	0 (0.0)	14	MALES	
		Male	6 (33.3)	7 (38.9)	4 (22.2)	1 (5.6)	0 (0.0)	18		
		Persons	7 (21.9)	9 (28.1)	13 (40.6)	3 (9.4)	0 (0.0)	32		
Music	ATMUSW	Female	42 (32.1)	51 (38.9)	33 (25.2)	4 (3.1)	1 (0.8)	131	NS	
		Male	43 (39.8)	36 (33.3)	27 (25.0)	2 (1.9)	0 (0.0)	108		
		Persons	85 (35.6)	87 (36.4)	60 (25.1)	6 (2.5)	1 (0.4)	239		
Music	GTMUS	Female	13 (20.3)	17 (26.6)	24 (37.5)	5 (7.8)	5 (7.8)	64	NS	
		Male	8 (13.3)	14 (23.3)	25 (41.7)	8 (13.3)	5 (8.3)	60		
		Persons	21 (16.9)	31 (25.0)	49 (39.5)	13 (10.5)	10 (8.1)	124		
Outdoor Education	ATOED	Female	34 (27.9)	44 (36.1)	43 (35.2)	1 (0.8)	0 (0.0)	122	NS	
		Male	16 (13.8)	40 (34.5)	56 (48.3)	3 (2.6)	1 (0.9)	116		
		Persons	50 (21.0)	84 (35.3)	99 (41.6)	4 (1.7)	1 (0.4)	238		
Outdoor Education	GTOED	Female	101 (21.9)	158 (34.3)	148 (32.1)	34 (7.4)	20 (4.3)	461	FEMALES	
		Male	87 (9.6)	256 (28.1)	441 (48.5)	77 (8.5)	49 (5.4)	910		
		Persons	188 (13.7)	414 (30.2)	589 (43.0)	111 (8.1)	69 (5.0)	1371		
Philosophy and Ethics	ATPAE	Female	33 (30.6)	36 (33.3)	38 (35.2)	1 (0.9)	0 (0.0)	108	NS	
		Male	22 (21.4)	34 (33.0)	43 (41.7)	4 (3.9)	0 (0.0)	103		
		Persons	55 (26.1)	70 (33.2)	81 (38.4)	5 (2.4)	0 (0.0)	211		
Politics and Law	ATPAL	Female	116 (20.1)	175 (30.4)	216 (37.5)	52 (9.0)	17 (3.0)	576		

## Year 12 State Statistics for 2018

## Section 6a Summary of Students' Results by Grade for Courses

This table contains data on School Curriculum and Standards Authority courses showing the number and percentage of year 12 students achieving each grade.

Course Name	Code	Gender of Student	Number (and percentage) with grades							Better Performing Group
			A	B	C	D	E	Total		
		Male	57 (17.5)	88 (27.0)	145 (44.5)	28 (8.6)	8 (2.5)	326	NS	
		Persons	173 (19.2)	263 (29.2)	361 (40.0)	80 (8.9)	25 (2.8)	902		
Politics and Law	GTPAL	Female	3 (42.9)	2 (28.6)	2 (28.6)	0 (0.0)	0 (0.0)	7	-	
		Male	1 (25.0)	0 (0.0)	3 (75.0)	0 (0.0)	0 (0.0)	4		
		Persons	4 (36.4)	2 (18.2)	5 (45.5)	0 (0.0)	0 (0.0)	11		
Physical Education Studies	ATPES	Female	166 (16.6)	384 (38.4)	400 (40.0)	46 (4.6)	3 (0.3)	999	NS	
		Male	183 (15.1)	457 (37.6)	518 (42.6)	52 (4.3)	5 (0.4)	1215		
		Persons	349 (15.8)	841 (38.0)	918 (41.5)	98 (4.4)	8 (0.4)	2214		
Physical Education Studies	G2PES	Female	0 (0.0)	0 (0.0)	0 (0.0)	0 (0.0)	0 (0.0)	0	-	
		Male	0 (0.0)	1 (20.0)	4 (80.0)	0 (0.0)	0 (0.0)	5		
		Persons	0 (0.0)	1 (20.0)	4 (80.0)	0 (0.0)	0 (0.0)	5		
Physical Education Studies	GEPES	Female	0 (0.0)	0 (0.0)	0 (0.0)	0 (0.0)	0 (0.0)	0	-	
		Male	1 (16.7)	1 (16.7)	1 (16.7)	2 (33.3)	1 (16.7)	6		
		Persons	1 (16.7)	1 (16.7)	1 (16.7)	2 (33.3)	1 (16.7)	6		
Physical Education Studies	GTPES	Female	104 (10.0)	332 (32.0)	480 (46.2)	93 (9.0)	30 (2.9)	1039	NS	
		Male	185 (9.7)	583 (30.6)	926 (48.5)	154 (8.1)	60 (3.1)	1908		
		Persons	289 (9.8)	915 (31.0)	1406 (47.7)	247 (8.4)	90 (3.1)	2947		
Physics	A2PHY	Female	0 (0.0)	0 (0.0)	0 (0.0)	0 (0.0)	0 (0.0)	0	-	
		Male	0 (0.0)	0 (0.0)	0 (0.0)	0 (0.0)	1 (100.0)	1		



## Year 12 State Statistics for 2018

## Section 6a Summary of Students' Results by Grade for Courses

This table contains data on School Curriculum and Standards Authority courses showing the number and percentage of year 12 students achieving each grade.

Course Name	Code	Gender of Student	Number (and percentage) with grades							Better Performing Group
			A	B	C	D	E	Total		
		Persons	0 (0.0)	0 (0.0)	0 (0.0)	0 (0.0)	1 (100.0)	1		
Physics	ATPHY	Female	232 (27.9)	203 (24.4)	279 (33.6)	91 (11.0)	26 (3.1)	831	NS	
		Male	594 (25.3)	547 (23.3)	816 (34.8)	315 (13.4)	76 (3.2)	2348		
		Persons	826 (26.0)	750 (23.6)	1095 (34.4)	406 (12.8)	102 (3.2)	3179		
Physics	GTPHY	Female	1 (33.3)	1 (33.3)	1 (33.3)	0 (0.0)	0 (0.0)	3	-	
		Male	2 (12.5)	7 (43.8)	7 (43.8)	0 (0.0)	0 (0.0)	16		
		Persons	3 (15.8)	8 (42.1)	8 (42.1)	0 (0.0)	0 (0.0)	19		
Plant Production Systems	ATPPS	Female	3 (9.4)	13 (40.6)	13 (40.6)	3 (9.4)	0 (0.0)	32	NS	
		Male	3 (13.0)	7 (30.4)	12 (52.2)	1 (4.3)	0 (0.0)	23		
		Persons	6 (10.9)	20 (36.4)	25 (45.5)	4 (7.3)	0 (0.0)	55		
Plant Production Systems	G1PPS	Female	0 (0.0)	1 (100.0)	0 (0.0)	0 (0.0)	0 (0.0)	1	-	
		Male	0 (0.0)	0 (0.0)	0 (0.0)	0 (0.0)	0 (0.0)	0		
		Persons	0 (0.0)	1 (100.0)	0 (0.0)	0 (0.0)	0 (0.0)	1		
Plant Production Systems	G2PPS	Female	0 (0.0)	1 (100.0)	0 (0.0)	0 (0.0)	0 (0.0)	1	-	
		Male	0 (0.0)	0 (0.0)	0 (0.0)	0 (0.0)	0 (0.0)	0		
		Persons	0 (0.0)	1 (100.0)	0 (0.0)	0 (0.0)	0 (0.0)	1		
Plant Production Systems	GEPPS	Female	0 (0.0)	0 (0.0)	1 (100.0)	0 (0.0)	0 (0.0)	1	-	
		Male	0 (0.0)	0 (0.0)	1 (50.0)	1 (50.0)	0 (0.0)	2		
		Persons	0 (0.0)	0 (0.0)	2 (66.7)	1 (33.3)	0 (0.0)	3		

## Year 12 State Statistics for 2018

## Section 6a Summary of Students' Results by Grade for Courses

This table contains data on School Curriculum and Standards Authority courses showing the number and percentage of year 12 students achieving each grade.

Course Name	Code	Gender of Student	Number (and percentage) with grades							Better Performing Group
			A	B	C	D	E	Total		
Plant Production Systems	GTPPS	Female	8 (13.6)	20 (33.9)	24 (40.7)	7 (11.9)	0 (0.0)	59	NS	
		Male	11 (9.7)	21 (18.6)	54 (47.8)	24 (21.2)	3 (2.7)	113		
		Persons	19 (11.0)	41 (23.8)	78 (45.3)	31 (18.0)	3 (1.7)	172		
Psychology	ATPSY	Female	353 (22.0)	517 (32.2)	606 (37.8)	118 (7.4)	11 (0.7)	1605	FEMALES	
		Male	54 (10.4)	122 (23.5)	258 (49.6)	69 (13.3)	17 (3.3)	520		
		Persons	407 (19.1)	639 (30.1)	864 (40.6)	187 (8.8)	29 (1.4)	2126		
Psychology	GTPSY	Female	40 (17.9)	68 (30.4)	91 (40.6)	10 (4.5)	15 (6.7)	224	FEMALES	
		Male	11 (9.0)	21 (17.2)	58 (47.5)	12 (9.8)	20 (16.4)	122		
		Persons	51 (14.7)	89 (25.7)	149 (43.1)	22 (6.4)	35 (10.1)	346		
Religion and Life	ATREL	Female	157 (17.2)	298 (32.6)	425 (46.5)	32 (3.5)	1 (0.1)	913	FEMALES	
		Male	44 (9.8)	121 (26.9)	241 (53.7)	41 (9.1)	2 (0.4)	449		
		Persons	201 (14.8)	419 (30.8)	666 (48.9)	73 (5.4)	3 (0.2)	1362		
Religion and Life	G2REL	Female	1 (100.0)	0 (0.0)	0 (0.0)	0 (0.0)	0 (0.0)	1	-	
		Male	1 (50.0)	1 (50.0)	0 (0.0)	0 (0.0)	0 (0.0)	2		
		Persons	2 (66.7)	1 (33.3)	0 (0.0)	0 (0.0)	0 (0.0)	3		
Religion and Life	GTREL	Female	593 (34.5)	598 (34.8)	457 (26.6)	54 (3.1)	17 (1.0)	1719	FEMALES	
		Male	311 (15.2)	617 (30.1)	972 (47.5)	107 (5.2)	40 (2.0)	2047		
		Persons	904 (24.0)	1216 (32.3)	1429 (37.9)	161 (4.3)	57 (1.5)	3767		
Russian	ATRUS	Female	0 (0.0)	0 (0.0)	1 (100.0)	0 (0.0)	0 (0.0)	1		

## Year 12 State Statistics for 2018

## Section 6a Summary of Students' Results by Grade for Courses

This table contains data on School Curriculum and Standards Authority courses showing the number and percentage of year 12 students achieving each grade.

Course Name	Code	Gender of Student	Number (and percentage) with grades							Better Performing Group
			A	B	C	D	E	Total		
		Male	0 (0.0)	1 (100.0)	0 (0.0)	0 (0.0)	0 (0.0)	1	-	
		Persons	0 (0.0)	1 (50.0)	1 (50.0)	0 (0.0)	0 (0.0)	2		
Visual Arts	ATVAR	Female	137 (21.5)	243 (38.1)	238 (37.4)	18 (2.8)	1 (0.2)	637	NS	
		Male	19 (12.6)	60 (39.7)	67 (44.4)	4 (2.6)	1 (0.7)	151		
		Persons	156 (19.8)	303 (38.5)	305 (38.7)	22 (2.8)	2 (0.3)	788		
Visual Arts	G1VAR	Female	0 (0.0)	0 (0.0)	1 (50.0)	0 (0.0)	1 (50.0)	2	-	
		Male	0 (0.0)	0 (0.0)	0 (0.0)	0 (0.0)	0 (0.0)	0		
		Persons	0 (0.0)	0 (0.0)	1 (50.0)	0 (0.0)	1 (50.0)	2		
Visual Arts	G2VAR	Female	0 (0.0)	0 (0.0)	1 (100.0)	0 (0.0)	0 (0.0)	1	-	
		Male	0 (0.0)	0 (0.0)	0 (0.0)	0 (0.0)	0 (0.0)	0		
		Persons	0 (0.0)	0 (0.0)	1 (100.0)	0 (0.0)	0 (0.0)	1		
Visual Arts	GEVAR	Female	0 (0.0)	0 (0.0)	4 (100.0)	0 (0.0)	0 (0.0)	4	-	
		Male	0 (0.0)	0 (0.0)	0 (0.0)	1 (100.0)	0 (0.0)	1		
		Persons	0 (0.0)	0 (0.0)	4 (80.0)	1 (20.0)	0 (0.0)	5		
Visual Arts	GTVAR	Female	149 (13.4)	371 (33.3)	489 (43.9)	54 (4.8)	52 (4.7)	1115	FEMALES	
		Male	26 (5.2)	100 (19.9)	269 (53.5)	68 (13.5)	40 (8.0)	503		
		Persons	175 (10.8)	471 (29.1)	758 (46.8)	122 (7.5)	92 (5.7)	1618		
Automotive (VET industry specific)	VEVAUP	Female	0 (0.0)	0 (0.0)	1 (100.0)	0 (0.0)	0 (0.0)	1	-	
		Male	0 (0.0)	0 (0.0)	12 (100.0)	0 (0.0)	0 (0.0)	12		

## Year 12 State Statistics for 2018

## Section 6a Summary of Students' Results by Grade for Courses

This table contains data on School Curriculum and Standards Authority courses showing the number and percentage of year 12 students achieving each grade.

Course Name	Code	Gender of Student	Number (and percentage) with grades						Better Performing Group
			A	B	C	D	E	Total	
		Persons	0 (0.0)	0 (0.0)	13 (100.0)	0 (0.0)	0 (0.0)	13	
Automotive (VET industry specific)	VEVAUV	Female	0 (0.0)	0 (0.0)	0 (0.0)	0 (0.0)	0 (0.0)	0	-
		Male	0 (0.0)	0 (0.0)	1 (100.0)	0 (0.0)	0 (0.0)	1	
		Persons	0 (0.0)	0 (0.0)	1 (100.0)	0 (0.0)	0 (0.0)	1	
Automotive (VET industry specific)	VTVAUP	Female	0 (0.0)	0 (0.0)	1 (100.0)	0 (0.0)	0 (0.0)	1	-
		Male	0 (0.0)	0 (0.0)	12 (100.0)	0 (0.0)	0 (0.0)	12	
		Persons	0 (0.0)	0 (0.0)	13 (100.0)	0 (0.0)	0 (0.0)	13	
Automotive (VET industry specific)	VTVAUV	Female	0 (0.0)	0 (0.0)	0 (0.0)	0 (0.0)	0 (0.0)	0	-
		Male	0 (0.0)	0 (0.0)	1 (100.0)	0 (0.0)	0 (0.0)	1	
		Persons	0 (0.0)	0 (0.0)	1 (100.0)	0 (0.0)	0 (0.0)	1	
Business and Financial Services (VET industry specific)	VEVBFB	Female	0 (0.0)	0 (0.0)	35 (100.0)	0 (0.0)	0 (0.0)	35	NS
		Male	0 (0.0)	0 (0.0)	31 (100.0)	0 (0.0)	0 (0.0)	31	
		Persons	0 (0.0)	0 (0.0)	66 (100.0)	0 (0.0)	0 (0.0)	66	
Business and Financial Services (VET industry specific)	VTVBFB	Female	0 (0.0)	0 (0.0)	29 (100.0)	0 (0.0)	0 (0.0)	29	NS
		Male	0 (0.0)	0 (0.0)	31 (100.0)	0 (0.0)	0 (0.0)	31	
		Persons	0 (0.0)	0 (0.0)	60 (100.0)	0 (0.0)	0 (0.0)	60	
Construction Industries (VET industry specific)	VEVCO	Female	0 (0.0)	0 (0.0)	0 (0.0)	0 (0.0)	0 (0.0)	0	-
		Male	0 (0.0)	0 (0.0)	19 (100.0)	0 (0.0)	0 (0.0)	19	
		Persons	0 (0.0)	0 (0.0)	19 (100.0)	0 (0.0)	0 (0.0)	19	



## Year 12 State Statistics for 2018

## Section 6a Summary of Students' Results by Grade for Courses

This table contains data on School Curriculum and Standards Authority courses showing the number and percentage of year 12 students achieving each grade.

Course Name	Code	Gender of Student	Number (and percentage) with grades							Better Performing Group
			A	B	C	D	E	Total		
Construction Industries (VET industry specific)	VEVCOE	Female	0 (0.0)	0 (0.0)	0 (0.0)	0 (0.0)	0 (0.0)	0	-	
		Male	0 (0.0)	0 (0.0)	4 (100.0)	0 (0.0)	0 (0.0)	4		
		Persons	0 (0.0)	0 (0.0)	4 (100.0)	0 (0.0)	0 (0.0)	4		
Construction Industries (VET industry specific)	VEVCOP	Female	0 (0.0)	0 (0.0)	0 (0.0)	0 (0.0)	0 (0.0)	0	-	
		Male	0 (0.0)	0 (0.0)	2 (100.0)	0 (0.0)	0 (0.0)	2		
		Persons	0 (0.0)	0 (0.0)	2 (100.0)	0 (0.0)	0 (0.0)	2		
Construction Industries (VET industry specific)	VEVCOR	Female	0 (0.0)	0 (0.0)	0 (0.0)	0 (0.0)	0 (0.0)	0	-	
		Male	0 (0.0)	0 (0.0)	1 (100.0)	0 (0.0)	0 (0.0)	1		
		Persons	0 (0.0)	0 (0.0)	1 (100.0)	0 (0.0)	0 (0.0)	1		
Construction Industries (VET industry specific)	VTVCO	Female	0 (0.0)	0 (0.0)	0 (0.0)	0 (0.0)	0 (0.0)	0	-	
		Male	0 (0.0)	0 (0.0)	18 (100.0)	0 (0.0)	0 (0.0)	18		
		Persons	0 (0.0)	0 (0.0)	18 (100.0)	0 (0.0)	0 (0.0)	18		
Construction Industries (VET industry specific)	VTVCOE	Female	0 (0.0)	0 (0.0)	0 (0.0)	0 (0.0)	0 (0.0)	0	-	
		Male	0 (0.0)	0 (0.0)	2 (100.0)	0 (0.0)	0 (0.0)	2		
		Persons	0 (0.0)	0 (0.0)	2 (100.0)	0 (0.0)	0 (0.0)	2		
Construction Industries (VET industry specific)	VTVCOP	Female	0 (0.0)	0 (0.0)	0 (0.0)	0 (0.0)	0 (0.0)	0	-	
		Male	0 (0.0)	0 (0.0)	1 (100.0)	0 (0.0)	0 (0.0)	1		
		Persons	0 (0.0)	0 (0.0)	1 (100.0)	0 (0.0)	0 (0.0)	1		
Community Services and Health (VET industry specific)	VEVCSC	Female	0 (0.0)	0 (0.0)	9 (100.0)	0 (0.0)	0 (0.0)	9		

## Year 12 State Statistics for 2018

## Section 6a Summary of Students' Results by Grade for Courses

This table contains data on School Curriculum and Standards Authority courses showing the number and percentage of year 12 students achieving each grade.

Course Name	Code	Gender of Student	Number (and percentage) with grades								Better Performing Group			
			A		B		C		D			E	Total	
		Male	0	(0.0)	0	(0.0)	0	(0.0)	0	(0.0)	0	-		
		Persons	0	(0.0)	0	(0.0)	9	(100.0)	0	(0.0)	0		(0.0)	9
Community Services and Health (VET industry specific)	VEVCSE	Female	0	(0.0)	0	(0.0)	20	(100.0)	0	(0.0)	0	(0.0)	20	-
		Male	0	(0.0)	0	(0.0)	2	(100.0)	0	(0.0)	0	(0.0)	2	
		Persons	0	(0.0)	0	(0.0)	22	(100.0)	0	(0.0)	0	(0.0)	22	
Community Services and Health (VET industry specific)	VEVCSS	Female	0	(0.0)	0	(0.0)	27	(100.0)	0	(0.0)	0	(0.0)	27	-
		Male	0	(0.0)	0	(0.0)	1	(100.0)	0	(0.0)	0	(0.0)	1	
		Persons	0	(0.0)	0	(0.0)	28	(100.0)	0	(0.0)	0	(0.0)	28	
Community Services and Health (VET industry specific)	VTVCSC	Female	0	(0.0)	0	(0.0)	6	(100.0)	0	(0.0)	0	(0.0)	6	-
		Male	0	(0.0)	0	(0.0)	0	(0.0)	0	(0.0)	0	(0.0)	0	
		Persons	0	(0.0)	0	(0.0)	6	(100.0)	0	(0.0)	0	(0.0)	6	
Community Services and Health (VET industry specific)	VTVCSE	Female	0	(0.0)	0	(0.0)	16	(100.0)	0	(0.0)	0	(0.0)	16	-
		Male	0	(0.0)	0	(0.0)	2	(100.0)	0	(0.0)	0	(0.0)	2	
		Persons	0	(0.0)	0	(0.0)	18	(100.0)	0	(0.0)	0	(0.0)	18	
Community Services and Health (VET industry specific)	VTVCSS	Female	0	(0.0)	0	(0.0)	20	(100.0)	0	(0.0)	0	(0.0)	20	-
		Male	0	(0.0)	0	(0.0)	1	(100.0)	0	(0.0)	0	(0.0)	1	
		Persons	0	(0.0)	0	(0.0)	21	(100.0)	0	(0.0)	0	(0.0)	21	
Engineering (VET Industry specific)	VEVENV	Female	0	(0.0)	0	(0.0)	1	(100.0)	0	(0.0)	0	(0.0)	1	

## Year 12 State Statistics for 2018

## Section 6a Summary of Students' Results by Grade for Courses

This table contains data on School Curriculum and Standards Authority courses showing the number and percentage of year 12 students achieving each grade.

Course Name	Code	Gender of Student	Number (and percentage) with grades							Better Performing Group
			A	B	C	D	E	Total		
		Male	0 (0.0)	0 (0.0)	33 (100.0)	0 (0.0)	0 (0.0)	33	-	
		Persons	0 (0.0)	0 (0.0)	34 (100.0)	0 (0.0)	0 (0.0)	34		
Engineering (VET Industry specific)	VTVENV	Female	0 (0.0)	0 (0.0)	1 (100.0)	0 (0.0)	0 (0.0)	1	-	
		Male	0 (0.0)	0 (0.0)	31 (100.0)	0 (0.0)	0 (0.0)	31		
		Persons	0 (0.0)	0 (0.0)	32 (100.0)	0 (0.0)	0 (0.0)	32		
Hospitality and Tourism (VET industry specific)	VEVHTF	Female	0 (0.0)	0 (0.0)	41 (100.0)	0 (0.0)	0 (0.0)	41	NS	
		Male	0 (0.0)	0 (0.0)	18 (100.0)	0 (0.0)	0 (0.0)	18		
		Persons	0 (0.0)	0 (0.0)	59 (100.0)	0 (0.0)	0 (0.0)	59		
Hospitality and Tourism (VET industry specific)	VEVHTK	Female	0 (0.0)	0 (0.0)	10 (100.0)	0 (0.0)	0 (0.0)	10	-	
		Male	0 (0.0)	0 (0.0)	1 (100.0)	0 (0.0)	0 (0.0)	1		
		Persons	0 (0.0)	0 (0.0)	11 (100.0)	0 (0.0)	0 (0.0)	11		
Hospitality and Tourism (VET industry specific)	VTVHTF	Female	0 (0.0)	0 (0.0)	36 (100.0)	0 (0.0)	0 (0.0)	36	NS	
		Male	0 (0.0)	0 (0.0)	15 (100.0)	0 (0.0)	0 (0.0)	15		
		Persons	0 (0.0)	0 (0.0)	51 (100.0)	0 (0.0)	0 (0.0)	51		
Hospitality and Tourism (VET industry specific)	VTVHTK	Female	0 (0.0)	0 (0.0)	8 (100.0)	0 (0.0)	0 (0.0)	8	-	
		Male	0 (0.0)	0 (0.0)	1 (100.0)	0 (0.0)	0 (0.0)	1		
		Persons	0 (0.0)	0 (0.0)	9 (100.0)	0 (0.0)	0 (0.0)	9		
Information and Communications Technology (VET industry specific)	VEVITG	Female	0 (0.0)	0 (0.0)	17 (100.0)	0 (0.0)	0 (0.0)	17	NS	
		Male	0 (0.0)	0 (0.0)	8 (100.0)	0 (0.0)	0 (0.0)	8		

## Year 12 State Statistics for 2018

## Section 6a Summary of Students' Results by Grade for Courses

This table contains data on School Curriculum and Standards Authority courses showing the number and percentage of year 12 students achieving each grade.

Course Name	Code	Gender of Student	Number (and percentage) with grades								Better Performing Group			
			A		B		C		D			E		Total
		Persons	0	(0.0)	0	(0.0)	25	(100.0)	0	(0.0)	0	(0.0)	25	
Information and Communications Technology (VET industry specific)	VTVITG	Female	0	(0.0)	0	(0.0)	17	(100.0)	0	(0.0)	0	(0.0)	17	NS
		Male	0	(0.0)	0	(0.0)	8	(100.0)	0	(0.0)	0	(0.0)	8	
		Persons	0	(0.0)	0	(0.0)	25	(100.0)	0	(0.0)	0	(0.0)	25	
Primary Industries (VET industry specific)	VEVPIA	Female	0	(0.0)	0	(0.0)	68	(100.0)	0	(0.0)	0	(0.0)	68	NS
		Male	0	(0.0)	0	(0.0)	109	(100.0)	0	(0.0)	0	(0.0)	109	
		Persons	0	(0.0)	0	(0.0)	177	(100.0)	0	(0.0)	0	(0.0)	177	
Primary Industries (VET industry specific)	VTVPPIA	Female	0	(0.0)	0	(0.0)	46	(100.0)	0	(0.0)	0	(0.0)	46	NS
		Male	0	(0.0)	0	(0.0)	84	(100.0)	0	(0.0)	0	(0.0)	84	
		Persons	0	(0.0)	0	(0.0)	130	(100.0)	0	(0.0)	0	(0.0)	130	
Sport and Recreation (VET industry specific)	VEVSRS	Female	0	(0.0)	0	(0.0)	0	(0.0)	0	(0.0)	0	(0.0)	0	-
		Male	0	(0.0)	0	(0.0)	5	(100.0)	0	(0.0)	0	(0.0)	5	
		Persons	0	(0.0)	0	(0.0)	5	(100.0)	0	(0.0)	0	(0.0)	5	
Sport and Recreation (VET industry specific)	VTVSRS	Female	0	(0.0)	0	(0.0)	0	(0.0)	0	(0.0)	0	(0.0)	0	-
		Male	0	(0.0)	0	(0.0)	4	(100.0)	0	(0.0)	0	(0.0)	4	
		Persons	0	(0.0)	0	(0.0)	4	(100.0)	0	(0.0)	0	(0.0)	4	



**Year 12 State Statistics for 2018****Section 6b Summary of Students' Completions for Preliminary Course Units**

This table contains data on Preliminary course units showing the number of year 12 students completing these course units.

Course Name	Unit Code	Gender of Student	Number who completed unit
Business Management and Enterprise	P1BME	Female	8
		Male	10
		Persons	18
Business Management and Enterprise	P2BME	Female	4
		Male	2
		Persons	6
Business Management and Enterprise	P3BME	Female	6
		Male	10
		Persons	16
Business Management and Enterprise	P4BME	Female	5
		Male	9
		Persons	14
English	P1ENG	Female	3
		Male	5
		Persons	8
English	P2ENG	Female	1
		Male	15
		Persons	16
English	P3ENG	Female	36
		Male	66

**Year 12 State Statistics for 2018****Section 6b Summary of Students' Completions for Preliminary Course Units**

This table contains data on Preliminary course units showing the number of year 12 students completing these course units.

Course Name	Unit Code	Gender of Student	Number who completed unit
		Persons	102
English	P4ENG	Female	32
		Male	51
		Persons	83
Food Science and Technology	P1FST	Female	1
		Male	0
		Persons	1
Food Science and Technology	P2FST	Female	4
		Male	5
		Persons	9
Food Science and Technology	P3FST	Female	10
		Male	34
		Persons	44
Food Science and Technology	P4FST	Female	7
		Male	16
		Persons	23
Health and Physical Education	P1HPE	Female	1
		Male	5
		Persons	6
Health and Physical Education	P2HPE	Female	2

**Year 12 State Statistics for 2018****Section 6b Summary of Students' Completions for Preliminary Course Units**

This table contains data on Preliminary course units showing the number of year 12 students completing these course units.

Course Name	Unit Code	Gender of Student	Number who completed unit
		Male	14
		Persons	16
Health and Physical Education	P3HPE	Female	12
		Male	28
		Persons	40
Health and Physical Education	P4HPE	Female	10
		Male	17
		Persons	27
Mathematics	P1MAT	Female	2
		Male	0
		Persons	2
Mathematics	P2MAT	Female	2
		Male	12
		Persons	14
Mathematics	P3MAT	Female	39
		Male	68
		Persons	107
Mathematics	P4MAT	Female	33
		Male	45
		Persons	78

**Year 12 State Statistics for 2018****Section 6b Summary of Students' Completions for Preliminary Course Units**

This table contains data on Preliminary course units showing the number of year 12 students completing these course units.

Course Name	Unit Code	Gender of Student	Number who completed unit
Materials Design and Technology	P1MDTW	Female	0
		Male	4
		Persons	4
Materials Design and Technology	P3MDTM	Female	1
		Male	1
		Persons	2
Materials Design and Technology	P3MDTW	Female	0
		Male	6
		Persons	6
Materials Design and Technology	P4MDTM	Female	1
		Male	1
		Persons	2
Materials Design and Technology	P4MDTW	Female	0
		Male	6
		Persons	6
Religion and Life	P1REL	Female	1
		Male	2
		Persons	3
Religion and Life	P2REL	Female	0
		Male	1

**Year 12 State Statistics for 2018****Section 6b Summary of Students' Completions for Preliminary Course Units**

This table contains data on Preliminary course units showing the number of year 12 students completing these course units.

Course Name	Unit Code	Gender of Student	Number who completed unit
		Persons	1
Religion and Life	P3REL	Female	6
		Male	26
		Persons	32
Religion and Life	P4REL	Female	6
		Male	24
		Persons	30
Visual Arts	P1VAR	Female	0
		Male	2
		Persons	2
Visual Arts	P2VAR	Female	2
		Male	3
		Persons	5
Visual Arts	P3VAR	Female	8
		Male	8
		Persons	16
Visual Arts	P4VAR	Female	7
		Male	7
		Persons	14