



School Curriculum
and Standards
Authority



WACE MANUAL 2024

GENERAL INFORMATION FOR
SENIOR SECONDARY SCHOOLING

UPDATED



15/04/24

Acknowledgement of Country

Kaya. The School Curriculum and Standards Authority (the Authority) acknowledges that our offices are on Whadjuk Noongar boodjar and that we deliver our services on the country of many traditional custodians and language groups throughout Western Australia. The Authority acknowledges the traditional custodians throughout Western Australia and their continuing connection to land, waters and community. We offer our respect to Elders past and present.

Western Australian Certificate of Education: WACE Manual: Information for senior secondary schooling 2024

ISSN (online): 2201-2362

© School Curriculum and Standards Authority, 2023

This document—apart from any third party copyright material contained in it—may be freely copied, or communicated on an intranet, for non-commercial purposes in the educational institutions, provided that the School Curriculum and Standards Authority (the Authority) is acknowledged as the copyright owner, and that the Authority's moral rights are not infringed.

Copying or communication for any other purpose can be done only within the terms of the *Copyright Act 1968* or with prior written permission of the Authority. Copying or communication of any third party copyright material can be done only within the terms of the *Copyright Act 1968* or with permission of the copyright owners.

Any content in this document that has been derived from the Australian Curriculum may be used under the terms of the [Creative Commons Attribution-Non Commercial 4.0 International \(CC BY\) licence](#).

School Curriculum and Standards Authority
303 Sevenoaks Street
CANNINGTON Western Australia 6107
PO Box 816
CANNINGTON Western Australia 6987

Further information please contact:

Telephone: +61 8 9273 6300

Email: info@scsa.wa.edu.au

Web: www.scsa.wa.edu.au

2023/49640[v6]

Publication notes 2024

WACE Manual 2024

For students in Years 11 and 12 in 2024.

In this edition of the *WACE Manual 2024*:

- significant updates made to information and processes are marked with double lines
- changes arising after initial publication are signalled by a document icon that includes the date of the update on the cover



Adjustments and contingencies

If any adjustments to processes in 2024 like those made in previous years are required, the Authority will provide advice for students, teachers, school leaders, parents/guardians/carers and the community through the Authority website and circulars.

We encourage everyone to stay up to date with our latest communications and resources as they become available.

Foreword

The *WACE Manual 2024* describes policies and procedures to be followed in relation to achieving the Western Australian Certificate of Education (WACE) in 2024. It is produced by the School Curriculum and Standards Authority (the Authority).

The Authority is an independent statutory authority that is responsible to the Western Australian Minister for Education and is administered by a Board consisting of seven members. The role of the Authority is to:

- develop and accredit school curriculum
- assess student achievement in relation to the curriculum through the administration of standardised testing and Australian Tertiary Admission Rank (ATAR) course examinations
- certify senior secondary achievement
- report on the standards of student achievement.

This manual informs principals, other school administrators, teachers, students and parents of the requirements for the WACE.

Principals should ensure that school policy documents for students who are in Year 11 and Year 12 in 2024 are consistent with information in this manual. The Authority website and *11to12Circulars* should be checked regularly for updated information about the WACE.

The *11to12Circular*, published at least once a term, is recommended reading for all principals and teachers. School administrators and teachers have a responsibility to ensure they are aware of updates to policies and procedures. All senior secondary school staff are encouraged to register online at www.scsa.wa.edu.au to receive a personal copy of the *11to12Circular*.

Juanita Healy
EXECUTIVE DIRECTOR
SCHOOL CURRICULUM AND STANDARDS

Contents

SECTION 1: SENIOR SECONDARY SCHOOLING IN WESTERN AUSTRALIA	1
1.1 Overview of courses and programs	1
1.2 Course and program review and revision	3
1.3 Summary of WACE achievement requirements	4
1.3.1 Unit equivalence	6
1.4 Study options for the WACE	6
1.5 School-based achievement	7
1.6 Procedure for enrolling in a WACE Language course	7
1.7 Procedure for enrolling in a Year 12 English as an Additional Language or Dialect (EAL/D) course	8
1.8 Eligibility for Foundation courses	10
1.9 Catering for students with special educational needs	12
1.10 Eligibility for Preliminary courses	13
SECTION 2: SCHOOL-BASED ASSESSMENT OF STUDENT ACHIEVEMENT IN WACE AND PRELIMINARY COURSES	15
2.1 Principles of assessment	15
2.2 School assessment responsibilities	16
2.3 Curriculum and assessment documents	17
2.3.1 School senior secondary assessment policy	17
2.3.2 Syllabus	17
2.3.3 Course outline	18
2.3.4 Assessment outline	18
2.3.5 Recording student performance	19
2.4 Assessment practices	19
2.4.1 Assessment tasks	19
2.4.2 Marking keys	21
2.4.3 Grading	22
2.4.4 Non-approval of grades process	31
2.4.5 Assessing students with special educational needs	32
2.4.6 Assessing Preliminary units	33
2.5 Reporting of student achievement	34
2.6 Use of non-original material for assessment purposes	35
2.6.1 Authentication of out-of-class assessment tasks	36
2.6.2 Assessing individual performance on group tasks	36
2.7 Assessing students who transfer	37
2.7.1 Assessing students transferring between courses and/or units	37
2.7.2 Assessing students transferring between schools	39
2.8 Managing assessment information	41
2.8.1 Authority access to assessment documentation and marked assessment tasks	41
2.8.2 School assessment policy and access to student assessments	42
2.8.3 Retention of student assessment records	42
2.9 Assessment reviews and appeals	43

SECTION 3: MODERATION OF SCHOOL-BASED ASSESSMENTS FOR WACE COURSES	45
3.1 The syllabus	45
3.2 Assessment support for teachers	45
3.3 Seminars and workshops to support teachers	46
3.4 The Authority's moderation activities	47
3.4.1 Syllabus delivery audit	47
3.4.2 Externally set tasks	47
3.4.3 English as an Additional Language or Dialect ATAR common oral assessment task	48
3.4.4 Consensus moderation	49
3.4.5 Documentation review	50
3.4.6 Grading review	52
3.4.7 Assessment task review	54
3.4.8 Assessment seminar	54
3.5 Statistical adjustment of marks for Year 12 ATAR courses	54
3.5.1 Scaled scores and calculation of a student's ATAR	57
3.6 Small group moderation procedures	57
3.6.1 Establishing a small group moderation partnership	58
3.6.2 Comparability of school marks at partner schools	59
3.6.3 Moderation of schools in a small group moderation partnership	60
3.6.4 Dissolution of partnerships	60
3.6.5 Submission of student results from partner schools	60
3.6.6 Review of small group moderation partnerships	60
3.7 Feedback on student achievement	61
3.7.1 Year 12 ATAR courses	61
3.7.2 General and Foundation Year 12 courses	62
SECTION 4: VOCATIONAL EDUCATION AND TRAINING	64
4.1 Principles	64
4.1.1 VET quality and standards in the WACE	64
4.1.2 Requirements for training and assessment in VET	65
4.2 Nationally recognised training products	65
4.2.1 Training packages	65
4.2.2 Accredited courses	65
4.3 VET provision	66
4.3.1 Category 1 – VET arranged and managed by schools	66
4.3.2 Category 2 – VET outside a school arrangement	67
4.3.3 Access to school and VET provider partnerships	67
4.4 VET achievement	68
4.4.1 Recognition of interstate VET achievement	68
4.4.2 School-based traineeships and apprenticeships	68
4.5 Requirements and recognition arrangements of VET for the WACE	69
4.5.1 Full and partial qualifications	69
4.5.2 Allocation of academic year credit for VET achievement	69
4.5.3 Allocation of credit for VET achieved prior to Year 11	70
4.5.4 VET contribution to the breadth requirement (List A/List B)	70
4.5.5 VET credit transfer towards the WACE	70

4.5.6 VET for course unit credit towards the WACE	70
4.6 VET credit transfer	70
4.6.1 VET credit transfer and VET unit equivalence	70
4.6.2 VET credit transfer: Full qualifications	70
4.6.3 VET credit transfer: Partial qualifications.....	71
4.6.4 VET credit transfer and the C grade requirement.....	72
4.7 VET industry specific courses	72
4.7.1 VET industry specific courses and the depth requirement	72
4.7.2 VET industry specific course structure	73
4.7.3 VET industry specific courses and the C grade requirement	73
4.7.4 VET industry specific achievement and WACE course credit.....	73
4.8 VET skill sets	74
SECTION 5: ENDORSED PROGRAMS	77
5.1 Principles for endorsement of programs	77
5.2 Criteria for endorsement or re-endorsement of a program.....	78
5.3 Categories of endorsed programs	79
5.4 Authority-developed endorsed programs	79
5.4.1 Evidence of learning for Authority-developed endorsed programs	80
5.4.2 Workplace Learning	80
5.4.3 Quality assurance activities for Authority-developed programs	80
5.5 Provider-developed endorsed programs	81
5.5.1 Provider-developed program endorsement	81
5.5.2 Evidence of learning in Provider-developed endorsed programs.....	81
5.5.3 University programs	81
5.5.4 Quality assurance activities for Provider-developed endorsed programs.....	81
5.6 School-developed endorsed programs	82
5.6.1 School-developed program endorsement	82
5.6.2 Evidence of learning for School-developed endorsed programs.....	82
5.6.3 Quality assurance activities for School-developed endorsed programs.....	82
5.7 Management of endorsed programs.....	82
5.7.1 Selection and delivery	82
5.7.2 Managing the senior secondary study program	83
5.7.3 Validation of student achievement.....	83
5.7.4 Reporting requirements	83
5.7.5 Duty of care	84
5.7.6 Unit equivalence and/or WASSA recognition	84
5.7.7 Endorsed programs and the C grade requirement	84
5.8 The endorsement process	85
5.8.1 Applications for endorsement.....	85
5.8.2 Endorsed programs panel	85
SECTION 6: ATAR COURSE EXAMINATIONS	87
6.1 Principles.....	87
6.2 ATAR course examination framework.....	87
6.2.1 The purpose of ATAR course examinations	88
6.2.2 Specifications.....	88

6.2.3 Inclusivity standards for ATAR course examinations	89
6.2.4 Examination candidates	89
6.2.5 Non-school candidates	89
6.2.6 Repeating an ATAR course examination	90
6.3 ATAR course examination development	90
6.3.1 ATAR course examination panels	91
6.3.2 Selection criteria for members of an examination panel	92
6.3.3 Quality assurance and security of ATAR course examinations	92
6.4 Conduct and administration of ATAR course examinations	92
6.4.1 Breach of examination rules	94
6.4.2 Provisions for sickness and misadventure	95
6.4.3 Conduct of practical examinations	95
6.4.4 Marking of written and practical examinations	96
6.4.5 Plagiarism	96
6.4.6 Examination feedback and evaluation	96
6.4.7 Examination reports	97
6.4.8 After the examinations	97
SECTION 7: CERTIFICATION OF STUDENT ACHIEVEMENT	99
7.1 Senior secondary certification	99
7.2 WACE requirements	104
7.2.1 WACE requirements 2024	104
7.2.2 Points of clarification for the WACE requirements	105
SECTION 8: EXHIBITIONS AND AWARDS	115
8.1 General criteria for eligibility for exhibitions and awards	115
8.2 Peak awards	115
8.2.1 Beazley Medal: WACE	115
8.2.2 Beazley Medal: VET	116
8.3 Awards for outstanding achievement	117
8.3.1 General Exhibitions	117
8.3.2 General Exhibition (ATSI)	117
8.3.3 Special General Award	117
8.4 Awards for outstanding achievement in an ATAR course	117
8.4.1 Subject Exhibitions (ATAR courses)	118
8.4.2 Special Subject Awards (ATAR courses)	118
8.4.3 Subject Certificates of Excellence (ATAR courses)	118
8.4.4 Special Certificate of Excellence (ATAR courses)	118
8.5 Awards for outstanding achievement in VET	119
8.5.1 VET Exhibitions	119
8.5.2 Special VET Awards	119
8.5.3 VET Certificates of Excellence	119
8.5.4 Special VET Certificate of Excellence	121
8.6 Certificates of Merit and Certificates of Distinction	121
8.6.1 Rules for calculating points for Certificates of Merit and Distinction	121
8.7 Award approval	122
8.8 Certificates and medallions	122

8.9 Awards ceremony	122
8.10 Sickness/misadventure claim	122
8.11 Release of information	123
APPENDICES.....	125

TABLES

Table 1. General features of senior secondary courses and programs.....	1
Table 2. Criteria for permission to enrol in a WACE Language course.....	8
Table 3. Eligibility for List A Foundation courses (arts/languages/social sciences)	11
Table 4. Eligibility for List B Foundation courses (mathematics/science/technology)	11
Table 5. Materials required for a documentation review	50
Table 6. Additional materials required for a grading review	52
Table 7. Combined mark weightings for Year 12 ATAR courses with a practical examination.....	57
Table 8. VET credit transfer and unit equivalence	72
Table 9. VET Industry Specific course unit credit	74
Table 10. WACE List A and List B subjects for breadth of study.....	106
Table 11. Student enrolment and recognition of achievement for students in Year 9 and Year 10 .	112
Table 12. Calculating points for the achievement of Certificates of Merit and Certificates of Distinction	122
Table 13. ATAR, General and Foundation course offerings for 2024.....	135
Table 14. VET industry specific course offerings for 2024	142
Table 15. Interstate Language course offerings for 2024	144
Table 16. Preliminary course offerings for 2024	146
Table 17. Study options for WACE 2024	147

FIGURES

Figure 1. Completion requirements for ATAR, General and Foundation courses.....	26
Figure 2. Non-approval of grades process.....	32
Figure 3. The Authority's post-examination process	56
Figure 4. Sample Western Australian Statement of Student Achievement.....	101
Figure 5. Sample ATAR Course Report	103

SECTION 1: SENIOR SECONDARY SCHOOLING IN WESTERN AUSTRALIA

Senior secondary schooling in Western Australia covers students in Year 11 and Year 12.

The Western Australian Statement of Student Achievement (WASSA) is provided to all Year 12 students at the completion of their senior secondary schooling. The WASSA provides a formal record of what students leaving school at the end of Year 12 have achieved as a result of their school education in Western Australia.

The Western Australian Certificate of Education (WACE) is the certificate that students in Western Australia receive on successful completion of the WACE requirements at the conclusion of their senior secondary education. It is recognised nationally in the Australian Qualifications Framework (AQF), and by universities and other tertiary institutions, industry and training providers.

While students typically complete a WACE in their final two years of senior secondary school, there is no specified time limit for completion. Study towards achievement of the WACE can be undertaken over a lifetime. It should be noted that the WACE requirements may change over time. Individuals continuing to work towards achievement of the WACE after they leave school will need to meet the WACE requirements current at that time.

See [Section 7](#) for further details about the WASSA and the WACE.

1.1 Overview of courses and programs

Students come from diverse backgrounds and have varying needs. They may be interested in university study, have specific vocations in mind involving further education and training, or intend to enter the workforce after leaving school.

For this reason, senior secondary schooling in Western Australia offers a wide range of courses and programs that enable students to study courses similar to those offered in other parts of Australia and provide multiple pathways to university, training and employment.

Five types of courses and two types of programs are available. A full list of courses and their codes is provided in [Appendix 3](#). Students who complete any of the courses or programs outlined below will receive a WASSA (see [Section 7](#)).

Table 1. General features of senior secondary courses and programs

Courses and Programs	General Features
Australian Tertiary Admission Rank (ATAR) courses	These courses are examined by the Authority (see Section 6). Student results in ATAR courses are used by the Tertiary Institutions Service Centre (TISC) to calculate a student's Australian Tertiary Admission Rank (ATAR). The ATAR is used to determine eligibility for university entrance. Students seeking to achieve an ATAR will need to complete a minimum of four Year 12 ATAR courses, excluding unacceptable combinations (see Undergraduate Admission Requirements for School Leavers on the TISC website at www.tisc.edu.au). ATAR courses are typically for students who are aiming to go to university directly from school.

Courses and Programs	General Features
General courses	These courses are not externally examined. However, they each have an externally set task (EST) which is set by the Authority (see sub-section 3.4.2). General courses are for students who are typically aiming to enter vocationally based training or the workforce straight from school. General courses may be used for alternative entry to some university courses. Information about alternative entry should be sought directly from universities.
Vocational Education and Training (VET) Industry Specific courses	These courses include a full VET qualification and mandatory workplace learning. VET industry specific courses contribute towards the WACE as course units. Qualifications undertaken through VET industry specific courses can be used to meet the Certificate II or higher requirement of the WACE, if this option is chosen. The workplace learning component of the course contributes as unit equivalents towards the WACE (see Section 4). VET industry specific courses are for students aiming to enter further vocationally based training or the workforce straight from school.
Foundation courses	Foundation courses provide a focus on functional literacy and numeracy skills within the context of the subject, practical work-related experience and the opportunity to build personal skills that are important for life and work. They are designed for students who have not been able to demonstrate the minimum standard for the Western Australian Certificate of Education (WACE) standard of numeracy and Standard Australian English (SAE) literacy skills before Year 11 and are unlikely to do so before the end of Year 12 without significant levels of support (see sub-section 1.8). These literacy and numeracy standards are based on Level 3 of the <i>Australian Core Skills Framework (ACSF)</i> which outlines the skills required for individuals to meet the demands of everyday life and work in a knowledge-based economy.
Preliminary courses	Preliminary courses are for students who have been identified as having a learning difficulty and/or an intellectual disability (see sub-section 1.10). They provide a relevant option for students when it is understood that: <ul style="list-style-type: none"> the student cannot access the ATAR, General or Foundation course content with adjustment and/or disability provisions the Preliminary units do not contribute to achievement of a WACE. Preliminary courses are for students who have been identified as having a recognised disability under the <i>Disability Discrimination Act 1992</i> and meet the above criteria.
Vocational Education and Training (VET) credit transfer	VET qualifications undertaken separate to a VET industry specific course may contribute to the WACE through credit transfer. Qualifications undertaken as VET credit transfer contribute to the WACE as unit equivalents and can be used to meet the Certificate II or higher requirement of the WACE, if this option is chosen (see Section 4).
Endorsed programs	These programs provide access to areas of learning not covered by WACE courses or VET programs and contribute to the WACE as unit equivalents (see Section 5). Endorsed programs are for students wishing to participate in programs which are delivered in a variety of settings by schools, workplaces, universities and community organisations.

For ATAR, General, and Foundation courses, each unit is nominally 55 hours contact time. For VET industry specific courses, the unit time is dependent on the qualification and may require more than 55 hours per unit.

For ATAR, General and Foundation courses:

- Units 1 and 2 are typically studied in Year 11 and reported to the Authority as a pair, but where a single unit is studied it is reported separately
- Units 3 and 4 are typically studied in Year 12 and must be studied and reported to the Authority as a pair
- Units 1 and 2 cannot be studied after a student has completed Units 3 and 4.

Note: the Authority prefers schools to enrol students in year-long Year 11 courses with the full-year code (AE, GE or FE, where A stands for ATAR, G for General, F for Foundation and E for Eleven) when studying a pair of units.

Schools should use the single unit code (A1/A2, G1/G2 or F1/F2) for students:

- enrolling in only one unit of a Year 11 course for the calendar year, e.g. A1ENG or A2ENG
- transferring between Year 11 courses or units after Semester 1. The school can report student achievement for two separate units, e.g. A1ENG to G2ENG (see [sub-section 2.4.3](#)).

Note: where a student transfers from one course to another, schools are required to report achievement for the Semester 1 unit in one course and Semester 2 unit in the other course. This requires withdrawal from the pair of units with a year-long code and re-enrolment in the single unit with a semester code.

For VET industry specific courses, both Year 11 units and Year 12 units are reported as pairs.

Preliminary courses comprise four units. Each unit is studied and reported separately (see [sub-section 2.4.6](#)).

Some ATAR and General courses have **defined** contexts. These courses are:

- Design: Dimensional Design, Graphics, Photography, and Technical Graphics – General units only
- Materials Design and Technology: Metal, Textiles, Wood – ATAR and General units.

For Design, students can enrol in more than one context in each course with defined contexts, but only a maximum of four units will count towards WACE requirements.

For Materials Design and Technology, students can enrol, and gain credit towards the WACE, in up to eight Materials Design and Technology units – four at Year 11 and four at Year 12 across two defined contexts. The two options are:

- Option 1** four ATAR course units (two at Year 11 and two at Year 12) in conjunction with four General course units from another defined context (two at Year 11 and two at Year 12)
- Option 2** eight General course units (four at Year 11 and four at Year 12) from two different, defined contexts.

Students who select Option 1 and enrol in one defined context of Materials Design and Technology as an ATAR course and another defined context as a General course will sit the ATAR course examination using the defined context which reflects their ATAR enrolment.

1.2 Course and program review and revision

Courses are typically reviewed every five years.

The review timeline for each course will be published on the Authority website. Where required, the review will be followed by a revision of the syllabus.

The most current training packages are used in VET industry specific courses, which are updated regularly as new versions of training packages are endorsed. The Authority follows all national guidelines provided for training package transition arrangements in Western Australia. Any changes made to training packages are reflected in amendments to information provided in the courses.

1.3 Summary of WACE achievement requirements

General requirements for students completing the WACE in 2024

Students must:

- demonstrate a minimum standard of literacy and a minimum standard of numeracy
- complete a minimum of 20 units, or equivalents as described below
- complete:
 - at least four Year 12 ATAR courses,^{*} **or**
 - at least five Year 12 General courses[†] (or a combination of General and up to three Year 12 ATAR courses) or equivalent,[‡] **or**
 - a Certificate II[§] (or higher^{||}) VET qualification[#] in combination with ATAR, General or Foundation courses.

^{*}In the context of ATAR courses in the WACE, the term ‘complete’ requires that a student sits the ATAR course examination or has an approved *Sickness/Misadventure Application* for not sitting the examination in that course. Students who do not sit the ATAR course examination will not have a course mark or grade recorded on their WASSA, nor will they receive an ATAR course report.

Note: for ATAR courses with practical components, students must complete both the written and practical examinations.

[†]Foundation courses do not contribute to meeting the WACE achievement requirement with this option. Where students are not undertaking a program of study of either at least four Year 12 ATAR courses or at least five Year 12 General courses and/or ATAR courses, these students must also complete a Certificate II or higher to achieve the WACE. The General pathway for WACE achievement is not available to students enrolled in the WACE at offshore international schools.

[‡]Up to two units from endorsed programs can be used to meet this requirement.

[§]In the context of VET in the WACE, the term ‘complete’ requires that a student has been deemed competent in all units of competency that make up a full qualification.

^{||}The partial completion of a Certificate III or higher VET qualification may meet this requirement according to predetermined criteria (see [Section 4](#)).

[#]VET qualifications must be part of a national endorsed training package or relevant accredited course recognised by the Authority identified on the Accredited Course Recognition Status List, which may be accessed from the Authority website.

Literacy and numeracy standard

Students must demonstrate the WACE literacy standard and WACE numeracy standard.

For the WACE literacy standard, students must demonstrate the minimum standard of literacy by successfully completing the reading and writing components of the Authority’s Online Literacy and Numeracy Assessment (OLNA), or by prequalifying through achieving the required level or higher in the reading and writing tests of the Year 9 National Assessment Program – Literacy and Numeracy (NAPLAN).

For the WACE numeracy standard, students must demonstrate the minimum standard of numeracy by successfully completing the numeracy component of the OLN, or by prequalifying through achieving either the required level or higher in the numeracy test of Year 9 NAPLAN.

This means that a student who achieves the required level or above in the reading, writing or numeracy test of the Year 9 NAPLAN will be considered to have **prequalified** for the corresponding component and thus deemed to have successfully completed that component.

Students who have **not** prequalified in reading, writing or numeracy are required to sit the corresponding component/s of the OLN twice before the end of Year 10, unless they demonstrate the required standard. If students do not demonstrate the standard by the end of Year 10, they must sit the component/s in Semester 1 of Year 11. Subsequently, students may choose when next to sit the component/s. Students will have up to six opportunities before completing Year 12 to demonstrate the WACE minimum standards of literacy and numeracy.

Students who do not demonstrate the literacy and numeracy standard by the time they exit senior secondary schooling can apply to the Authority to re-sit the OLN at any age.

International and mature-age students are required to sit the OLN at the first available opportunity.

Students who have **not** prequalified through NAPLAN, and who choose **not** to sit the OLN, do **not** qualify for the WACE.

Breadth and depth requirement

Students must:

- complete a minimum of 20 units, which may include unit equivalents attained through VET and/or endorsed programs. To meet this requirement, students must complete at least:
 - a minimum of ten Year 12 units, or the equivalent
 - four units from an English learning area course, post-Year 10, including at least one pair of Year 12 units from an English learning area course
 - one pair of Year 12 units from each of List A (arts/languages/social sciences) and List B (mathematics/science/technology) (see [sub-section 7.2.2](#)).

Achievement standard

Students must achieve at least 14 C grades or higher (or the equivalent, see below) in Years 11 and 12 units, including at least six C grades (or equivalents) in Year 12 units, to meet the WACE requirements.

Students completing the WACE in 2024 must complete:

- at least four Year 12 ATAR courses, **or**
- at least five Year 12 General courses (or a combination of General and up to three Year 12 ATAR courses or equivalent), **or**
- a Certificate II (or higher) VET qualification in combination with ATAR, General or Foundation courses.

1.3.1 Unit equivalence

Unit equivalence can be obtained through VET qualifications undertaken as VET credit transfer and/or endorsed programs. The maximum unit equivalence available is eight units – four Year 11 units and four Year 12 units. Students may obtain unit equivalence as follows:

- up to eight unit equivalents through completion of VET qualifications, **or**
- up to four unit equivalents through completion of endorsed programs, **or**
- up to eight unit equivalents through a combination of VET qualifications and endorsed programs, but with endorsed programs contributing no more than four unit equivalents (two Year 11 units and two Year 12 units).

For VET qualifications:

- a Certificate I is equivalent to two Year 11 units
- a Certificate II is equivalent to two Year 11 and two Year 12 units
- a Certificate III or higher is equivalent to two Year 11 and four Year 12 units
- a partially completed Certificate III or higher is equivalent to two Year 11 and two Year 12 units (credit only allocated if the criteria for partial completion are met).

For endorsed programs, unit equivalence is identified on the Authority's approved list of endorsed programs.

1.4 Study options for the WACE

In selecting their study options for the WACE, students must bear in mind:

- the List A and List B subject requirement (see [Section 7](#))
- the enrolment criteria for Languages (permission) (see [sub-section 1.6](#) and the Authority website at <http://senior-secondary.scsa.wa.edu.au/syllabus-and-support-materials/languages>)
- the enrolment criteria for English as an Additional Language or Dialect (eligibility) (see [sub-section 1.7](#) and the Authority website at <http://senior-secondary.scsa.wa.edu.au/syllabus-and-support-materials/english/english-as-an-additional-language-or-dialect>)
- the enrolment criteria for Foundation courses (see [sub-section 1.8](#)).

Students wishing to receive an ATAR are required to complete a minimum of four Year 12 ATAR courses, excluding unacceptable combinations as defined by TISC (see [Undergraduate Admission Requirements for School Leavers](#) on the TISC website at www.tisc.edu.au).

Because syllabus content of a course increases in complexity from Year 11 to Year 12, a student is **not** permitted to:

- complete Year 12 (T) units in a course and subsequently enrol in Year 11 (E) units in the same course. For example, a student cannot enrol in GTENG in Year 11 and then enrol in GEENG or G1ENG and G2ENG in Year 12
- enrol in more than two units in a subject course type (e.g. ATAR course) in a given calendar year, except in the ATAR and General courses with defined contexts. For example, a student could not enrol in AEENG, or A1ENG and A2ENG, together with ATENG in the same year.

Students should also be aware that, if they choose to study more than four units in different courses in a particular subject* (e.g. Physics ATAR Year 11 and 12 and Physics General Year 11), only four units in total in one subject across all years contribute towards achievement of the WACE.

*Except in the Materials Design and Technology ATAR and General courses across defined contexts (see [sub-section 1.1](#) relating to enrolment in defined contexts).

Some study options for students are shown in [Appendix 4](#).

The Authority has developed a WACE Checker for students to track their progress towards meeting the WACE requirements. This is available via the home page of the Authority website.

1.5 School-based achievement

Student achievement in ATAR, General and Foundation courses is recorded in grades (A, B, C, D or E) and marks out of 100 (see [Section 2](#)). A student's school-based achievement for a Year 12 course must be recorded for a pair of units (i.e. one mark and one grade). A student's school-based achievement for a Year 11 course may be recorded for each pair of units (i.e. one mark and one grade), or for each unit completed (i.e. a mark and grade for Unit 1 and a mark and grade for Unit 2).

Student achievement in Preliminary course units is recorded as 'completed' or 'not completed'.

Student achievement in VET industry specific courses is recorded as 'completed' upon completion of all course requirements. The notation 'completed' for a VET industry specific course counts as a C grade for the WACE requirements.

Student achievement in VET programs is competency-based and specific requirements are outlined in national training packages or accredited courses (see [Section 4](#)).

Student achievement in endorsed programs is reported as the particular program that has been completed (see [Section 5](#)).

1.6 Procedure for enrolling in a WACE Language course

Students are required to apply for permission to enrol in an ATAR or General Year 11 or Year 12 WACE Language course in the year prior to their first enrolment in the course, typically in Year 10 for study in Year 11.

The language enrolment procedure requires the student to:

- log in to the student portal at <https://studentportal.scsa.wa.edu.au>
- complete an *Application for permission to enrol in a WACE language course* for the language in which they intend to enrol
- upload their supporting documents
- submit their application before the published date
- check the student portal for their language enrolment status.

The Authority assesses the application to determine the course in which the student may be enrolled: Second Language, Background Language or First Language. This determination is made against three criteria:

- Education
- Residency and/or time spent in-country
- Use of the language for communication outside the language classroom.

The application must meet all three criteria for a specific language course in order for students to be permitted to enrol in that course.

Table 2. Criteria for permission to enrol in a WACE Language course

Pathway	Education	Residency and/or time spent in-country	Use of the language for communication outside the language classroom
Second Language courses	Less than one (1) year in total of formal education (from Pre-primary) in schools where the language is a language of instruction	Less than two (2) years in total of residency and time spent in a country where the language is a medium of communication	Use of the language for communication outside the language classroom with a speaker/s of the language is not permitted
Background Language courses	One (1) to five (5) years in total of formal education (from Pre-primary) in schools where the language is a language of instruction	Two (2) to five (5) years in total of residency and time spent in a country where the language is a medium of communication	Use of the language for communication outside the language classroom with a speaker/s of the language is permitted
First Language courses	More than five (5) years in total of formal education (from Pre-primary) in schools where the language is a language of instruction	More than five (5) years in total of residency and time spent in a country where the language is a medium of communication	Use of the language for communication outside the language classroom with a speaker/s of the language is permitted

Note: in the Education criterion, the reference to a 'year' is to an academic or school year. In the Residency criterion, the reference to a 'year' is to a period of twelve months.

As the Authority determines the course in which the student is permitted to enrol, the school cannot enrol the student in a WACE Language course in the Student Information Records System (SIRS) until the determination is recorded in the Student Records Management System.

As there is no First Language course for French, Hindi, German, Italian, Japanese or Korean, students who do not meet one or more criteria for the relevant Background Language course are permitted to enrol in the Background Language course on the understanding that they are unable to use the mark from the examination to contribute towards the achievement of an exhibition or award.

1.7 Procedure for enrolling in a Year 12 English as an Additional Language or Dialect (EAL/D) course

Schools are responsible for determining the eligibility of a student to enrol in any EAL/D Year 12 course (i.e. ATAR, General or Foundation).

Year 12 ATAR EAL/D students

The School Curriculum and Standards Authority (the Authority) requires all schools to determine the eligibility of a student for enrolment in the EAL/D ATAR Year 12 course.

The EAL/D ATAR course is designed for students for whom English is not their first or home language. This includes:

- students who are Aboriginal or Torres Strait Islander, or from Cocos Island or Christmas Island, for whom Standard Australian English (SAE) has been the medium of instruction, but for whom SAE is an additional language/dialect, and whose exposure to SAE is primarily within the school context
- students who are deaf or hard-of-hearing and communicate using signing such as Auslan as their first language
- students who have:
 - not more than seven years of education where English is the main medium of course delivery immediately prior to entering their final year of school **or**
 - more than seven years where English is the main medium of course delivery but limited exposure/restricted knowledge of academic English **or**
 - varying exposure to English, but who have had disrupted* schooling in one or more countries, including Australia.

Note: schools are best placed to identify and confirm the eligibility of students against these sub-categories. Factors for consideration in school judgements include:

- refugee or low socio-economic status backgrounds
- poverty
- post-traumatic stress disorder (PTSD) or trauma
- *disrupted schooling, including:
 - frequent or significant changes to language of instruction
 - long term or numerous interruptions to schooling
- other experiences which may affect their ability to access English learning area courses other than EAL/D.

For a student to gain approval of eligibility to enrol in the EAL/D ATAR Year 12 course, they must complete an online eligibility declaration along with the required supporting documentation before the deadline published on the EAL/D course page on the Authority website and in the *Activities Schedule*.

Teachers must verify the information and provide a recommendation on endorsement by the principal before the deadline published on the EAL/D course page on the Authority website and in the *Activities Schedule*. Principal endorsement must be finalised before the deadline published on the EAL/D course page on the Authority website and in the *Activities Schedule*.

The eligibility declaration procedure requires students to:

- log in to the student portal at <https://studentportal.scsa.wa.edu.au>
- start their EAL/D eligibility declaration
- upload their supporting document/s
- submit their EAL/D eligibility declaration before the published date
- check the student portal for their EAL/D eligibility status.

The eligibility declaration procedure requires teachers to:

- review the declaration against the eligibility criteria

- review the information and evidence to ensure there are no errors and that the evidence is appropriate
- verify the declaration as true and correct
- provide a recommendation to the principal.

The eligibility declaration procedure requires principals (or their delegate*) to:

- review the declaration against the eligibility criteria
- review the recommendation on endorsement
- endorse the declaration and approve eligibility for enrolment in the EAL/D ATAR Year 12 course.

*Delegates should have the appropriate authority to make decisions on behalf of the principal, understanding that a student eligibility declaration is a legal document.

Students who are registered as eligible to be enrolled in the EAL/D ATAR Year 12 course will also automatically be granted an extra ten minutes to complete the reading, writing and numeracy components of the OLNA.

Year 12 General and Foundation EAL/D students

A Year 12 student can enrol into the EAL/D General and Foundation courses if they have eligibility approval from the teacher and school principal. For a student to be approved, the school must complete and retain the required documentation *Form for eligibility for enrolment in Year 12 General and Foundation English as an Additional Language or Dialect (EAL/D) and for extra time to complete the OLNA* and supporting evidence. This form is available on the EAL/D course page of the Authority website. Schools must be prepared to submit this documentation and evidence when required by the Authority. This process pertains specifically to EAL/D approval. There is a separate and additional procedure outlined for students enrolling in Foundation courses (see [sub-section 1.8](#)).

The notification of the EAL/D status of students to the Authority for the allocation of the extra ten minutes to complete the reading, writing and numeracy components of the OLNA needs to be entered by the principal through the OLNA dashboard under the EAL/D tab.

The time adjustment will be applied to all OLNA tests completed by the student in that calendar year; therefore, this process needs to be completed for each EAL/D student every calendar year that the student is sitting the OLNA. Schools must advise the Authority of any student needing the time adjustment by the deadline published in the *Activities Schedule*.

1.8 Eligibility for Foundation courses

Foundation courses provide a focus on functional literacy and numeracy skills within the context of the subject, practical work-related experience and the opportunity to build personal skills that are important for life and work. They are designed for students who have not been able to demonstrate the minimum standard for the Western Australian Certificate of Education (WACE) standard of numeracy and Standard Australian English (SAE) literacy skills before Year 11 and are unlikely to do so before the end of Year 12 without significant levels of support. These literacy and numeracy standards are based on Level 3 of the *Australian Core Skills Framework (ACSF)* which outlines the skills required for individuals to meet the demands of everyday life and work in a knowledge-based economy.

A Foundation course is offered at two year levels, each of which has its own syllabus. Foundation courses provide support for the development of functional literacy and numeracy skills essential for students to meet the WACE standard of literacy and numeracy through engagement with the ACSF Level 3 reading, writing, oral communication and numeracy core skills. The Year 11 syllabus comprises Units 1 and 2, and the Year 12 syllabus comprises Units 3 and 4. Foundation courses are not examined by the Authority; however, they each have an externally set task (EST) in Year 12, which is set by the Authority.

Eligibility for enrolment in Foundation courses is determined by a student's progress towards demonstrating the minimum Literacy and/or numeracy standards for the WACE.

Table 3. Eligibility for List A Foundation courses (arts/languages/social sciences)

Minimum standard of Literacy for the WACE	Eligible for List A Foundation courses
Achieved in Year 9 NAPLAN or Year 10 (via the OLNA)	No
Achieved in Semester 1 of Year 11	No*
Achieved in Semester 2 of Year 11	Yes
Achieved during Year 12	Yes

Table 4. Eligibility for List B Foundation courses (mathematics/science/technology)

Minimum standard of Numeracy for the WACE	Minimum standard of Literacy for the WACE	Eligible for List B Foundation courses
Achieved in Year 9 NAPLAN or Year 10 (via the OLNA)	Not achieved	Yes
Achieved in Year 9 NAPLAN or Year 10 (via the OLNA)	Achieved	No
Achieved in Semester 1 of Year 11	Not achieved	Yes
Achieved in Semester 1 of Year 11	Achieved	No*
Achieved in Semester 2 of Year 11	Achieved or not achieved	Yes
Achieved during Year 12	Achieved or not achieved	Yes

*In circumstances where, in the professional judgement of the school, students would benefit from continuing enrolment in the Foundation course/s, schools may apply to the Authority seeking permission for a student to remain in the Foundation course/s.

Note

1. Students who are yet to sit either NAPLAN or the OLNA

Where students have no prior NAPLAN or OLNA test evidence, schools will be able to make a professional judgement on their abilities and, if appropriate, apply to enrol them into Foundation courses from the start of Year 11.

Schools will be required to complete an application form for enrolment in Foundation courses through a process that will require an explanation of the reason for enrolling a student directly into a Foundation course when they have not met the eligibility requirements for Foundation courses (available on the Authority website at <https://www.scsa.wa.edu.au/forms/forms>). This will require a declaration from the school principal that, based on the evidence available, the enrolment of the student in the Foundation course is educationally appropriate.

Applications will be sent to the Data Services team for approval by the Assistant Executive Director – Examinations, Certification and Testing. The Authority will conduct an audit of enrolments in

Foundation course units undertaken in conjunction with school grading reviews for other courses where evidence of a significant increase in enrolments signals a possible school misuse of the enrolment process.

2. OLNA results and Year 11 enrolments in Foundation course units

Once OLNA results become available for each of the Semester 1 windows, schools must check which of their Year 11 students have demonstrated the minimum standard of literacy and/or numeracy for the WACE in Semester 1 and are, therefore, not eligible to continue in the associated Foundation course units in Semester 2.

In some circumstances, schools may apply to the Authority seeking permission for a student to remain in the Foundation course/s by completing the Application for exemption from enrolment eligibility criteria for Foundation units – Form C available on the Forms page of the Authority website. Applications will be sent to the Data Services team for approval by the Assistant Executive Director – Examinations, Certification and Testing. The Authority will conduct an audit of enrolments in Foundation course units undertaken in conjunction with school grading reviews for other courses where evidence of a significant increase in enrolments signals a possible school misuse of the enrolment process. Students enrolled in CARE schools are permitted to remain enrolled in Foundation courses.

To assist schools to identify which Year 11 students must change their enrolments (due to demonstrating the minimum standard of literacy and/or numeracy for the WACE), schools will need to generate the Foundation course eligibility report CSE188 in SIRS.

1.9 Catering for students with special educational needs

Some students with special educational needs may require modifications/adjustments to their learning programs and assessments to access the curriculum equitably. If enrolled in ATAR, General or Foundation courses, the achievement of these students should be reported against the achievement standard of the course.

The Authority provides a range of support for students with special educational needs. These are students who have been identified as having a disability recognised under the *Disability Discrimination Act 1992* and who, as a consequence of their disability, are unable to achieve under standard conditions.

As with all students, students with special educational needs have the opportunity to complete a WACE over a lifetime, with options including VET programs and endorsed programs, such as workplace learning and ASDAN modules (from the UK-based Award Scheme Development and Accreditation Network). Preliminary units in themselves do not contribute to the requirements for the WACE. However, students undertaking Preliminary units may also undertake workplace learning, VET and ASDAN modules (as endorsed programs), all of which do contribute to the WACE.

Preliminary courses are restricted to students who have been identified as having a learning difficulty and/or an intellectual disability. They are designed to accommodate the broad range of abilities of students with special educational needs and to allow for adapted approaches to teaching and learning.

Information on the support available to schools for students with special education needs is provided in [Appendix 2](#). A full list of Preliminary courses and their codes is provided in [Appendix 3](#).

1.10 Eligibility for Preliminary courses

Enrolment in Preliminary courses is restricted to students who have been identified as having a learning difficulty or intellectual disability and are unable to engage with the level of Foundation courses.

Such students will have been identified as having a disability recognised under the *Disability Discrimination Act 1992* and, as a consequence of their disability, Preliminary courses provide a relevant option for students when it is understood that:

- the student cannot access the ATAR, General or Foundation course content with adjustment and/or disability provisions
- the Preliminary units do not contribute to achievement of a WACE.

It is recommended that evidence of the disability be supplied by an appropriately qualified professional working within a field relevant to the disability. If enrolling a student in a Preliminary course on the basis of an imputed disability, it is recommended that parents/guardians/caregivers are made aware of the consequences of this action and understand that Preliminary courses will not contribute towards the achievement of a WACE.

Preliminary courses are designed to accommodate the broad range of abilities of students with special educational needs who would be unable to achieve in ATAR, General or Foundation courses with adjustment and/or disability provisions, and who rely on adapted approaches to teaching and learning. The learning program of these students should be recorded on an individual education plan (IEP).

Each Preliminary course comprises four units that are described in the syllabus. Students are not required to attempt all four units. Teachers are best placed to decide how many and which units to include within the individual learning plan for each student.

Schools may be asked to provide evidence to the Authority through an audit process for students they enrol in these courses. Importantly, Preliminary courses do not contribute towards the achievement of a WACE; however, all completed Preliminary courses will be listed on the student's WASSA. Enrolling students in Preliminary courses unnecessarily will considerably reduce their opportunity to achieve a WACE.

SECTION 2: SCHOOL-BASED ASSESSMENT OF STUDENT ACHIEVEMENT IN WACE AND PRELIMINARY COURSES

School-based assessment involves teachers gathering, describing and quantifying information about student achievement. Assessment tasks include tests, examinations, essays, reports, investigations, exhibitions, productions, performances and presentations.

2.1 Principles of assessment

School-based assessment of student achievement in all WACE and Preliminary courses must be based on the following principles.

Assessment is an integral part of teaching and learning

Assessment is an integral part of teaching and learning and should arise naturally out of the teaching and intended learning of the curriculum. Assessment should be carefully constructed to enable judgements to be made about students' progress in ways that contribute to ongoing learning.

Assessment should be educative

Assessment practices should be educationally sound and contribute to learning.

Assessment must be fair

Assessment must take into account the diverse needs of students and not discriminate on grounds that are irrelevant to learning. More specifically, assessment must be equitable with regard to gender, disability, background language and socio-economic status.

Assessment should be designed to meet its specific purpose/s

Assessment should be designed to meet its specific purpose/s. Information collected to establish where students are in their learning can be used for summative purposes (assessment of learning) and for formative purposes (assessment for learning) because it is used to inform subsequent teaching.

Assessment should lead to informative reporting

Assessment should provide an accurate summary of the formative and summative assessment information collected for each student.

Assessment should lead to school-wide evaluation processes

Highly effective schools pay particular attention to teachers' qualitative and quantitative data and standardised test data. Teachers and school leaders should understand and monitor current and past student achievement levels in terms of the validity and reliability of assessment practices.

Assessment should provide significant data for improvement of teaching practices

School leaders should plan for how they will evaluate the effectiveness of school initiatives and programs. Teachers should plan for how they will reflect on and evaluate their teaching practices. This implies that schools and teachers need to be willing to identify and evaluate both the intended and unintended consequences of any initiative or program.

A school assessment program must ensure that all assessment tasks have the following characteristics.

Validity

Assessment tasks are clearly linked to the syllabus and the assessment specifications of the course.

Reliability

Assessment tasks provide consistent and accurate assessment information for the target population.

Discrimination

Assessment tasks provide assessment information that clearly discriminates among students across the full range of ability levels.

2.2 School assessment responsibilities

At the start of the year, the principal of a school offering any ATAR, General or Foundation course is required to sign a declaration that the school will satisfy the following assessment requirements.

- The school must have a senior secondary assessment policy based on the Authority's assessment guidelines. The procedures used by teachers to assess student achievement in each unit must comply with the school's assessment policy (see [sub-section 2.3.1](#)).
- The school must have a course outline and an assessment outline for each pair of units (see [sub-sections 2.3.3](#) and [2.3.4](#)).
- The school must implement appropriate assessment practices which are consistent with the Principles of Assessment (see [sub-section 2.1](#)).
- The school must implement appropriate procedures for managing assessment information.
- The school must implement the grading procedures specified by the Authority.
- The school must provide individual assessment information to students. If requested, the school must provide the Authority with access to teachers' assessment documentation and the marked assessment tasks for all students.
- The school must implement assessment review and appeal processes, as described in [sub-section 2.9](#).
- The school must participate in the Authority's:
 - documentation and grading reviews (see [sub-sections 3.4.5](#) and [3.4.6](#))
 - consensus moderation procedures (see [sub-section 3.4.4](#))
 - syllabus delivery audit (see [sub-section 3.4.1](#)), and
 - small group moderation procedures, where applicable (see [sub-section 3.6](#)).

These assessment requirements do not apply to VET industry specific courses (see [sub-section 4.7](#)) or to endorsed programs (see [Section 5](#)).

At the end of the year, the principal of the school must sign a declaration that the school has met the assessment requirements. The Authority reserves the right to not accept the grades and school marks for students in any unit or course where the school has not met all requirements (see [sub-section 2.4.4](#)).

2.3 Curriculum and assessment documents

Every student studying a WACE course must be provided with the:

- school's senior secondary assessment policy
- syllabus
- school's course outline
- school's assessment outline.

These documents must be available to the students before teaching begins. They can be provided as a hard copy or digitally, if the school ensures that all students have adequate access in this format.

2.3.1 School senior secondary assessment policy

Each school is required to develop a senior secondary assessment policy which provides information to Year 11 and Year 12 students, their parents/guardians/carers and teachers on:

- how the required curriculum and assessment documents will be provided to students
- security of assessment tasks
- rules for the conduct of school examinations and ESTs
- assessment of students who do not complete the assessment program
- procedures to be implemented if assessment is affected by a catastrophic event
- assessment of students with special educational needs (see [sub-section 2.4.5](#))
- reporting of student achievement (see [sub-section 2.5](#))
- authentication of student work, including cheating, collusion, plagiarism, appropriation, unacknowledged use of artificial intelligence applications (AIA), etc. (see [sub-section 2.6](#))
- assessment of students transferring between courses and/or units (see [sub-section 2.7.1](#))
- assessment of students transferring between schools (see [sub-section 2.7.2](#))
- retention and disposal of student work (see [sub-section 2.8.2](#))
- assessment review and appeal processes (see [sub-section 2.9](#)).

While developing the assessment policy is a school responsibility, the information and commonly accepted practices set out in this section will help schools develop their assessment policy. A sample school assessment policy is available from a link on the school-based assessment page of the Authority website at <http://senior-secondary.scsa.wa.edu.au/assessment/school-based-assessment>.

2.3.2 Syllabus

It is the teacher's responsibility to ensure that the current syllabus is used to develop the learning program and assessment program. The current syllabus is provided on the relevant course page of the Authority website at <http://senior-secondary.scsa.wa.edu.au/syllabus-and-support-materials>.

Note: commercially available textbooks have been written by third parties. Teachers should exercise caution if the textbook does not explicitly align with the content of the **current** syllabus. In all courses, teachers should teach to the syllabus.

2.3.3 Course outline

The teacher determines the sequence in which the syllabus content will be taught and the timing of delivery. The school must provide this information to the students in a course outline before teaching begins.

The format for a course outline is a school decision, but each outline must indicate:

- the timing of delivery
- the sequence in which **all** the syllabus content will be delivered.

Information about the assessment tasks can be included in the course outline, but is not essential because it is included in the assessment outline.

A sample course outline for each pair of units is available on the relevant course page on the Authority website at <http://senior-secondary.scsa.wa.edu.au/syllabus-and-support-materials>.

Note: while the Authority provides sample course outlines for guidance, it is the expectation of the Authority that teachers will develop documents customised to reflect their school's context and the student cohort's needs.

2.3.4 Assessment outline

The teacher determines the tasks that will be used to assess student performance, except for the EST for General and Foundation courses (see [sub-section 3.4.2](#)) and the COAT for EAL/D ATAR Year 12 (see [sub-section 3.4.3](#)), which are set by the Authority and administered by the school. The set of tasks must conform to the assessment requirements as specified in the assessment table of the syllabus. This ensures that the planned assessment tasks will provide students with the opportunity to demonstrate their achievement of the knowledge, skills and understandings that they have acquired in their study.

The format for an assessment outline is a school decision, but each outline for a pair of units must include the following information:

- the number of tasks to be assessed
- a general description of each task
- the assessment type, as prescribed in the syllabus
- an indication of the syllabus content on which each task is based
- the approximate timing of each task (i.e. the week the task will be conducted or the start and submission dates for an extended task)
- the weighting of each assessment task
- the weighting of each assessment type, as prescribed in the assessment table of the syllabus.

The set of tasks in the assessment outline must provide a representative sampling of the syllabus content. The number of assessment tasks is determined by the teacher. Teachers should limit the use of small value tasks and focus on developing tasks that accurately reflect the assessment type in the syllabus.

Assessment should not generate workload and/or stress that, under fair and reasonable circumstances, would unduly diminish the performance of students.

Should changing circumstances require the assessment outline to be amended (e.g. deleting a planned assessment task and re-weighting all other tasks), students must be informed immediately and provided with a copy of the amended assessment outline.

If the course requires small group moderation (see [sub-section 3.6](#)), the partner schools must use the same assessment outline and use marking methods that will ensure student marks are on the same scale.

A sample assessment outline for each pair of units is available on the relevant course page on the Authority website at <http://senior-secondary.scsa.wa.edu.au/syllabus-and-support-materials>.

Note: while the Authority provides sample assessment outlines for guidance, it is the expectation of the Authority that teachers will develop documents customised to reflect their school's context and the student cohort's needs.

2.3.5 Recording student performance

A student assessment record must be kept for all ATAR, General and Foundation units/courses.

A student assessment record:

- is developed from information in the assessment outline
- clearly shows the task titles and/or task numbers
- shows the weighting for each assessment task
- records the raw mark for each assessment task (may also include the weighted mark and/or percentage for the task).

The weighted marks need to be combined to get the final mark, i.e. a mark out of 100 for the pair of units (or unit where a single Year 11 unit is being delivered). The final mark is used to determine the rank order list of students.

The school's senior secondary assessment policy must identify how students who do not complete the assessment program (i.e. do not complete/submit one or more assessment tasks) will be treated when determining the school mark in an ATAR, General or Foundation course. In developing its policy, the school must decide on the:

- process and criteria to be used when determining whether the reason for a student not completing the assessment task is acceptable
- rules, procedures and penalties to be applied when a student does not complete/submit one or more assessment tasks.

2.4 Assessment practices

2.4.1 Assessment tasks

Assessment tasks, other than ESTs for General and Foundation courses, are developed by the teacher using the assessment types prescribed in the syllabus. Assessment tasks must only assess syllabus content already delivered. When developing assessment tasks, the teacher is required to consider the principles of assessment identified in [sub-section 2.1](#), and ensure the assessment type description

included within the syllabus and the scope of achievement described in the grade descriptions for the unit/s are reflected in the tasks developed.

Sample assessment tasks for each pair of units are available on the relevant course page on the Authority website at <http://senior-secondary.scsa.wa.edu.au/syllabus-and-support-materials>.

Note: while the Authority provides sample assessment tasks for guidance, it is the expectation of the Authority that teachers will develop documents customised to reflect their school's context and the needs of the student cohort.

The set of assessment tasks developed by the teacher for a pair of units (or where a single unit of a Year 11 course is being delivered, for that single unit) should enable the teacher to determine the achievement of all students on a representative sampling of the syllabus content. The weighting for each assessment type must conform to the weighting (or weighting range for some courses in Year 11) specified in the assessment table in the relevant syllabus.

Guidelines for developing assessment tasks

- Use an assessment type from the syllabus that will most effectively assess the selected content.
- Develop questions, items and/or activities that:
 - provide students with the opportunity to demonstrate the full range of achievement
 - offer the appropriate level of difficulty for the units
 - use the appropriate language level for the units
 - avoid questions/activities for which success is dependent on success in earlier questions/activities
 - use, where required, sources or stimulus materials that are clear and appropriate to the task
 - provide clear instructions to ensure that students understand what is required of them
 - do not discriminate on grounds such as gender, disability or ethnicity. See [sub-section 2.4.5](#) for assessing students with special educational needs.
- Provide students with appropriate time and resources to complete the task.
- Develop a marking key that is based on the anticipated range of student responses to the task and reflective of the Grade Descriptions in the syllabus.
- Discuss the criteria from the key with the students.
- Use assessment tasks under specified conditions that are substantially the same for all students.

2.4.1.1 Security of assessment tasks

The school's senior secondary assessment policy must outline the strategies to be used to ensure that the re-use of an assessment task does not advantage/disadvantage a particular group of students.

Teachers may choose to use:

- the same assessment task at different times in different classes in a school in the same calendar year
- an assessment task (including an examination) which was used in a previous calendar year
- an assessment task (including an examination) which is developed by colleagues, professional associations and/or commercial publishers and may be available to students.

Note: teachers should ensure that any assessment task selected is appropriate for the current syllabus content.

Commonly accepted practice

To ensure fairness to all students when using an assessment task that cannot be assumed to be unseen by students in a particular class at a school, schools typically:

- develop parallel assessment tasks for use by different classes
- use common timing of the assessment task for different classes
- collect and retain assessment tasks and all student responses to the task until all of the classes/schools have administered the task
- modify assessment tasks before re-using them in the future
- do not inform students of the source of any assessment task which is set externally and/or published.

2.4.1.2 Conduct of school examinations

School examinations are an assessment type in all ATAR courses.

The school's senior secondary assessment policy must describe the procedures to be used in the conduct of school examinations, including:

- examination rules to be used (e.g. materials allowed in the examination room)
- procedures and penalties to be used if examination rules are broken
- procedures to be used where sickness or misadventure prevents a student from adequately preparing for the examination or completing the examination
- procedures to be used where the fairness of the examination is compromised (e.g. an examination that contains an error or questions based on material that is outside the syllabus, or where a breach of security may have occurred).

Commonly accepted practice

The school bases this part of its senior secondary assessment policy on the Authority's rules, procedures and penalties used for the conduct of the ATAR course examinations (see [sub-section 6.4](#)).

2.4.2 Marking keys

A marking key for each assessment task, other than an EST and the COAT, must be developed by the teacher to make the criteria used to award marks clear and explicit. The Authority provides marking keys for the EST for each Year 12 General and Foundation course and for the Year 12 ATAR EAL/D COAT.

Marking keys:

- help to ensure a consistent interpretation of the criteria that guide the awarding of marks
- provide the basis for feedback to students
- enable the fair and valid ranking of student achievement/performance.

The Authority recommends the use of marking keys that arise naturally from the assessment task. In the case of many assessment items (multiple-choice, cloze, supply, retrieval, match-up etc.) the marking key is an answer or solution key. For other assessment tasks, such as extended written responses and portfolios, performances and productions in practical assessments, teachers should use an analytic marking key. Such a marking key provides diagnostic feedback.

The format of an analytic marking key will vary according to the course and assessment type, but it typically has the following features:

- identifies 'the best' performance that students may demonstrate on the task
- determines the number of performance criteria that will be assessed in the task (typically more than one for an extended response), portfolio, performance or production
- determines the number and nature of categories between 'the best' performance and 'the weakest' performance on each criterion. Typically, there will be several categories which describe increasing levels of performance to which increasing marks will be allocated. The number of categories will be determined by the number of discernibly different levels of performance, for example:
 - Criterion A: four performance categories (1, 2, 3, 4)
 - Criterion B: two performance categories (1, 2)
 - Criterion C: three performance categories (1, 2, 3)
- is usually developed by the teacher/s at the same time as the task is being developed. It is based on a model (ideal/best) answer and should be modified to accommodate unexpected student responses. Procedures need to be applied to ensure fairness where modifications are made to the marking key during marking.

In developing such an analytic marking key, the teacher needs to:

- determine the performance criteria and associated performance categories to be used
- assess only student performance which is relevant to the task
- allocate marks that reflect the relative importance of each part of the task
- allocate marks and an appropriate description to each criterion.

The sample assessment tasks provided on the Authority website for each pair of units are accompanied by a sample marking key. See <http://senior-secondary.scsa.wa.edu.au/syllabus-and-support-materials>.

2.4.3 Grading

Schools report student achievements in completed ATAR, General and Foundation units/courses in grades. The grade assigned describes the overall achievement of a student for the completed pair of units (or unit, where a single Year 11 unit is studied). The following grades are used:

- A – Excellent achievement
- B – High achievement
- C – Satisfactory achievement
- D – Limited achievement
- E – Very low achievement.

Schools report student achievements in VET industry specific courses as 'completed' upon completion of all course requirements. 'Completed' for a VET industry course counts as a C grade for the WACE requirements.

Unit completion requirement

If a student is to be assigned a grade for a pair of ATAR, General or Foundation units (or unit, where a single Year 11 unit is studied), or to be deemed to have completed a Preliminary course unit, they must have completed the education program and the assessment program for the units. The education program refers to classroom activities that allow for full engagement with the delivery of the syllabus including the teaching of content and associated class activities, such as group discussion, team investigations, field trips and other similar processes.

Students who transfer between courses and/or units

When a school permits a student to transfer between courses or units, the school must be able to justify the grade assigned to the student. To do this, the school is required to include the transferring student on the ranked list of students for the pair of units (or unit, where a single Year 11 unit is studied) into which they are transferring. The process must be completed prior to the deadlines published in the *Activities Schedule*. See [sub-section 2.7](#) for further details on student transfers.

Students who do not have the opportunity to complete the assessment program

Some students may not be able to complete the assessment program because of injury or illness, personal circumstances*, cultural beliefs or a disability and/or specific learning difficulty.

*In the case of absences due to sporting trips, student exchange and similar activities, students are still required to complete their education program as per the course outline and assessments as per the assessment outline; variations to the completion time of tasks in the assessment outline may be allowed where practical.

If the reason for non-completion is acceptable to the school, and sufficient evidence **is available**, then the teacher can make a professional judgement of the grade to be assigned for a pair of units, or unit, in an ATAR, General or Foundation course, or unit completion for a unit in a Preliminary course.

If the reason for non-completion is acceptable to the school, but sufficient evidence of student achievement **is not available**, then the school may:

- make limited modifications to the assessment program so that it can be completed by the student, **or**
- provide an alternative assessment task, or tasks, that conforms with the assessment requirements of the course (e.g. modify the task/s but maintain the same standards), **or**
- extend the due date for an out-of-class assessment task or delay an in-class assessment task, **or**
- for a Year 11 ATAR, General or Foundation course, submit a notation of U (Unfinished) if providing more time to complete further assessment tasks. (Note: changing the U to a grade must be completed before the scheduled final date for the upload of student achievement data (other than Year 12) for the previous year. This date is provided in the following year's *Activities Schedule*. Where a student's U status is not amended by this date, the U will default to an E grade
 - when a U is uploaded with the final A–E grade allocations no interim numerical score is to be allocated for the U. The 100–0 final marks allocation is required only for A–E grades
 - a U notation cannot be submitted for a Year 12 ATAR, General or Foundation course
 - a U notation can be used for Year 11 and Year 12 VET industry specific and Preliminary courses.

Where a student is frequently absent from school due to chronic or frequent illness, it may be necessary to involve the parent/guardian/carer and appropriate school support services. Through this process it may be agreed that the student:

- attempts fewer courses in a year, **or**
- completes some or all of the courses in which they are enrolled with support from the School of Special Educational Needs: Medical and Mental Health, with the support of their school's teachers, **or**
- transfers to the School of Isolated and Distance Education (if the student meets the enrolment requirements).

Students who do not take advantage of the opportunity to complete the assessment program

If a student has been provided with the opportunity to complete the assessment program, but does not use this opportunity for reasons that are not acceptable to the school (e.g. unsatisfactory reason for an absence on the date of an in-class assessment task, absence on the due date of an out-of-class assessment task or late submission of an assessment task without exceptional and justifiable circumstances), then the school applies the appropriate rules, procedures and penalties from its senior secondary assessment policy.

The school's senior secondary assessment policy must identify how students who do not complete the assessment program (i.e. do not complete/submit one or more assessment tasks) will be treated when determining the school mark and grade for a pair of units (or unit, where a single Year 11 unit is studied) in an ATAR, General or Foundation course. In developing its policy, the school must decide on the:

- process and criteria to be used when determining whether the reason for a student not completing the teaching program and/or assessment program is acceptable
- rules, procedures and penalties to be applied when a student does not complete/submit one or more assessment tasks.

Commonly accepted practice

- The teacher or the head of learning area (HoLA) determines if the reason for a student's non-completion or non-submission of an assessment task is acceptable.
- If the reason provided by the student for non-completion of an assessment task **is acceptable to the school**, schools typically modify the program using strategies such as:
 - removing the task from the assessment outline, where a professional judgement of the achievement of the student can be made based on the remaining tasks
 - providing an extension of time to complete and submit a task completed out of class
 - providing an alternative assessment task
 - for a Year 11 student, assigning a U notation and then converting this to a grade the following semester, if the student is returning to Year 12 the following year and will complete different tasks for a grade to be assigned. (Note: changing the U to a grade for ATAR, General or Foundation courses must be completed before the scheduled final date for the upload of student achievement data (other than Year 12) for the previous year. This date is provided in the following year's *Activities Schedule*. Where a student's U status is not amended by this date, the U will default to an E grade
 - when a U is uploaded with the final A–E grade allocations no interim numerical score is to be allocated for the U. The 100–0 final marks allocation is required only for A–E grades

- a U notation cannot be submitted for a Year 12 ATAR, General or Foundation course
- a U notation can be used for Year 11 and Year 12 VET industry specific and Preliminary courses.
- If the **assessment outline** is modified for a particular student, the student is informed and provided with the amended assessment outline.
- If the student provides **no reason** or a reason which is **not acceptable to the school** for non-completion or non-submission of an assessment task, schools typically:
 - record a mark of zero for an in-class assessment task not undertaken on the set date or an out-of-class assessment task not submitted by the due date, **or**
 - use a scale of mark deductions based on the number of days late for an out-of-class assessment task not submitted by the due date, **or**
 - provide an extension of time for completion and submission with an appropriate penalty for an out-of-class assessment task not submitted by the due date, **or**
 - provide an alternative assessment task with an appropriate penalty.
- If a student does not complete or submit an assessment task, and is at risk of receiving a grade lower than expected, the student and the parent/guardian/carer are to be advised.

The following diagram summarises the procedure schools should use when dealing with situations involving non-completion or non-submission of the education and/or assessment program.

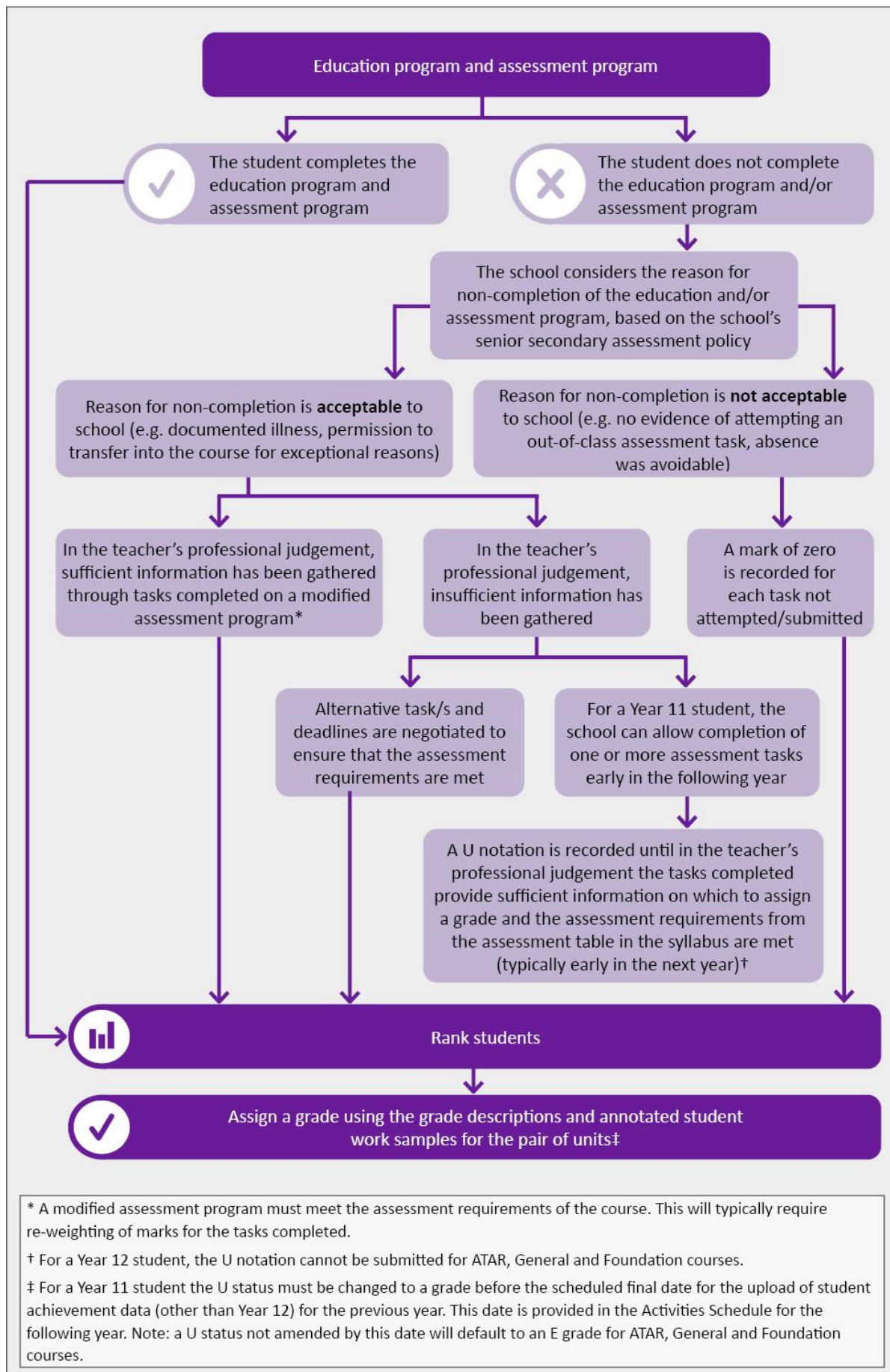
Figure 1. Completion requirements for ATAR, General and Foundation courses

Grade descriptions

Each grade (A, B, C, D and E) is based on the student's overall performance for the pair of units (or unit, where a single Year 11 unit is studied) with reference to a set of predetermined standards. These standards are defined by the grade descriptions which are included in the syllabus. Grade descriptions:

- relate directly to the syllabus content
- describe the general characteristics of student achievement at each grade
- express, in positive terms, what a student knows, understands and is able to do
- clearly define the level of proficiency for each grade on a continuum of performance
- provide a guide for teachers when developing teaching and assessment programs
- provide improvement targets for students
- provide a guide to parents, employers and post-school education and training providers of the relative achievement of students against defined achievement standards
- are subject to continuing review by the Authority.

Assigning grades

To assign a grade at the completion of the pair of units (or unit, where a single Year 11 unit is studied), the teacher:

- generates a ranked list of all students based on the weighted mark out of 100 using the school's assessment outline
- identifies from the ranked list the points where a change of standard is evident
- examines the work of the students either side of this point to assign a grade with reference to the grade descriptions.

The results must be internally consistent (i.e. a student with a higher mark cannot have a lower grade and vice versa) and students with the same mark cannot be assigned different grades.

The Authority does not accept inconsistent results (e.g. a mark of 65 and a C for one student and a mark of 63 and a B for another student) at the school or a small group moderation partner school.

Pre-established or automatically generated grade cut-offs are not to be used.

Assigning grades where a school has multiple classes in a course

If more than one teacher in a school is delivering the same pair of units (or unit, where a single Year 11 unit is studied), the school is required to establish procedures to ensure that school marks and grades assigned are comparable across all classes. This internal comparability ensures that students are neither advantaged nor disadvantaged by the assessment procedures of different teachers within that school.

Where a school is delivering a course in two or more defined contexts, the school marks and grades assigned for all students from all classes in all contexts need to be comparable, i.e. they all need to be on the same scale.

The achievement of internal comparability is based on collaboration between teachers. When assigning grades for a pair of units (or unit, where a single Year 11 unit is studied) of a particular course, the school is required to rank all students in the pair of units, or unit, rather than just ranking students within individual classes. The ranked list is used with the grade descriptions and student work

when assigning grades. This requires the school marks for all students from all classes to be on the same scale.

Commonly accepted practice

To achieve a common scale across multiple classes in the same course at the same school, teachers typically make use of:

- a common course outline
- a common assessment outline (i.e. common assessment tasks with the same weightings)
- a common marking key for each assessment task
- marking strategies to ensure comparability; for example,
 - a teacher marking a particular section of the same assessment task from all classes
 - one teacher marking a complete assessment task from all classes
 - one teacher marking a complete assessment task from another teacher's class
 - double-marking the assessment task, or part of the task, for all students or for a selection of students, then discussing comparability, reviewing marks and making adjustments where required.

Where the classes occur at different times, appropriate strategies need to be implemented by the teachers to ensure the security of the assessment tasks and the validity of the assessment marks and, hence, fairness for all students (e.g. collecting and retaining the assessment task and all student responses until all classes have completed the task, administering the task at the same time, such as before school or after school).

Should the school choose to include in the assessment program some tasks that are not common to all classes, the marks distribution for the non-common tasks needs to be compared to the marks distribution for the common tasks and adjusted where necessary to ensure the school marks for all students from all classes are on the same scale.

Assigning grades in a small group moderation partnership

Where schools are in a small group partnership for an ATAR Year 12 course, all of the schools must:

- form a combined ranked list which includes the school marks for all students from all partner schools
- use the same points where a change of standard is evident.

Marks should be comparable as the same assessment outline has been used by the partner schools and appropriate shared marking strategies should be in place for the entire assessment schedule. See [sub-section 3.6.2](#) for further details about achieving comparability of school marks.

Assigning grades where a school is delivering a course in two or more defined contexts

Where a school is delivering Design (General) or Materials Design and Technology (ATAR or General) in two or more defined contexts in the same pair of units (or unit, where a single Year 11 unit is studied), it must generate a combined ranked list which includes the school marks of all students in all classes in all contexts. The school marks for these students must be on a common scale (i.e. be comparable). To achieve this comparability, schools must:

- include common assessment tasks in the assessment outline for each defined context (the Authority recommends that tasks total at least 50 per cent of the school mark)
- include a common section in the school examination/s for the course

- undertake marking processes that will assist teachers of the different contexts to develop a common understanding of the course standards (e.g. the use of common marking keys, double-marking and/or cross-marking).

Procedures to be implemented if assessment is affected by a catastrophic event

If the assessment of individual students or groups of students is affected by a catastrophic event (e.g. if a pandemic causes a number of staff and/or students to be absent from school for an extended period) the procedures described in the school's senior secondary assessment policy must be applied.

Commonly accepted practice

- Based on the completed assessment tasks, the teacher or HoLA makes a professional judgement of the performance of the students affected by the event.
- Where additional assessment tasks are required to enable the professional judgement to be made, the assessment outline is modified for the students affected by the event.
- The school informs the students affected by the event, and their parents/guardians/carers, of the changes to how their achievement will be determined, including any additional assessment tasks.

Proposed grade distribution review

To maintain state-wide comparability of grading, all schools are required to submit to the Authority proposed grade distributions for Year 12 students in each pair of units for an ATAR, General or Foundation course. Schools are required to enter the proposed grade distributions directly into SIRS by the date specified in the *Activities Schedule*.

Proposed grade distributions must be based on the weighted marks at the time of submission to the Authority.

When determining proposed grade distributions, the school should:

- identify cut-off points on the ranked list determined by the course grade descriptions
- consider advice on grade distributions received during any grading review and/or consensus moderation process conducted by the Authority
- consider advice on marking standards received during the review of the EST conducted by the Authority for a Year 12 General or Foundation course
- consider advice on marking standards received during the review of the COAT conducted by the Authority for a EAL/D ATAR Year 12
- ensure that the total number of grades proposed is equal to the number of Year 12 students enrolled in the unit.

After submission, the Authority officer responsible for the course considers the proposed grade distribution at each school based on historical data for the course at that school and information from any moderation activities conducted by the Authority during the year. The Authority officer either approves the proposed grade distribution or informs the school that it must act on the feedback provided to adjust the number of students assigned to one or more grades.

The Authority's feedback is available to schools through SIRS. The report, GRD021 *Proposed Grade Distributions Feedback for Year 12 Courses*, should be printed by schools and copies provided to the relevant HoLAs and/or teachers. Teachers **must review** the feedback, and **make the adjustments identified by the Authority** before the submission of the final grades for the pair of units, or unit.

Should the school **not agree** with the adjustments identified by the Authority, the teacher must contact and discuss the matter with the Authority's Principal Consultant (PC) responsible for the course.

In circumstances where a school's proposed distribution of grades is deemed unacceptable, the Authority reserves the right to initiate a grading review. The school will be provided with one week's notice of the review, which will be conducted by the course PC and a Specialist Teacher (ST). The school will be required to award the grades determined through the grading review.

Final grade distribution review

Typically, the final grade distribution at each school will not be significantly different from the approved proposed grade distribution. Should considerable differences have occurred between the proposed grade distribution and the final grade distribution, the HoLA or teacher **must** contact the Authority officer responsible for the course **the week before submission of the final grades and prior to issuing final grades on school reports**. This typically occurs when a number of students achieve results close to the point where a change of standard is evident and their performance on the assessment task/s completed after the submission of the proposed grades is **significantly** different from their performance on the previously completed tasks, resulting in an unanticipated change to their grade.

Where schools have not contacted the Authority as required, then evidence for this shift may be requested. Evidence requested may include subject cohort marks spreadsheets or copies of student files at grade numerical cut-off points. As the timeline for approval of final grades is short, schools making any significant changes are advised to anticipate and prepare for these possible requests.

In circumstances where a school's final distribution of grades is deemed unacceptable, the Authority reserves the right to initiate a grading review. The school will be provided with one week's notice of the grading review, which will be conducted by the course PC and an ST. The school will be required to award the grades determined through the grading review. Students can appeal to the Authority against school grades determined through the grading review.

Authority acceptance of grades

Typically, the Authority accepts students' grades on the principal's declaration that the school has met the assessment requirements for WACE courses.

The Authority reserves the right **not to accept** a school's grades for a pair of units (or unit, where a single Year 11 unit is studied) or to adjust the grades that are submitted if there is evidence to justify this action. For example, when:

- the assessment requirements in the syllabus have not been implemented
- there are **considerable and unexplained differences** between the proposed grade distribution (which was accepted by the Authority) and the final grade distribution
- there are **considerable and unexplained differences** between the proposed and/or final grade distribution and directions provided from a grading review conducted by the Authority as part of the school moderation program during the year
- the direction provided through the Authority's non-approval of grades process (see [sub-section 2.4.4](#)) is not followed
- there are inconsistencies in the results for a pair of units, or unit, within the school.

When informing students of grades achieved at the completion of a pair of units (or unit, where a single unit of a Year 11 course is being studied) the school must advise students and parents/guardians/carers that the grades are provisional and subject to approval by the Authority.

2.4.4 Non-approval of grades process

The Authority uses moderation activities to help ensure the comparability of school marks and grades between schools and compliance with WACE requirements. These activities can take the form of a syllabus delivery audit, consensus moderation, documentation reviews and grading reviews. The activities are designed to ensure that schools are meeting their obligations in assessing and reporting student achievement fairly and comparably against state-wide standards in Foundation, General and ATAR courses.

When significant non-compliance with WACE requirements is identified, a *Notice of Intent* will be issued to the Principal to advise that the non-approval of grades by the Authority is highly likely, and to provide advice as to the actions required to address this possibility.

The process to be applied by the Authority will **typically** consist of the following phases.

1. **Grading review** – The Authority's PC conducts a grading review (visit or mail-in). If the review shows acceptable compliance, the process concludes. If significant non-compliance issues are identified, the principal will be advised in writing of the issues and of the potential for the non-approval of grades by the Authority through a *Notice of Intent – Potential non-approval of grades*.
2. **Follow-up grading review** – The Authority's PC and an ST visit the school three weeks after the original grading review to examine evidence provided by the school and review the level of compliance evident. If the review shows acceptable levels of compliance, the process concludes. If the review shows continuing non-compliance, the Authority will issue a *Notice of Intent – Potential non-approval of grades*. The school will be required to take immediate action to address the issues identified.
3. **Proposed grade distribution review** – The Authority's PC reviews the school's proposed grade distribution and determines the level of compliance. If the review shows acceptable levels of compliance, the process concludes. If the review results in the school making an adjustment to the proposed grade distribution, as a result of advice provided by the Authority, the process concludes. If the review shows an unacceptable proposed grade distribution, and the school does not accept the Authority's advice, the school will be advised of a third grading review to be conducted by the Authority's PC and the ST. The school will be required to take immediate action in regard to the grading distribution advice provided by the Authority at the conclusion of this third grading review.
4. **Final grading review** – The PC and the ST visit the school after notifying the school of the unacceptable proposed grade distribution. The date of the visit will be after the school has finalised the assessment program and completed the grade distribution process. The Authority's PC and the ST examine evidence provided by the school and review the level of compliance evident. If accepted, the process concludes. If not accepted, the school will be issued a *Notice of Intent – Confirmation of non-approval of grades* advising that their final grade distribution will not be approved by the Authority. The school will have an opportunity to amend their grade distribution prior to the submission of final grades.

5. **Final grade distribution review** – The PC reviews the final grade distribution and, if accepted, the final grade distribution is approved. If the review shows a continued high degree of non-compliance, the school's final grade distribution will not be approved. The school will be advised that it must use the approved grades determined by the Authority. Schools must advise students and parents/guardians/carers accordingly.

Figure 2. Non-approval of grades process

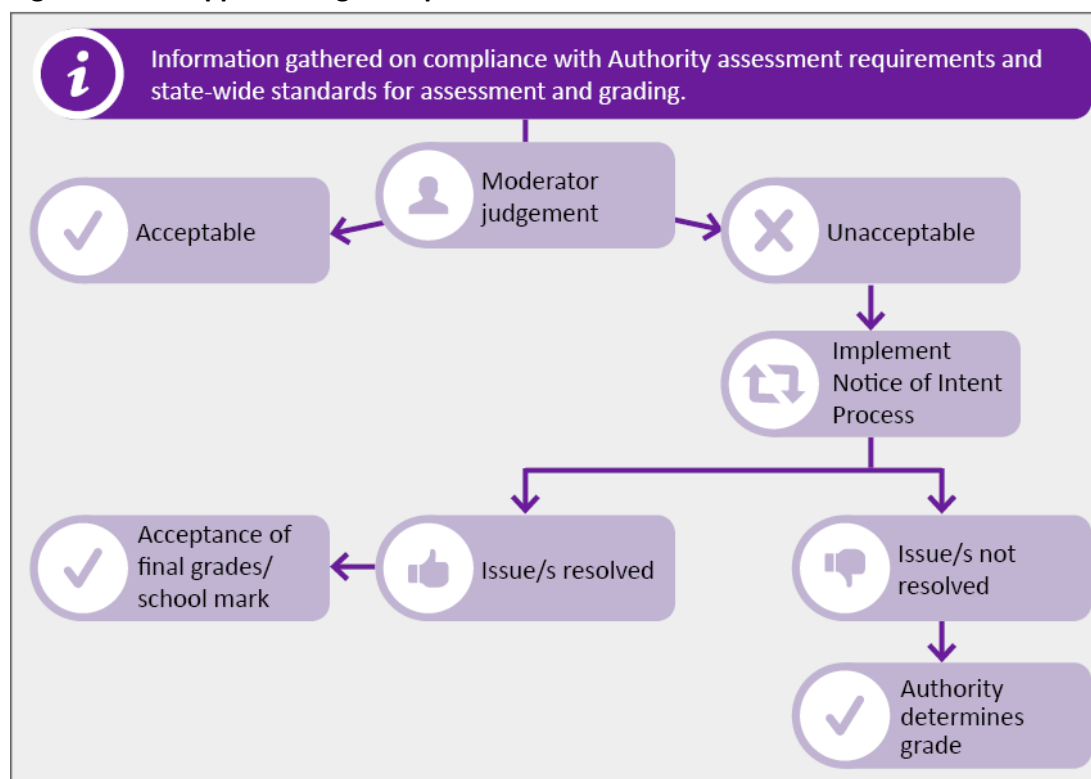

2.4.5 Assessing students with special educational needs

The school's senior secondary assessment policy must clearly state how students with identified special educational needs will be assessed.

The Authority recognises that teachers, because of their knowledge of individual students and their circumstances, can sensitively vary the assessment requirements to accommodate the needs of all students. This could involve adapting methods of providing information about assessment requirements to students or changing the way students present evidence of completion of assessment tasks. The type of support will vary according to the particular needs of the student and the nature of the task.

Commonly accepted practice

The following principles provide guidance to schools when making decisions about the nature and appropriateness of special considerations and special arrangements.

- Students who have special education needs must be provided with opportunities to demonstrate their achievements within the assessment requirements in the syllabus.
- Standards for student achievement must be applied in the same way as for all students enrolled in the pair of units (or unit, where a single Year 11 unit is studied). Students with special educational needs will be assessed on what they know and can do, and not on what they might do if they did

not have their disability and/or specific learning disability. A student with special educational needs, who has a modified assessment program, must be assessed against the specific standards for the course.

- If it is considered likely that a student with special educational needs may not be able to complete all of the content or assessment tasks for a unit, the student and the student's parents/guardians/carers will be advised of this, and its implications.
- The school must implement special arrangements where a student with disability cannot complete an assessment task (written or practical) under the standard conditions.
- The school's senior secondary assessment policy for non-completion/submission of assessment tasks must be followed where a student, because of the nature of their disability, is frequently absent from school (see [sub-section 2.4.3](#)).

Preliminary courses are designed for students who have been identified as having a learning difficulty and/or an intellectual disability (see [sub-sections 1.9](#) and [1.10](#)). Assessment is based on completion rather than a specific standard (see [sub-section 2.4.6](#)). Where a student with special education needs is enrolled in an ATAR, General or Foundation course and is on a modified assessment program, the program must:

- meet the assessment requirements of the syllabus
- provide the student with the opportunities to demonstrate achievement of the knowledge, skills and understandings required by the syllabus
- provide the teacher with sufficient information to ensure the student's marks are comparable with the marks of all other students in the pair of units, or unit, at the school and will enable a grade to be assigned.

When assessing students with a diagnosed disability, the school is required to consider the functional impact of the disability which may prevent the student completing an assessment task under standard arrangements.

The school must ensure that students with special education needs studying ATAR, General or Foundation units complete assessment tasks under appropriate conditions. Conditions approved by the Authority for the ATAR course examinations can be used as a guide by schools. The Authority's *Guidelines for disability adjustment for timed assessments* are available on the Authority website at <http://senior-secondary.scsa.wa.edu.au/assessment/disability-adjustment-guidelines>.

2.4.6 Assessing Preliminary units

Units in Preliminary courses do not contribute to meeting the WACE requirements.

Units in Preliminary courses are reported as 'completed' or 'not completed' (i.e. a grade is not assigned). Assessment is based on student completion of the unit rather than specified standards.

At the end of the year, the school must provide the Authority with either 'completed' or 'not completed' for each student enrolled in a Preliminary unit. This notation describes the overall performance of the student for the unit, as judged by the teacher with reference to predetermined requirements, including:

- completion of the education and assessment program for the unit (unless the school accepts that there are exceptional and justifiable circumstances)

- evidence of progress in demonstrating the unit outcomes, including sufficient attendance and engagement, either independently or with support.

To determine completion in a Preliminary unit, teachers must:

- use an assessment outline that meets the syllabus requirements
- use a set of assessment tasks (with suitable adjustments to meet the needs of individual students) that represent a comprehensive sampling of the syllabus content
- use a checklist for each task (with suitable adjustments to meet the needs of individual students) which provides evidence that the task has been **engaged** with by the student.

Checklists are developed by the teacher for each task. In developing checklists teachers must remember the following:

- checklists are designed to help track student progress
- checklists directly relate to unit outcomes
- checklists include planning for how evidence will be collected to verify teacher judgements about task completion
- checklists will help support school moderation programs and teacher judgements about task and unit completion.

The Authority's school moderation program may include documentation reviews, school visits and/or validation of completion consensus meetings for Preliminary units. These school moderation programs require the school to provide the teacher's assessment documents (see [sub-section 3.4](#)).

The school's senior secondary assessment policy must identify how students who do not complete the assessment program will be treated when determining unit completion.

2.5 Reporting of student achievement

Student achievement in the form of marks and grades is reported to the student, their parents/guardians/carers and to the Authority.

The school's senior secondary assessment policy must:

- describe the practices that will be used to report student achievement to parents/guardians/carers
- specify the ways in which student achievement is reported to the Authority.

Commonly accepted practice

- The school bases its practices for reporting to parents on the reporting policy requirements of the school system/sector in which it operates.
- The school reports the school mark and grade for each pair of Year 11 and each pair of Year 12 units completed (i.e. one mark and one grade) or for each Year 11 unit completed (i.e. a mark and grade for Unit 1 and a mark and grade for Unit 2). This is typically provided in the school's Semester 2 report and/or in a school-developed statement of results.
- The school ensures that all students are aware that:
 - the grades reported by the school are not finalised until approved by the Authority
 - the school marks for ATAR Year 12 pairs of units are statistically adjusted (moderated) by the Authority. These adjustments reflect the ATAR course examination performance of students in

a school that has Year 12 ATAR school marks on a scale significantly different from the scale of the ATAR course examination marks of those students (see [sub-section 3.5](#)).

2.6 Use of non-original material for assessment purposes

When marking an assessment task, the school must be confident that the work is the student's own. A student is not permitted to submit for marking, as original, any work which is:

- prepared or substantively contributed to by another person (e.g. student, teacher, tutor, expert)
- copied or downloaded from the internet without acknowledging the source, e.g. artificial intelligence applications (AIA)
- paraphrased or summarises the work of others.

Any ideas or images of others which are used in the work submitted for an assessment task or a practical examination for an ATAR course must be attributed (i.e. the original creator acknowledged). An idea, image or work of art can be appropriated (i.e. another creator's ideas or images can be borrowed and used or re-worked in the creation of a new work, so that the original idea or image is re-contextualised and presented in a new way that gives it new meaning, re-worked or borrowed).

For the ATAR practical examinations the name of the work, text and artist/creator/author must be included in the appropriate acknowledgement form (for Visual Arts, Design and Drama) and in the candidate's statement (for Dance, Drama, Materials Design and Technology, Media Production and Analysis, Music (Composition) and Visual Arts) available on the relevant course page of the Authority website at <https://senior-secondary.scsa.wa.edu.au/syllabus-and-support-materials>.

The school's senior secondary assessment policy must outline how it will deal with issues such as:

- cheating on assessment tasks conducted under test or examination conditions by copying the work of another student or contravening other school rules
- plagiarism in forms such as
 - submitting the work that another person has completed as one's own work
 - downloading artwork, graphics or other material, including AIA-generated responses, from the internet and presenting it as one's own without acknowledgement
 - submitting work to which another person, such as a parent, teacher or expert, has contributed substantially
- collusion on assessment tasks completed (or partly completed) out of class
- how assessment tasks completed (or partly completed) out of class will be assessed
- how individual performance on group tasks will be authenticated.

In developing a senior secondary assessment policy, the school must decide on the:

- procedures for considering evidence of inappropriate behaviour (such as cheating, plagiarism or collusion) on an assessment task
- steps to be used to ensure procedural fairness when considering evidence of such inappropriate behaviour
- procedures to be used to inform the student and their parent/guardian/carer of suspected inappropriate behaviour on an assessment task, the decision made, and the penalty imposed
- penalties for students who cheat, collude, plagiarise or allow their work to be copied.

Commonly accepted practice

- Rules are based on those used by the Authority in the ATAR course examinations (see [sub-section 6.4.1](#)).
- If a student is believed to have engaged in inappropriate behaviour (such as cheating, plagiarism or collusion) the school informs the student and their parent/guardian/carer.
- The teacher or HoLA investigates whether this behaviour has occurred and if it constitutes cheating, plagiarism or collusion. The student is provided with the right of reply during this investigation.
- Where it is established beyond reasonable doubt that behaviour constituting cheating, collusion or plagiarism has occurred, the school informs the student and the parent/guardian/carer of the result of the investigation and the penalty.
- The penalty imposed is typically a mark of zero for the task (or the part/s of the task in which the behaviour occurred).

2.6.1 Authentication of out-of-class assessment tasks

Teachers must ensure, to the best of their ability, that an out-of-class assessment is completed by the student. The school must use suitable strategies to authenticate that the student has completed an out-of-class assessment task without unfair assistance.

Commonly accepted practice

To authenticate student achievement in an out-of-class assessment task, schools typically use a combination of strategies, such as:

- teacher monitoring of student progress (e.g. checking a student logbook documenting the stages in the development process)
- administration of the task in class with open access to reference notes
- validation of student achievement by an in-class assessment task under test conditions after the submission of an out-of-class task
- completion of the task partially at home and partially at school
- requiring a signed student declaration stating that all unacknowledged work is the student's own
- on task submission, requiring students to complete questions on the research process undertaken (this need not contribute to the mark on a task – its purpose is to authenticate that the student carried out the research required for the task)
- checking originality using plagiarism checking software.

2.6.2 Assessing individual performance on group tasks

The assessment of individual performance in a group task is acceptable when the purpose of the assessment task is to assess the individual's knowledge, understandings and skills while in the group situation (rather than to assess the student's capacity to work in a group). In such tasks, all students within the group should have the same opportunities to demonstrate the knowledge, understandings and skills that the task aims to assess. The school must decide on the strategies to be used to ensure the marking of the group assessment task takes account of different achievement of individuals within a group.

Commonly accepted practice

To monitor individual performance on a group task, schools typically use strategies such as:

- teacher monitoring of group and individual progress
- use of a teacher-monitored logbook to document the stages in the development of the task
- peer evaluation.

2.7 Assessing students who transfer

There are various circumstances in which students can transfer. These include:

- transferring between courses and/or units after commencing
- transferring between courses and/or units after the completion of Unit 1 (or Semester 1) in Year 11
- transferring between courses and/or units when students move between schools.

The information below provides advice to support schools when:

- determining whether to permit a student to transfer
- modifying an assessment outline for a student who is transferring
- considering the prior learning and assessment of a student who is transferring.

2.7.1 Assessing students transferring between courses and/or units

The *Activities Schedule* includes dates after which a transfer between courses and/or units makes completion of the education program and assessment program unlikely in Year 11. The *Activities Schedule* also includes the final date for transfer after which students cannot transfer between Year 12 pairs of units or commence Year 12, e.g. students arriving from another state or country or returning from an exchange.

The school determines the conditions under which the transfer of students occurs and the requirements the transferring student needs to fulfil. Each school is required to make this information available to teachers, students and parents/guardians/carers in its senior secondary assessment policy.

Students transferring early in the program

Where a student transfers early in the program, the student is withdrawn from the original pair of units (or unit, where a single Year 11 unit is studied), and no grade is assigned. The student is then enrolled in the pair of units, or unit, into which they are transferring. When this occurs, the school can:

- provide the student with extra work to cover the content of the education program that they have missed, **and**
- have the student complete any missed assessment tasks, **or**
- have the student complete similar tasks (where marked tasks have been returned to other students), **or**
- remove the missed task/s from the assessment outline for this student and adjust the weightings of other tasks of the same assessment type accordingly, to ensure that the assessment requirements of the syllabus are met.

In some situations, marks for an assessment task completed in the original pair of units (or unit, where a single Year 11 unit is studied) may be included in the student's assessment program for the pair of units (or unit, where a single Year 11 unit is studied) into which the student is transferring. However,

the student's marks will typically need to be adjusted to be on the same scale as the marks of the other students in the pair of units (or unit, where a single Year 11 unit is studied).

The assessment program developed for a transferring student must meet the syllabus requirements for the course. For example, a student transferring from ATAR English to General English may have completed an extended response. In this case, the school could choose to:

- use the mark for the extended response completed in ATAR English as a replacement for the General English extended response (after any required adjustment to ensure it is on the same scale as the marks for the General students), or
- have the student complete the extended response from General English with the rest of the class (if the General students are yet to complete the extended response task/s for the pair of units, or units), or
- have the student complete an alternative extended response (if the General students have already completed the extended response task/s for the pair of units, or unit).

Where the transferring student has an assessment program that differs from other students, the school is required to provide that student with an individual assessment outline which shows how a school mark for the pair of units (or unit, where a single Year 11 unit is studied) will be determined.

Year 11 students transferring late in the program

The later a student transfers from one pair of units (or unit, where a single Year 11 unit is studied) to another, the less likely it is that the student will be able to complete the education and assessment programs without significant extra work outside class and the completion of additional assessment tasks.

After the dates recommended by the Authority in the *Activities Schedule*, schools are advised not to permit students to transfer unless:

- there are exceptional circumstances, **and**
- the proposed transfer will support the educational needs of the student.

When processing requests from students for late transfer, the school should determine:

- if there are exceptional circumstances that require a late transfer
- how the student will complete the education program (e.g. during private study periods, during school holidays)*
- how the student will complete the assessment program (or how the assessment program will be modified for this student, but still meet the syllabus requirements and allow the student to be ranked with the other students enrolled in the unit)*
- the demands that the transfer will place on the teacher of the class into which the student is transferring.

*Completion may not be viable due to a lack of time.

The school is required to provide the transferring student with a modified assessment outline which shows how the student's school mark for the pair of units, or unit, will be determined.

If a modified assessment program is developed, it must meet the assessment requirements of the syllabus and provide:

- the student with the opportunity to demonstrate achievement of the knowledge, skills and understandings required by the syllabus
- the teacher with sufficient information to ensure the student's marks are on the same scale with the marks of all other students in the pair of units, or unit, at the school and enable a grade to be assigned.

Students transferring after the completion of one Year 11 unit

In Year 11, students may transfer to another course after the completion of one unit (typically Unit 1).

Schools are required to report a mark and a grade for the completed Year 11 unit.

Note: a transfer may require the student to be un-enrolled from a year-long course (E-code) and re-enrolled in Unit 1 of that course and another unit (typically Unit 2) in the new course into which they are transferring.

Students enrolled in Year 12 courses transferring late in the program

Students enrolled in a Year 12 course are unable to transfer into another course after the final date for transfer provided in the *Activities Schedule*.

2.7.2 Assessing students transferring between schools

When a student transfers, during a semester, from a course or unit at one school into the same course or unit at another school, the school to which they transfer must establish what course content has been completed and the assessment tasks that have been marked at the previous school. This information is used to determine what additional content and assessment tasks the student needs to complete. Sufficient evidence of student achievement needs to be collected from both schools to enable the teacher to determine the transferring student's mark and grade in the pair of units (or unit, where a single Year 11 unit is studied).

When a student has not completed one or more assessment tasks in a pair of units (or unit, where a single Year 11 unit is studied) due to transferring from another school, the school must determine whether:

- the student completes the full assessment program (including missed assessment tasks), **or**
- the school develops a modified assessment program for the student (which may not require the student to complete all the assessment tasks that have been missed, but may include alternative tasks).

The modified assessment program must meet the assessment requirements of the syllabus and provide:

- the student with the opportunity to demonstrate achievement of the knowledge, skills and understandings required by the syllabus
- the teacher with sufficient information to ensure the student's marks are on the same scale with the marks of all other students in the unit at the school and will enable a grade to be assigned.

Where the transferring student has an assessment program that differs from other students, the school is required to provide that student with an individual assessment outline which shows how a school mark for the pair of units (or unit, where a single Year 11 unit is studied) will be determined.

Commonly accepted practice

- Students considered to be at risk of not achieving a WACE or not meeting training provider selection criteria or not meeting university entrance requirements (as appropriate), are counselled to consider changing courses early in the year.
- The school uses the dates recommended by the Authority in the *Activities Schedule* as the deadlines after which transfers between courses or units are not permitted.
- When students transfer, the teacher or HoLA determines the use of marks from assessment tasks completed in the previous unit or pair of units and the additional assessment tasks, if any, to be administered. The assessment outline is then modified for the student.
- The school informs the student and the parent/guardian/carer of any additional assessment tasks that must be completed as a result of transferring and the risks involved.

Process for determining a grade in the absence of sufficient information

The school's senior secondary assessment policy must outline how students will be assessed if they transfer to the school during the year with the previous school unable to assign a grade for the unit, as there is insufficient information at that point in time for a judgement to be made. In developing a policy, the school must decide on the processes used to determine the:

- use of the marks provided by the previous school for any pair of units, or unit, for which a grade was not assigned
- assessment tasks, if any, to be completed to provide the opportunity for the student to be assigned a grade for the pair of units, or unit.

Commonly accepted practice

- The teacher or HoLA determines the use of marks from assessment tasks completed at the previous school and the additional assessment tasks, if any, to be administered. The assessment outline is then modified for the student.
- The school provides the modified assessment outline to the student and informs the student and the parent/guardian/carer of any additional assessment tasks that must be completed as a result of transferring between schools.

When a student transfers, during a semester, from one pair of units (or unit, if studying a single unit in Year 11) at one school into the same pair of units, or a unit, at another school, the school to which they transfer must establish what course content has been completed and the assessment tasks that have been marked at the previous school. This information is used to determine what additional content and assessment tasks the student needs to complete. Sufficient assessment information needs to be collected from both schools to enable the teacher to determine the transferring student's achievement in the pair of units, or unit, and assign a grade.

When a student has not completed one or more assessment tasks in a pair of units (or unit, where a single Year 11 unit is studied) due to transferring from another school, the school must determine whether the student completes:

- the full assessment program (including missed assessment tasks), **or**
- a modified assessment program (which may not require the student to complete all the assessment tasks that have been missed, but may include alternative tasks).

If a modified assessment program is developed, it must meet the assessment requirements of the syllabus and provide the:

- student with the opportunity to demonstrate achievement of the knowledge, skills and understandings required by the syllabus
- teacher with sufficient information to ensure the student's marks are comparable with the marks of all other students in the pair of units, or unit, at the school and will enable a grade to be assigned.

Where the transferring student has an assessment program that differs from other students, the school is required to provide that student with an individual assessment outline which shows how a school mark for the pair of units, or unit, will be determined.

Note: where the student transferring schools is studying Preliminary units, a professional judgement is made by the teacher to determine whether the student should be assigned 'completed' for the unit.

2.8 Managing assessment information

Schools are responsible for:

- providing the Authority with access to assessment records and marked student assessments
- informing students of the requirements and possible implications related to the provision and non-provision of marked assessments where required by the Authority.

2.8.1 Authority access to assessment documentation and marked assessment tasks

The Authority requires schools to provide access to teachers' assessment documents and students' marked assessment tasks for:

- a syllabus delivery audit (where required in the course in that year)
- use in the consensus moderation process (where required in the course in that year)
- use in a documentation review or a grading review (should the school be selected in that year)
- evidence, in the event of a student appeal against their school assessment.

For courses with a practical component, in addition to written tasks, students' assessed tasks typically also include recordings of their performances (e.g. recordings of oral presentations for Languages and English, videos of performances for Music and Dance), portfolios for Design and Materials Design and Technology, digital productions for Media Production and Analysis and videos of performance in Physical Education Studies.

Teachers must have access to students' marked assessment tasks at the completion of a pair of units (or unit, where a single Year 11 unit is studied) for comparison with the grade descriptions and annotated student work samples when assigning grades.

For ATAR Year 12 courses with a portfolio requirement for the ATAR examination, students may include assessment tasks in the portfolio. For Visual Arts, records of the thinking and working processes that led to the development of the artwork must be retained by the school to enable substantiation of the authenticity of the work. These records must be made available to the Authority if required.

Note: work included in an external assessment portfolio must not have any school or identifying marks on it, nor include teacher comments.

The Authority must have access to the assessment documents held by teachers and the students' marked assessment tasks, both written and practical, until the school's grades are approved by the Authority at the conclusion of student appeals (until the end of October for Year 12 students or the end of December for Year 11 students).

2.8.2 School assessment policy and access to student assessments

The school's senior secondary assessment policy must set out procedures for ensuring the confidentiality of student assessments, for the retention and disposal of student work (written, digital or recorded), and for permitting appropriate access to assessment information.

In developing a senior secondary assessment policy the school must consider:

- provision of access to the students' retained work for revision purposes
- the purposes for which the school can use the student work
- the period for which the work will be retained by the school
- the method of disposal of the work.

Commonly accepted practice

Retention of students' written work for Authority validation/moderation processes and student appeals

Option 1 – The school establishes an assessment file for each student which:

- contains all marked written assessment tasks, and can be accessed by the student for revision purposes
- is retained by the school until the results are accepted by the Authority
- is returned to the student within a specified period after the results are accepted by the Authority or disposed of by the school in accordance with the authorised retention and disposal schedule.

Option 2 – The school does not physically retain students' written work, which means that:

- students are responsible for retaining all of their marked written assessment tasks
- the school's senior secondary assessment policy advises students that the Authority may request access to students' assessed work during the school year
- non-provision of assessed work by a student for the purpose of the Authority's grade validation or moderation processes may impact on the Authority's approval of a student's final grades.

Retention of students' recorded A/V work

- The school is responsible for recording and retaining all non-written formal assessment tasks (for example, audio recordings of oral performances for Language courses, video recordings of performances for Arts courses, such as Dance and Drama, and Physical Education Studies).

2.8.3 Retention of student assessment records

The Authority does not set the policy for recordkeeping of school records (e.g. assessment records), including their retention and disposal. Schools may refer to the *State Records Act 2000* for guidelines and standards for the management of State records at

https://www.legislation.wa.gov.au/legislation/statutes.nsf/main_mrtitle_924_homepage.html.

2.9 Assessment reviews and appeals

The school is required to provide Year 12 students with their final school mark and grade submitted to the Authority, and with the opportunity to query their school assessment and resolve any issues which may arise.

Assessment reviews and appeals are intended to determine whether:

- the school's assessment outline conforms with the syllabus requirements
- the school's senior secondary assessment policy conforms with the Authority guidelines
- the school's assessment practices conform with its own assessment policy
- there are any procedural or computational errors in the determination of the school mark and/or grade.

School assessment review

The school must, in its senior secondary assessment policy, inform students of its assessment review procedures.

When a school receives a written request from a student (or a parent/guardian/carer acting on behalf of the student) to review their school assessment, the school must follow the procedures outlined in its senior secondary assessment policy.

Student appeals to the Authority

Where the school's assessment review does not resolve the student's concerns regarding their assessment, the student may appeal to the Authority. Student appeals are not considered by the Authority until an assessment review has been completed by the school.

An appeal against a student's school assessment must be lodged at the Authority by the student, or their parent/guardian/carer, with the required fee and the school's written assessment review by the closing date specified in the *Activities Schedule*.

The student appeal form is available from the Applications and Order Forms section of the Authority website at <https://www.scsa.wa.edu.au/forms/forms>.

When a student appeals to the Authority against their school assessment for one or more courses, the school is required to provide the Authority's Student Appeal Against School Assessment Committee with:

- the school's senior secondary assessment policy
- the school's assessment outline
- the assessment records for all students in the school who are enrolled in the pair of units concerned, with the appellant's results indicated
- any other relevant information required by the appeals committee.

The appeal process

The Authority follows these steps during the student appeal process.

1. Authority officers investigate the student appeal. The investigating officers are responsible for ensuring independent consideration of the school's assessment and moderation documentation and processes and the implementation of procedural fairness. The investigation involves the gathering of further evidence relevant to the appeal from the student (or a parent/guardian/carer

acting on behalf of the student) and the school. This typically involves meeting with both parties, conducting interviews and providing opportunity for each party to comment on the perspectives and issues raised by the other.

2. The investigating officers document the interviews and prepare a report of the investigation process, referring to and attaching any further evidence gathered.
3. The Authority's Student Appeal Against School Assessment Committee meets to consider the student appeal and the report on the investigation process. The committee comprises two parent representatives and three school principals, representing each school system and sector. The Authority appoints an independent person to chair the committee. The investigating officers may be invited to attend the appeals committee meeting to provide information and clarification, as required.
4. The Chair of the committee prepares a record of the decision and justification.
5. The Assistant Executive Director – Examinations, Certification and Testing ensures that the appeal process has been conducted fairly and informs each of the parties involved in the appeal of the outcome of the application.

Note: if a student appeal is upheld, and it requires a change to student marks and/or grades, the school is required to amend the student's results (and, where required, the results of the other students in the class/es) in accordance with the appeals committee's decision.

SECTION 3: MODERATION OF SCHOOL-BASED ASSESSMENTS FOR WACE COURSES

Moderation activities are used by the School Curriculum and Standards Authority to help ensure the comparability of school marks and grades between schools. Comparability occurs when the same result in the same pair of units has the same value across the cohort of students enrolled in the Western Australian courses. This helps to ensure fairness of marking and grading for students. It also maintains the credibility of school marks and grades.

Establishing comparability for school marks and grades across schools requires the Authority to:

- provide syllabus documents that clearly indicate the knowledge, skills and understandings that should be taught state-wide
- develop assessment requirements that schools must follow in terms of assessment types and weightings
- ensure teachers have a common understanding of the standards to be applied when assigning grades
- statistically adjust school marks for ATAR Year 12 pairs of units based on the performance of students in the ATAR course examinations.

For the purpose of comparability, a school must:

- base its teaching and learning program on the content from the current syllabus
- base its assessment program on the assessment requirements of the current syllabus
- implement the Authority's grading procedures
- participate in the Authority's moderation activities (i.e. syllabus delivery audit, ESTs, consensus moderation, documentation reviews and grading reviews)
- where the projected number of ATAR examination candidates in a course is fewer than six, become involved in a small group moderation partnership.

3.1 The syllabus

The syllabus for each course is available on the relevant course page on the Authority website at <https://senior-secondary.scsa.wa.edu.au/syllabus-and-support-materials>.

3.2 Assessment support for teachers

The Authority provides the criteria for assigning a grade for each pair of units for each ATAR, General or Foundation course. Annotated student work samples are also provided to illustrate the standard of student work at each grade.

The Authority provides a range of materials to assist teachers in developing their teaching and assessment programs. The course pages on the Authority website at <https://senior-secondary.scsa.wa.edu.au/syllabus-and-support-materials> provide access to:

- a sample course outline
- a sample assessment outline
- sample assessment tasks (with marking keys).

Note: the Authority publishes past examinations for ATAR Year 12 courses on its website at <https://senior-secondary.scsa.wa.edu.au/further-resources/past-wace-examinations>. Due to syllabus differences, examinations prior to 2016 and for courses that have completed a recent syllabus review, may require modification before use as the basis of assessment tasks for the ATAR or General courses.

3.3 Seminars and workshops to support teachers

The Authority provides seminars and workshops to help teachers develop their understanding of the Authority's assessment and moderation processes and achievement standards.

These seminars and workshops are conducted in the Perth metropolitan area and also, where numbers are viable, in regional centres. Attendance is optional, but highly recommended. Schools are required to meet the cost of teacher relief and, where required, teachers' travel and accommodation. Teachers register on the Authority website at www.scsa.wa.edu.au to attend seminars/workshops.

Some seminars are available online for teachers who are unable to attend face-to-face presentations. All teachers registered to use the Authority extranet have access to these online seminars. Teachers can check their registration status at <http://scsa.wa.edu.au/extranet/login>.

WACE assessment and moderation requirements seminars

These seminars are typically conducted during Term 1 each year. They are designed for:

- schools that are offering a course for the first time in 2024
- schools that are reintroducing a course for the first time since 2015
- teachers delivering one or more WACE courses for the first time in 2024 (e.g. graduate teachers, teachers who have not previously taught Year 11 or Year 12, teachers whose past experience has been interstate or overseas)
- new school leaders (e.g. HoLAs).

The purpose of these seminars is to provide teachers with information on the Authority's assessment and moderation requirements that teachers need to follow when delivering senior secondary courses. The focus is on the Authority's requirements for:

- establishing the content to be taught
- planning a set of assessment tasks
- developing the actual tasks and marking keys
- marking assessment tasks
- recording, weighting and collating marks
- assigning grades.

Information is also provided regarding ATAR course examinations and the Authority's moderation processes, including ESTs for General and Foundation courses.

Small group moderation procedures seminars

These seminars are designed for teachers who are delivering ATAR courses to Year 12 students and who are working in small group moderation partnerships (see [sub-section 3.6](#)). The focus is on:

- the Authority's assessment requirements for small group moderation
- the procedures that need to be followed by teachers at partner schools for the purpose of comparability.

Implementing revised syllabus workshops

Course-specific workshops may be conducted for teachers of a course when the syllabus has been revised. Schools are advised, through the *11to12Circular*, of the courses for which workshops will be conducted in a particular year. The aim of these workshops is to assist teachers who are implementing the revised syllabus in the first and/or second year.

Improving student performance workshops

Course-specific workshops may be conducted for improving student performance in selected courses. Schools are advised, through the *11to12Circular*, of the courses for which workshops will be conducted in a particular year. The focus of these workshops may include:

- improving course delivery by clarifying issues related to syllabus changes and/or practical examinations
- supporting teachers' understanding of achievement standards
- developing quality assessment tasks and marking keys
- using feedback from the ATAR course examination and analysis of student achievement data.

3.4 The Authority's moderation activities

The assessment and grading practices of schools are reviewed by the Authority. The purpose of the Authority's moderation activities is to ensure that the school:

- is appropriately delivering the current syllabus
- is correctly implementing the Authority's assessment requirements and grading procedures
- has marking standards that align with state-wide standards
- has grades that are comparable with state-wide standards for the course.

Moderation activities can take the form of audits, tasks, workshops, reviews and seminars.

Participation by schools in these moderation activities is compulsory.

3.4.1 Syllabus delivery audit

In any given year, for a selection of ATAR, General and/or Foundation courses, schools may be required to submit to the Authority the following documents for review:

- course outline
- assessment outline.

These documents and the criteria on which the syllabus delivery audit is based are described in [Table 3](#).

Schools are advised, through the *11to12Circular*, of courses that will be involved in the syllabus delivery audit in that particular year and the documents to be submitted for review.

Further information about the syllabus delivery audit is provided in the *Syllabus delivery audit handbook*.

3.4.2 Externally set tasks

An EST is conducted for each Year 12 General and Foundation course. All ESTs are set by the Authority and distributed to schools for administering to students.

All students enrolled in a Year 12 General or Foundation course are required to complete the EST.

The EST is included in the assessment table in the Year 12 General and Foundation syllabuses as a separate assessment type with a weighting of 15 per cent for the pair of units.

The EST is marked by the teacher/s delivering the course using the marking key provided by the Authority. The school uploads the raw marks for the EST for all students enrolled in Units 3 and 4 into SIRS.

The Authority will independently mark a sample of EST scripts from each school delivering General and Foundation courses. Schools will be required to provide the scripts of a prescribed number of Authority-selected students (i.e. normally six from each class) for independent marking.

The feedback provided in the SIRS reports enables the teacher/s of the course at the school to reflect on and, where appropriate, adjust their marking practice for the remainder of the assessment tasks for the pair of units. Where there is more than one teacher delivering the course, the teachers should discuss the feedback and reach a common understanding.

The Authority may initiate a grading review, which is typically conducted during Term 3.

If a problem arises in relation to the administration of the EST, schools need to contact the Authority.

Further information about the ESTs is provided in the *Externally set task handbook*.

3.4.2.1 Rules for the conduct of externally set tasks

The EST is administered by the school under standard test conditions and following the protocols provided by the Authority.

The school informs students that the EST is part of the assessment program for each General and Foundation Year 12 course and the same rules, procedures and penalties used for other assessment tasks will be applied.

If a student is absent, but returns to school within the period when the ESTs are scheduled, they are expected to complete the task under test conditions. However, as for all school-based assessments, the school should apply its senior secondary assessment policy in the event that a student does not sit the EST, and ensure the student is advised of the outcome of this action.

3.4.3 English as an Additional Language or Dialect ATAR common oral assessment task

A common oral assessment task (COAT) is conducted for the English as an Additional Language or Dialect (EAL/D) ATAR Year 12 course. The COAT is set by the Authority and distributed to schools for administering to students.

All students enrolled in the English as an Additional Language or Dialect (EAL/D) ATAR Year 12 course are required to complete the COAT.

The COAT is included in the assessment table in the EAL/D ATAR Year 12 syllabus as a separate assessment type with a weighting of 10 per cent for the pair of units.

The COAT is marked by the teacher/s delivering the course using the marking key provided by the Authority. The school uploads the raw marks for the COAT for all students enrolled in Units 3 and 4 into SIRS. Schools are required to upload the audiovisual recordings of all students to the Authority.

The Authority will independently mark a sample of COAT audiovisual recordings from each school delivering the EAL/D ATAR Year 12 course (i.e. normally six from each class).

The feedback provided in the SIRS reports enables the teacher/s of the course at the school to reflect on and, where appropriate, adjust their marking practice for the remainder of the assessment tasks for the pair of units. Where there is more than one teacher delivering the course, the teachers should discuss the feedback and reach a common understanding.

The Authority may initiate a grading review or other moderation activity, which is typically conducted during Term 3.

If a problem arises in relation to the administration of the COAT, schools need to contact the Authority.

Further information about the COAT is provided in the *Common oral assessment task handbook*.

3.4.3.1 Rules for the conduct of the common oral assessment task

The COAT is administered by the school under standard test conditions and following the protocols provided by the Authority.

The school informs students that the COAT is part of the assessment program for the EAL/D ATAR Year 12 course and the same rules, procedures and penalties used for other assessment tasks will be applied.

If a student is absent, but returns to school within the period when the COATs are scheduled, they are expected to complete the task under test conditions. However, as for all school-based assessments, the school should apply its senior secondary assessment policy in the event that a student does not sit the COAT, and ensure the student is advised of the outcome of this action.

3.4.4 Consensus moderation

Consensus moderation provides teachers with opportunities to build common understandings of the course standards that underpin comparability. This is achieved through teacher analysis of student responses to assessment tasks administered by other schools in Semester 1 for a selected sample of students covering a range of grades (typically A, B and C).

In any given year, consensus moderation is conducted for a selection of ATAR, General and/or Foundation courses. Schools are advised, through the *11to12Circular*, of courses that will be involved in consensus moderation in that particular year.

Participation in consensus moderation is compulsory for one representative from each school for each of those courses that the school is delivering.

Consensus moderation meetings are held in the Perth metropolitan area and also, where numbers are viable, in regional centres. Each school is allocated to a consensus moderation group (typically of 10–15 schools) for a course. The meetings are typically facilitated by the Authority officer responsible for

the course. Alternative arrangements are made for regional, remote or international schools. An online meeting is conducted for these schools and the required materials must be uploaded to the Authority's online system before the meeting. The materials will be reviewed during the meeting. Where a registered teacher does not attend a meeting, where possible, attendance at an alternative meeting will be offered. Where a teacher does not attend a meeting, a follow-up grading review will be organised and the school notified.

3.4.5 Documentation review

Typically, a documentation review is conducted where:

- a school is enrolling Year 11 students in WACE courses for the first time or enrolling Year 12 students in WACE courses for the first time (the review is conducted for each pair of units when first delivered)
- a school is re-introducing a particular pair of units
- the Authority believes an assessment issue may exist in that course at the school.

The school is provided with at least three weeks' notice in writing of all reviews.

[Table 5](#) describes the materials that the school is required to provide to the Authority for a documentation review and the criteria on which the school moderation report is based.

Table 5. Materials required for a documentation review

Materials	Description
The course outline This should provide evidence that: <ul style="list-style-type: none"> • the current syllabus is being implemented • all the content of the course is being delivered • the planned teaching sequence and timing are appropriate. 	This document: <ul style="list-style-type: none"> • is provided to students as either a hard copy or electronically, before teaching begins • is a summary of the teaching and learning program for the first unit, for Semester 1, or for the pair of units • provides the sequence in which all the content from the current syllabus will be taught • provides the time plan which is to be followed when delivering the content from the syllabus (typically by the week or blocks of weeks) • may provide a time plan for the assessment tasks showing the due dates (Note: this is not essential because it is included in the assessment outline).
The assessment outline This should provide evidence that the: <ul style="list-style-type: none"> • assessment requirements (including assessment types and weightings) specified in the current syllabus are being implemented • assessment type weightings reflect the syllabus requirements • set of assessment tasks provides a representative sampling of the syllabus content • planned number and timing of assessment tasks are appropriate. 	This document: <ul style="list-style-type: none"> • is provided to students as either a hard copy or electronically, before teaching begins • is for the pair of units (or unit, where a single unit is being delivered) • is typically presented as a table/grid • is consistent with the course outline • includes a general description of each assessment task • indicates the syllabus content on which each assessment task is based • indicates the weighting of each assessment task and assessment type • shows the timing of each assessment task (i.e. the week the task will be conducted or the start and submission dates for an extended task).

Materials	Description
<p>The assessment tasks and marking keys These should provide evidence that:</p> <ul style="list-style-type: none"> the assessment requirements of the course are being implemented the school has developed clearly defined assessment tasks opportunities are provided for students to demonstrate the full range of achievement student achievement on the assessment tasks can be clearly judged using the marking keys. 	<p>These documents:</p> <ul style="list-style-type: none"> are the set of tasks (or task briefs) as provided to the students up to this point in time and the marking key used for each task.
<p>Student assessment records These should provide evidence that:</p> <ul style="list-style-type: none"> student achievement is clearly and accurately recorded recording is up-to-date (i.e. marks for all tasks completed up to this point in time are included) the current assessment outline and tasks are being implemented the assessment requirements specified in the current syllabus are being implemented. 	<p>These documents:</p> <ul style="list-style-type: none"> are typically a printout from an electronic marks book include all students enrolled in the pair of units (or unit, where a single Year 11 unit is being delivered) at the school show raw marks for each task completed up to this point in time show the title (and/or numbers) and weighting for each task from the assessment outline.
<p>Internal comparability plan (if there is more than one teacher of the pair of units at the school) (see sub-section 2.4.3)</p>	<p>This document:</p> <ul style="list-style-type: none"> provides an indication of which procedures are being implemented to ensure that comparability between classes is being achieved. This requires a common assessment outline and marking procedures, such as: <ul style="list-style-type: none"> use of common marking keys by the teachers of all classes double-marking of all assessment tasks by the teachers of all classes cross-marking of sections of all assessment tasks by the teachers cross-marking of assessment tasks by the teachers.
<p>Small group moderation comparability plan (if the school is in a small group moderation partnership for this pair of units) (see sub-section 3.6)</p>	<p>This document:</p> <ul style="list-style-type: none"> provides an indication of which procedures are being implemented to ensure that comparability between partner schools is being achieved. This requires a common assessment outline and marking procedures, such as: <ul style="list-style-type: none"> use of common marking keys by the teachers at all partner schools double-marking of all assessment tasks by the teachers at all partner schools cross-marking of sections of all assessment tasks by the teachers at all partner schools cross-marking of assessment tasks by the teachers at all partner schools.

Following their review of the materials, the Authority officer responsible for the course provides a written report detailing whether the school's documents, records and processes meet the Authority's requirements.

The moderation report indicates any changes that the school is required to make to the documentation to meet the Authority requirements. The school may be required to provide the Authority with modified documents or produce documents not previously provided.

Where a moderation report identifies syllabus content that has not been delivered, the school is required to take action to ensure that this is rectified before the end of the school year. If evidence of this action is not provided, when requested, the Authority will not approve the school's students' grades for this pair of units.

Where assessment tasks and/or marking keys are deemed inappropriate for the course, the moderation report will indicate the need to administer one or more additional assessment tasks (or tasks to replace those previously administered). The school will need to apply this feedback to ensure that all assessment tasks and marking keys from the time of the review onward are appropriate. If evidence of this action is not provided, when requested, the Authority will not approve the school's students' grades for this pair of units.

3.4.6 Grading review

A grading review is conducted for a particular course where the Authority believes an assessment issue may exist in that course at the school, or if requested by the principal.

A minimum of five (5) working days prior to the scheduled review, schools are required to provide the Authority with copies of the relevant course outline/s and assessment outline/s.

On the scheduled day of the review, the school also needs to provide to the Authority the materials for a documentation review (see [Table 5](#)) and the additional materials listed in [Table 6](#).

Where a grading review is a follow-up to a documentation review, the school is only required to provide the additional materials listed in [Table 6](#).

The school is typically provided with at least three weeks' notice in writing of all grading reviews.

Table 6. Additional materials required for a grading review

Material	Description
A set of student assessment files	<ul style="list-style-type: none"> one file each for the students either side of each grade cut-off point (i.e. bottom A, top B, bottom B, top C, bottom C, top D, bottom D) each file contains all marked assessment tasks for the student and other evidence for those courses with a significant oral/practical/performance component (such as photos, CD/DVD, journal, log, checklists) each file is labelled with the student's name, the proposed grade and the teacher's name (if more than one teacher is delivering the course at the school)

Material	Description
A ranked list of students	<ul style="list-style-type: none"> the list includes all students enrolled in the pair of units (or unit, where a single Year 11 unit is being delivered) at the school in numerical order from the student with the highest mark to the student with the lowest mark the list is based on the current total weighted mark for all marked assessment tasks at the time of the review the proposed grade cut-off points are shown
The proposed grade distribution for the pair of units	<ul style="list-style-type: none"> typically presented as a table shows the anticipated number of students at each grade at this point in time

Following their review of the materials, the Authority officer responsible for the course provides a written report detailing whether the school's documents, records and processes meet the Authority's requirements, and whether the student assessment files indicate that the school's marking and grading are comparable with state-wide standards for the course.

The report indicates:

- any changes the school is required to make to the documentation to meet the Authority's requirements
- the recommended grade for each student assessment file provided and a justification for these judgements
- feedback on the school's proposed grade cut-off points.

The Authority officer discusses the moderation report with the teacher and then with the principal (or the principal's representative).

Where the moderation report identifies minor issues, the principal (or their representative) is required to declare that the specified adjustments will be made within the prescribed period. Where the moderation report identifies major issues, the principal (or their representative) is required to declare that any modified and/or additional documents requested will be provided to the Authority by the prescribed date.

Where a moderation report identifies syllabus content not included in the course outline, the school is required to take action to ensure that this content is taught before the end of the school year. If evidence of this action is not provided when requested, the Authority will not approve the students' grades for this pair of units.

Where assessment tasks, marking keys and/or marking standards are deemed inappropriate for the course, the moderation report will indicate the need to administer one or more additional assessment tasks (or tasks to replace those previously administered). The school will also need to apply this feedback to ensure that all assessment tasks, marking keys, and marking from the time of the review onwards are appropriate. If evidence of this action is not provided when requested, the Authority will not approve the students' grades for this pair of units (see [sub-section 2.4.4](#)).

Where a moderation report recommends changes to the grade cut-off points, the grades for students with similar marks need to be reconsidered based on the feedback provided. Should the school decide not to follow this recommendation, this decision must be justified when submitting to the Authority the proposed grade distribution and/or the final grades for the course.

A further review may be scheduled for later in the year to ensure that the school is complying with all assessment requirements and/or has established marking and grading standards that are comparable with state-wide standards. If evidence of this action is not provided when requested, the Authority will not approve the school's students' grades for this pair of units (see [sub-section 2.4.4](#)).

3.4.7 Assessment task review

In any given year, for a selection of ATAR, General and/or Foundation courses, schools may be required to submit to the Authority the following documents for review:

- selected assessment tasks
- associated marking keys.

These documents and the criteria on which the assessment task review is based are described in [sub-section 2.4.1](#) and [sub-section 2.4.2](#).

Schools are advised of courses that will be involved in the assessment task review in that particular year through the *11to12Circular*.

3.4.8 Assessment seminar

These seminars are course-specific and designed for teachers who are delivering a Year 12 General course. Schools are advised, through the *11to12Circular*, of the courses for which seminars will be conducted in a particular year.

Participation in the assessment seminar is compulsory for one representative from each school delivering the course.

The purpose of these seminars is to provide teachers with information on the Authority's curriculum, assessment and moderation requirements that teachers need to follow when delivering senior secondary General courses. The focus is on:

- building a common understanding of the syllabus content to plan for teaching, learning and assessment
- building a common understanding of the application of the Grade Descriptions in relation to the course standard
- developing valid and reliable assessment tasks and marking keys to collect evidence against the achievement standards that underpin course standards.

3.5 Statistical adjustment of marks for Year 12 ATAR courses

Information about the achievement of a student who completes a Year 12 ATAR course pair of units comes from two sources:

- the student's mark (out of 100) submitted by the school to the Authority, **and**
- the student's mark (out of 100) from the ATAR course examination set by the Authority.

For all Year 12 ATAR courses with a practical examination (i.e. oral, performance, portfolio or production), for the pair of units, schools are required to submit to the Authority a:

- school mark out of 100 weighted for each component for courses with both a written component and a practical component (see [Table 5](#)), **and**

- school mark out of 100 for the written component, **and**
- school mark out of 100 for the practical component.

It is unlikely that school marks for the same course at different schools are comparable. However, the ATAR course examination marks of students at all schools for the same course are on the same scale and are, therefore, comparable.

Statistical moderation of school marks in a course places the moderated school marks on the same scale as the ATAR course examination marks at the school for that course. Thus, statistically moderated school marks are comparable in all schools.

For Year 12 ATAR courses with both a written component and a practical component, statistical moderation is applied separately to the written school marks and to the practical school marks. ATAR course written examination marks are used for the moderation of the written school marks and ATAR course practical examination marks are used for the moderation of the practical school marks.

A combined mark is calculated for both the written component and the practical component. A student's combined mark for the written component is the average of the ATAR course written examination mark and the moderated school mark for the written component. The student's combined mark for the practical component is the average of the ATAR course practical examination mark and the moderated school mark for the practical component.

A statistical equating process is used to ensure the combined marks for the written and for the practical components of a course are on the same scale. The combined scores are then calculated as the weighted average of the statistically equated written and practical combined marks. The weightings for each component are provided in [Table 7](#).

For courses with written examinations only, the combined score is the same as the combined mark for the written component.

Figure 3. The Authority's post-examination process

Table 7. Combined mark weightings for Year 12 ATAR courses with a practical examination

Course	Written combined mark weighting	Practical combined mark weighting
Aviation	80%	20%
Chinese: Background Language	75%	25%
Chinese: Second Language	70%	30%
Dance	50%	50%
Design	50%	50%
Drama	50%	50%
French: Background Language	70%	30%
French: Second Language	70%	30%
German: Background Language	70%	30%
German: Second Language	70%	30%
Hindi: Background Language	65%	35%
Hindi: Second Language	65%	35%
Indonesian: Second Language	60%	40%
Italian: Background Language	70%	30%
Italian: Second Language	70%	30%
Japanese: Background Language	75%	25%
Japanese: Second Language	70%	30%
Korean: Background Language	65%	35%
Korean: Second Language	65%	35%
Materials Design and Technology	50%	50%
Media Production and Analysis	50%	50%
Music	50%	50%
Physical Education Studies	70%	30%
Visual Arts	50%	50%

3.5.1 Scaled scores and calculation of a student's ATAR

TISC applies the average marks scaling (AMS) method to equate the combined scores of all students. Scaling adjusts for differences in difficulty between courses and ensures that, in terms of access to university, students are not disadvantaged if they choose to study difficult courses.

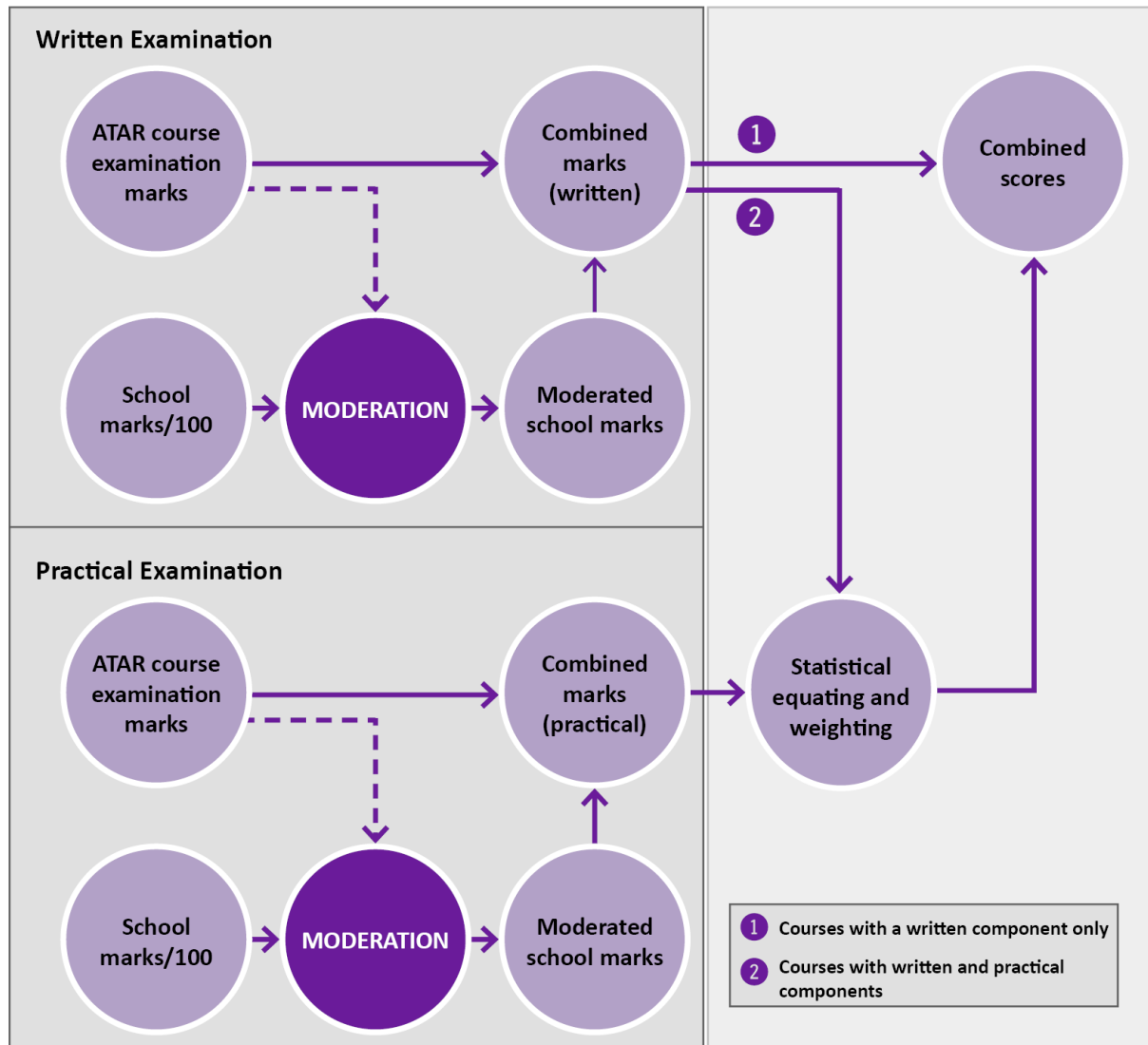
A student's scaled score for a course is likely to be different from the student's school mark, examination mark, combined mark and combined score. Because scaled scores from all courses are on a common scale, they are used to calculate the Tertiary Entrance Aggregate (TEA) and the ATAR for university admission purposes.

Note: information about calculation of scaled scores, the TEA and the ATAR and all other aspects of university admission is available on the TISC website at www.tisc.edu.au. The Authority is not involved in the scaling process or the calculation of an ATAR.

3.6 Small group moderation procedures

Where a school has an estimated number of fewer than six ATAR course examination candidates in a particular Year 12 ATAR course, it must become involved in a small group moderation partnership to increase the combined group size to six or more students for that pair of units.

Without correctly implemented small group moderation procedures, students at a school with a small candidature may be exposed to statistical moderation anomalies because of atypical

under-performances of a student or a few students in the ATAR course examination, and this may unfairly affect the degree of statistical adjustment of the school marks of other students in the class.

Even when the estimated number of ATAR course examination candidates in a course is six or more, the school may choose to form a partnership to increase the cohort size or to allow for possible reductions in enrolments that may result in fewer than six students sitting the ATAR course examination (e.g. student transfers to other courses, student transfers to other schools or student withdrawals from the course).

It is the responsibility of each school with a small group in a course to:

- inform students of the consequences of being/not being in a small group partnership in relation to the adjustment of their marks.
- initiate the establishment of a small group moderation partnership.
- inform students that they are in a small group partnership with one or more schools. Names of partner schools should not be shared with students.
- register the partnership with the Authority by the date indicated on the *Activities Schedule* (using the small group partnership registration form, which is sent to schools).
- implement procedures that will ensure school marks and grades from all partner schools are comparable (i.e. on the same scale) (see [sub-section 3.6.2](#)).

The responsibility for the consequences of failing to establish, or effectively maintain, a partnership resides with the school.

If a school with a small group for a particular course is in a partnership which is not effectively managed, the marks from the partner schools are unlikely to be on the same scale. In such cases, the Authority may, in the interest of fairness, split (i.e. break) or partially split (i.e. remove one or more schools) the partnership to avoid disadvantaging students (see [sub-section 3.6.6](#)).

Each school can identify, from the report STS022 in SIRS, those partnerships at the school that were adjusted (split or partially split) as a consequence of the Authority's review of the marks at the partner schools.

3.6.1 Establishing a small group moderation partnership

A school with a projected number of fewer than six ATAR course examination candidates should, wherever possible, form a partnership with a school that has a large group rather than with another school with a small group. For logistical reasons, schools are advised, wherever possible, to partner with a maximum of two other schools.

All schools participating in a small group moderation partnership must be:

- doing the same pair of units, **and**
- delivering in the same:
 - defined context for Materials Design and Technology: Metal; Textiles; Wood
 - specialist field for Engineering Studies: Mechanical; Mechatronics
- teaching the course content in the same sequence, **and**
- reporting student achievement to the Authority using school marks that are on the same scale in all schools involved in the partnership.

The senior secondary assessment policy of the school needs to be applied.

Teachers typically use their own professional network to find a school with which to establish a partnership.

Teachers experiencing difficulty finding a small group moderation partner can seek support from:

- their HoLA and/or deputy principal
- their professional association
- the Authority officer responsible for the course (who may have details of other schools seeking to form a small group moderation partnership)
- the appropriate officer at their school system/sector:
 - Department of Education – Teaching and Learning Services (9402 6100)
 - Catholic Education Western Australia (6380 5200)
 - Association of Independent Schools of Western Australia (9441 1600).

In courses where, due to the small number of schools delivering a course, a school cannot find a partner, the school is required to notify the Authority and, once approved, notify the students (and their parents/guardians/carers) in writing of the possible consequences of this situation.

3.6.2 Comparability of school marks at partner schools

All students at schools in a small group partnership should be treated as one large class; as a result, the school marks (out of 100) for the pair of units at all partner schools will be on the same scale. This means that the same school mark from all partner schools will have the same value. For example, a mark of 80 in one partner school will represent the same standard/achievement as a mark of 80 in the other partner school/s.

Partner schools are required to:

- use an identical assessment outline (typically developed collaboratively)
- establish, agree to and use identical assessment tasks and marking keys
- conduct all assessment tasks under the same agreed conditions (or conditions that are as similar as possible)
- co-develop and document agreed marking strategies to ensure comparability of marking, which can include:
 - one teacher marking a task from all students in all partner schools (i.e. rotating the marking of tasks between teachers)
 - double-marking a task from all students or for selected students across the range of grades (i.e. both teachers independently marking the whole task or particular sections/questions, then discussing comparability, reviewing marks and making adjustments where required)
 - co-marking a task (i.e. each teacher marking particular sections/questions for all students).

After all tasks are marked for the pair of units, a single ranked list of all students is created by merging the school marks of all partner schools. As marking has been comparable, no adjustment of marks will be necessary. Grade cut-off points are then determined for the full group of students by comparing students' work with the grade descriptions for the course.

Note: for Materials Design and Technology, which has defined contexts, the ranked list must include all students in all contexts being delivered by the partner schools. For example, where the partner schools are both delivering Materials Design and Technology in the context of Wood and one is also delivering the course in the context of Textiles, all students from both contexts at all partner schools must be included on a single ranked list. This means there may need to be an adjustment to the marks of students in one of the contexts, so that marks are comparable regardless of context.

If partner schools are not successful in achieving a set of marks which are on the same scale, it is likely that the partnership will be split or partially split during the Authority's review of the functioning of the partnerships following the ATAR course examinations (see [sub-section 3.6.6](#)). In such cases, if the school is no longer included in the amended partnership, the students in any group with fewer than six examination candidates will not receive the intended protection during the statistical moderation process.

3.6.3 Moderation of schools in a small group moderation partnership

If, as a result of a documentation review or a grading review, one school in a small group moderation partnership is required to modify their assessment outline and/or adjust their grade cut-off points, then it is the responsibility of that school to forward this information to the other partner school/s, and for all partner schools to work collaboratively to ensure that the marks and grades for all students reflect the feedback provided by the Authority.

Alternatively, the Authority may conduct a school moderation process simultaneously with all partner schools. In this case, all partner schools will receive the same feedback from the Authority, and they will need to work collaboratively to implement it.

3.6.4 Dissolution of partnerships

A small group moderation partnership for a particular course which is not functioning effectively can be dissolved with the written approval of the Authority's Assistant Executive Director – Examinations, Certification and Testing. All partner schools need to consider the likely consequences for the students involved before seeking permission to dissolve a partnership. On approval, schools are required to inform students of these consequences.

3.6.5 Submission of student results from partner schools

Each partner school separately submits the school marks and grades for their students to the Authority. However, the full set of results for all students in the small group moderation partnership is provided to all partner schools by the Authority in late November for confirmation.

For the purpose of state-wide comparability, the Authority reserves the right to review and adjust the school marks and grades of any schools failing to participate effectively in the small group moderation process.

3.6.6 Review of small group moderation partnerships

In the interest of fairness, the Authority reviews each small group moderation partnership in December, after the ATAR course examination results are available. This analysis of school and examination marks distributions at the partner schools is conducted to ensure that the atypical

examination performance of a student, or a few students from one or more of the partner schools, does not advantage or disadvantage the other students in the group.

Should the analysis of the marks distributions of the partner schools indicate that the school marks are comparable, then the statistical moderation process is conducted for the unaltered group. However, should the analysis indicate that the marks distributions of the partner schools are not comparable, then the partnership is split (i.e. broken) or partially split (i.e. one or more schools is removed from the group), and the statistical moderation process is conducted separately for the school/s removed from the partnership. Such intervention occurs where the uniformly inconsistent examination performance of students from one or more of the partner schools would advantage or disadvantage students at the other partner school/s.

If a school with a large group of ATAR course examination candidates enters into a partnership to assist another school/s with a small group, then that school can choose to be statistically moderated without its partner/s. This option enables schools with large numbers of ATAR course examination candidates to enter into a partnership with a school/s with small numbers in that course while being able to ensure its students' marks will not be affected by the school providing this assistance to the partner school/s. The use of this option can differ between courses within a school. The choice is made early in Term 4 when the school submits the small group moderation partnerships declaration to the Authority.

When a school has 15 or more ATAR course examination candidates in the partnership, then the Authority will statistically moderate the school without the partner school.

3.7 Feedback on student achievement

3.7.1 Year 12 ATAR courses

Various reports are available in SIRS to assist schools when reflecting on the achievement of their students in Year 12 ATAR courses in previous years.

The SIRS reports available to schools include:

STS022 – Year 12 ATAR course school statistics

This report provides summary statistics of grades and marks/scores for school and State, and students' marks in each Year 12 ATAR course. The marks/scores include: examination marks, school marks, moderated school marks, combined marks and the combined scores.

STS028 – School grade distribution against State grade distribution

This report provides a graphical presentation of the school grade distribution for a course with reference to either the moderated school mark distribution or the ATAR course examination mark distribution. For comparative purposes, the report also provides the State grade distribution against the moderated school marks or the ATAR course examination marks.

STS029 – ATAR course marks distributions

This report provides a graphical presentation of various distributions of marks/scores achieved by students enrolled in a Year 12 ATAR course at the school. The marks/scores include: school marks, examination marks, moderated school assessments and combined scores.

STS036 – Statistical moderation and concurrent validity of school assessments

This report provides a graphical comparison of your school's marks moderation in relation to state-wide school marks moderation. Your school is shown as a blue dot. Other schools are shown by solid green, solid red or hollow red dots.

STS037 – Year 12 ATAR course (non-Year 12 students) marks

This report provides results of non-Year 12 students from your school who sat a Year 12 ATAR course examination.

MF01, MF02 and MF03 – Detailed written examination feedback (Maximising feedback)

These reports provide summary and individual marks awarded to students' responses to each of the questions in the ATAR course examination for a selected ATAR course for the school.

MF01 is provided for all ATAR courses. The report shows the raw marks for each student for each written, open-ended response item. This can be used to identify strengths and weaknesses across the examination candidates from your school. It also shows the choices that your students made where options were available to them. Part 2 of the report shows a summary of data for each question, including the:

- mean (school and State)
- standard deviation (school and State).

MF02 is provided for those ATAR courses that include multiple-choice questions. Part 1 of the report provides the school and State mean and standard deviation for the multiple-choice questions. Part 2 is a distractor analysis for all candidates (the State), which provides for each question: the correct answer, the percentage of all candidates who answered correctly, and the number of candidates who selected each distractor. Part 3 is the distractor analysis for the school, showing the number of students selecting each alternative (A, B, C, D) and the percentage who selected the correct answer. Part 4 is a school diagnostic profile, which compares the school data to the data for all candidates and identifies questions where the school performance indicates relative strengths or weaknesses. Part 5 is a student-item response table. Part 6 is a state-wide distribution of scores, which shows the number and percentage of the candidates achieving each possible score.

MF03 is provided for those ATAR courses with a practical examination. Page 1 of this report shows the marks for each criterion and the total practical examination mark for each candidate at the school. Page 2 shows a summary of data for each criterion, including the:

- mean (school and State)
- standard deviation (school and State).

Note: the information on individual students is confidential and must not be released to a third party without permission of the student concerned.

3.7.2 General and Foundation Year 12 courses

A range of data is available in SIRS to assist schools when reflecting on the marking standards of teachers delivering the General or Foundation courses based on the externally set task.

The SIRS reports available to schools include:

EST001 – EST achievements by provider

This report lists students' raw EST marks for each Year 12 General and/or Foundation course.

EST002 – achievements by student

This report lists the raw EST mark for each Year 12 General and/or Foundation course for each student.

EST003 – ESTs with missing results

This report lists each student who has a missing raw EST mark.

SECTION 4: VOCATIONAL EDUCATION AND TRAINING

4.1 Principles

Vocational Education and Training (VET) engages students in work-related learning built on strategic partnerships between schools, training organisations, business, industry and the wider community. The successful completion of VET provides students with a nationally recognised VET qualification within the Australian Qualifications Framework (AQF), the framework that provides nationally consistent recognition of outcomes of qualifications ranging from senior secondary certificates, such as the WACE, through to doctoral degrees.

VET is undertaken as an integral part of the WACE and provides students with a broad range of post-school options and pathways.

For students completing Year 12, a student may complete a Certificate II or higher qualification in combination with ATAR, General or Foundation courses.

There are special circumstances in which a partially completed Certificate III or higher may contribute towards the achievement of the WACE (see [sub-section 4.6.3](#)).

Schools considering supporting student enrolment in a Certificate IV or above are encouraged to refer to the *Guidelines for the delivery of Certificate IV and above VET qualifications to Senior Secondary students* that are available on the Authority website at <https://senior-secondary.scsa.wa.edu.au/vet/vet-credit-transfer>. The guidelines contain key criteria which the school/registered training organisation (RTO) must be satisfied can be demonstrated prior to the enrolment of the student in the qualification.

4.1.1 VET quality and standards in the WACE

The Authority recognises VET achievement within the WACE if it is certified by an RTO. RTO certification assures the public that an individual has met all relevant standards in the delivery and assessment of a qualification as regulated by the VET sector. In other words, VET undertaken as a part of a school program must meet the requirements of the relevant VET regulator standards under which an RTO is accredited. VET regulators are governed under the *Standards for VET Regulators 2015* (the Standards) which describe a series of outcomes that regulators must achieve. The Standards provide the basis for a nationally consistent, high-quality VET system.

In Western Australia, the Training Accreditation Council (TAC) is responsible for quality assurance and recognition processes for RTOs with scope of delivery limited to Western Australia and Victoria, domestic students and for the accreditation of courses. For RTOs in partnership with Western Australian schools, but with scope of delivery not limited to Western Australia or Victoria, the quality assurance is regulated by the Australian Skills Quality Authority (ASQA). Both ASQA and the TAC regulate RTOs using the Standards. Compliance with the Standards is mandatory for all RTOs. The Standards specify requirements for nationally consistent high quality training and assessment across Australia.

For information about how to register to become a RTO school in WA, or how the TAC regulates VET, see the Training Accreditation Council website at www.tac.wa.gov.au.

For information on the VET Quality Framework and VET regulation by ASQA, see the ASQA website at <http://www.asqa.gov.au>.

4.1.2 Requirements for training and assessment in VET

The delivery of training and assessment of VET requires that:

- a competency-based approach to assessment is used; this means that school assessment marks are not awarded for VET achievement
- assessment judgements are based on being 'competent' or 'not yet competent'
- the assessment must be conducted according to the national *Standards for RTOs 2015* which includes the requirements for all training and assessment to be conducted by a suitably qualified trainer and assessor in partnership with an RTO that is scoped to deliver the training and assessment
- a record of the competencies achieved by each student is held by the RTO.

For more information on the requirements for training and assessment, see the *Users' Guide to the Standards for RTOs 2015* on the ASQA website at <http://www.asqa.gov.au>.

4.2 Nationally recognised training products

The key resources that underpin the Australian VET system are nationally endorsed training packages and nationally accredited courses.

4.2.1 Training packages

A training package is a set of nationally endorsed standards and qualifications for recognising and assessing skills and knowledge in a specific industry, job sector or enterprise. Training packages are developed by national Skills Service Organisations (SSO) and Industry Reference Committees (IRC) which represent industry expectations of the skills and knowledge that individuals need in order to meet the industry standard of a particular job role or skills set within a training package.

Training.gov.au (TGA) is the official national register of training packages, qualifications, accredited courses, units of competency and RTOs. More detailed information is available on the TGA website at www.training.gov.au.

Any qualification that is registered on the TGA website as part of a national training package may be used to contribute towards the WACE.

4.2.2 Accredited courses

An accredited course is one that is developed to meet training needs not addressed by existing training packages. Courses and modules that are not part of a nationally endorsed training package do not automatically provide students with recognition towards the WACE. The Authority reserves the right to refuse recognition of an accredited course if it:

- duplicates WACE courses or other Authority-developed programs
- compromises the standard of the WACE by providing an unsuitable or inappropriate alternative to existing WACE offerings
- is not suitable within the context of the WACE requirements.

A process for classifying accredited courses based on their outcomes (industry, vocational, foundation) is used to determine the amount of credit an accredited course has towards the WACE.

Note: accredited courses which have been classified as having a foundation outcome, such as those from the suite of Certificates of General Education for Adults (CGEA), are not provided with any credit towards achievement of the WACE.

The recognition status of accredited courses currently listed on the Authority's Student Information Record System (SIRS) database is available at <http://senior-secondary.scsa.wa.edu.au/vet/wace-recognition-of-vet-accredited-courses>.

Where an accredited course has not been classified, the school will need to submit a request form to the Authority for the course to be classified prior to student enrolment. Details of this process can be found at <http://senior-secondary.scsa.wa.edu.au/vet/wace-recognition-of-vet-accredited-courses>.

VET information for all schools and the current VET module downloads are available on the Authority website at <http://senior-secondary.scsa.wa.edu.au/vet>.

4.3 VET provision

VET is delivered and certified by an RTO, which may be a school, a private training provider, or a TAFE (Technical and Further Education). All RTOs operate under the various elements of the national training system. Schools can deliver VET either by becoming an RTO or by working in partnership with an external RTO.

There are two broad categories of provision of VET to senior secondary students.

4.3.1 Category 1 – VET arranged and managed by schools

This category refers to VET that is arranged and managed by a school as a part of a student's senior secondary school program.

School responsibilities

Schools are required to arrange and manage the human and physical resources required for the delivery and assessment of the VET programs within their school. Schools also must have processes for monitoring, recording, reporting and maintaining VET enrolment and achievement data.

The school **must** retain evidence of RTO verification that qualifications and/or units of competency have been achieved **before** uploading the results to the Authority, as outlined in the *Data Procedures Manual*. Schools should ensure that RTOs are able to report achievement to schools in time for them to meet the reporting deadlines set by the Authority, as indicated in the *Activities Schedule*.

As verification of achievement from an RTO, schools may receive a copy of the AQF qualification certificate (for full qualifications) and the statement of attainment of units of competency. If this evidence is unavailable, it is sufficient for the school to obtain a letter or email from the RTO that includes the RTO letterhead and a statement that indicates a student has met all the necessary requirements for achievement of the relevant qualification/units of competency.

RTO responsibilities

It is the responsibility of the RTO in partnership with a school for the delivery, assessment and certification of a VET program to notify the school of a student's achievement by the date agreed between the two parties. RTOs must be notified by the school of the relevant dates to report achievement so that the deadline for reporting to the Authority can be met by the school, as indicated in the *Activities Schedule*.

RTOs are responsible for providing advice to schools on appropriate qualifications and other aspects of the VET program when negotiating a partnership. Additionally, they must ensure that the delivery and assessment of training meet all regulatory standards for VET and only students who have met industry standards are certified.

4.3.2 Category 2 – VET outside a school arrangement

This category refers to VET that has not been arranged or managed by a school and through which a student has achieved qualifications and/or units of competency external to the school program.

Student responsibilities

If students require VET qualifications achieved outside a school arrangement to contribute towards their WACE, it is their responsibility to arrange for the Authority to be provided with adequate evidence of achievement and to negotiate the method of reporting to the Authority.

Students are not permitted to use superseded VET qualifications (unless the qualification is in the transition period) to gain credit towards their WACE or for recognition of prior studies (see [sub-section 7.2.2](#)).

The SIRS database can accept reporting by schools of Category 1 and Category 2 VET.

This means that schools that are willing to be involved in the process and have the capacity to record achievement of Category 2 VET through their database systems should upload them accordingly. For a school to report Category 2 VET, the student is required to authorise the school to use their achievement data for the purpose of reporting to the Authority.

If a school does not report Category 2 VET achievement, it is the responsibility of the student to complete a form available on the Authority website at <https://www.scsa.wa.edu.au/forms/forms>. The form requires the signature of the principal of the school at which the student is enrolled as acknowledgment of the student's intention to have the VET achievement contribute towards the student's WACE.

4.3.3 Access to school and VET provider partnerships

The majority of schools can provide the opportunity for students to meet the relevant WACE requirements through VET. However, some schools may experience significant challenges in accessing suitable partnership arrangements or issues with an established RTO partnership with adverse implications on a student's ability to complete a VET qualification by the end of Year 12. The following students may be affected by such issues:

- overseas, remote and regional students where there is either an absence or limited supply of training
- students adversely affected by complications with the school/RTO partnership

- students who have transferred from a school either locally, overseas or interstate and where the new school is unable to accommodate the commencement or continuation of a qualification in time for its completion by the end of Year 12
- students who have experienced significant issues with RTO certification processes.

Where a student is unable to meet the WACE requirements by the end of Year 12 as a result of issues relating to VET that are for reasons outside their control, an application can be made to the Authority for a special consideration. Applications require a school to demonstrate it has made a genuine attempt to rectify the issue, and all suitable alternatives have been exhausted. They must satisfactorily demonstrate that at least **three (3)** alternative arrangements have been investigated.

Details of the process for presenting a case for special consideration for Year 12 students unable to meet the requirements for the WACE as a result of issues relating to VET are available under Special Considerations on the Authority website at <https://www.scsa.wa.edu.au/forms/forms>.

4.4 VET achievement

Student achievement in nationally recognised VET qualifications may be awarded WACE unit equivalence or WACE course units.

A person who has achieved a full qualification or units of competency through a TAFE, or a private RTO when not enrolled in a school, can have this achievement contribute towards the WACE by applying to the Authority. The form is available on the Authority website under Achievements at <https://www.scsa.wa.edu.au/forms/forms>.

Achievement of Department of Training and Workplace Development (DTWD) funded VET skill set units will appear on the student's WASSA but will not contribute towards the WACE requirements. Students are required to have a USI provided by the Australian Government for the VET skill sets achievement to be recorded.

4.4.1 Recognition of interstate VET achievement

Students who have completed full-time or part-time nationally recognised training in other states or territories during their senior secondary years as a part of a school VET program can present evidence of their training achievement following the procedures for Category 2 or through recognition of prior studies (see [sub-section 7.2.1](#)). If this training has been completed outside a school-arranged VET program, the procedures for Category 2 VET students must be followed.

4.4.2 School-based traineeships and apprenticeships

School-Based Traineeships (SBT), School-Based Apprenticeships (SBA) and Pre-Apprenticeships in Schools (PAiS) provide opportunities for students to meet their WACE requirements in the same manner as all other VET programs undertaken within the WACE.

Fact sheets and business rules relating to SBTs, SBAs and PAiS can be accessed on the Department of Training and Workforce Development (DTWD) website at <https://www.dtwd.wa.gov.au/training-providers-and-schools/vet-schools>.

4.5 Requirements and recognition arrangements of VET for the WACE

A VET qualification completed in Years 10, 11 or 12 can be used to contribute towards a WACE.

Successful completion of a nationally recognised VET qualification may contribute towards the achievement of a WACE in one of the following ways:

- as WACE course units when completed through VET industry specific courses (see [sub-section 4.7](#)), or
- as unit equivalence when completed as VET credit transfer (see [sub-section 4.6](#)).

4.5.1 Full and partial qualifications

Full AQF qualifications undertaken as a part of a WACE program may be allocated credit towards the WACE through:

- VET credit transfer (see [sub-section 4.6](#))
- VET industry specific courses (see [sub-section 4.7](#)).

Completion of a full qualification refers to the successful completion of **all** units of competency specified within the rules of an AQF qualification from a nationally endorsed training package or nationally recognised accredited course approved by the Authority.

Achievement of a partial Certificate III or higher qualification occurs when one or more units of competency from a nationally endorsed training package or accredited course approved by the Authority have been successfully completed, but requirements for the full qualification have not been met.

Schools/RTOs are encouraged to consider electives that meet the needs and aspirations of their students and the relevant industry context. Delivery and assessment must ensure that training package rules are followed and meet all national standards for VET.

4.5.2 Allocation of academic year credit for VET achievement

Certificate I qualifications may contribute towards the WACE only as Year 11 units, regardless of the academic year in which they are completed.

VET credit is split across Year 11 and Year 12 for successfully completed Certificate II qualifications or higher.

Qualifications are awarded credit (as VET industry specific course units or unit equivalents) towards the WACE regardless of the academic year in which the student completes the VET qualification. That is, in addition to the allocation of current year credit, a student will receive the remaining credit as either retrospective credit (credit for Year 11 if a qualification is achieved in Year 12) or projected credit (credit for Year 12 if a qualification is achieved in Year 11, or Years 11 and 12 if a qualification is achieved in Year 10).

See [sub-sections 4.6](#) or [4.7](#) for specific details on how unit credit is allocated for VET credit transfer and VET industry specific courses and [Table 6](#) for clarification.

4.5.3 Allocation of credit for VET achieved prior to Year 11

Students who achieve VET qualifications prior to Year 11 are awarded unit equivalence as projected credit according to the Year 11 and Year 12 VET equivalence structure (see [Table 6](#)).

4.5.4 VET contribution to the breadth requirement (List A/List B)

VET qualifications are **not** identified as List A or List B. This rule applies to both VET credit transfer qualifications and VET industry specific courses.

4.5.5 VET credit transfer towards the WACE

A program that involves students engaging in VET and resulting in the attainment of nationally recognised units of competency that lead to a full AQF qualification may be used as credit transfer towards the WACE (see [sub-section 4.6](#)) and results in recognition towards the WACE as unit equivalence. VET credit transfer involves any VET qualification that is delivered independently from a VET industry specific course.

4.5.6 VET for course unit credit towards the WACE

Students who want to include more VET achievement in the WACE may receive WACE course unit credit by completing one of the ten Authority-developed VET industry specific courses. These courses include a full nationally recognised qualification and mandatory workplace learning. Schools require a partnership with an RTO, as with all other VET programs, for the delivery and assessment of these courses.

Grades are not awarded in VET industry specific courses. Students gain credit as a WACE course upon completion of the requirements of the courses. The achievement descriptor 'completed' is allocated to each VET industry specific course unit when requirements are met. The achievement descriptor 'completed' contributes in the same manner that a C grade or higher applies to all other WACE course units (see [sub-section 4.7.3](#)).

4.6 VET credit transfer

4.6.1 VET credit transfer and VET unit equivalence

Of the 20 units required for a WACE, a maximum of eight (four in Year 11 and four in Year 12) may be substituted by VET credit transfer and endorsed programs through unit equivalence. Endorsed programs may contribute to a maximum of only four unit equivalents (two in Year 11 and two in Year 12) (see [sub-section 7.2](#)).

A student may choose to substitute WACE course units with:

- only VET qualifications (up to a maximum of eight unit equivalents), **or**
- a combination of VET qualifications and endorsed programs (up to a maximum of eight unit equivalents with a maximum of four unit equivalents from endorsed programs (see [Section 5](#)), **or**
- only endorsed programs (up to a maximum of four unit equivalents).

4.6.2 VET credit transfer: Full qualifications

VET unit equivalence towards the WACE is allocated for the successful completion of a full qualification as outlined in [Table 7](#). Regardless of the academic year in which the VET qualification is

completed, unit equivalence is shared across both Year 11 and Year 12 for Certificate II or higher qualifications. That is, part of the recognition of achievement for a VET credit transfer program is either retrospective or projected credit, depending on the year in which the qualification is completed.

Certificate I qualifications

A total of two unit equivalents (two Year 11 units) is awarded for completed Certificate I qualifications where student achievement in units of competency is equal to, or greater than, 110 nominal hours (the equivalent of two course units). Schools may choose more substantial elective units within the qualification to ensure that a Certificate I meets the requirements for the full allocation of unit equivalence.

Certificate I qualifications with student achievements in units of competency that are **less than 110** nominal hours in total **will not** be awarded any unit equivalence towards the WACE.

Certificate II qualifications

A total of four unit equivalents (two Year 11 and two Year 12 units) is awarded for successfully completed Certificate II qualifications where student achievement in units of competency is equal to, or greater than, 220 nominal hours (the equivalent of four course units). Schools may choose more substantial elective units within the qualification to ensure a Certificate II meets the requirements for the full allocation of unit equivalents.

A student who achieves a Certificate II qualification with units of competency that are **less than 220** nominal hours in total will be awarded **two Year 11 unit equivalents**.

Certificate III or higher qualifications

A total of six unit equivalents (two Year 11 and four Year 12 units) is awarded for successfully completed Certificate III or higher qualifications.

4.6.3 VET credit transfer: Partial qualifications

Certificate I and II qualifications

No unit equivalence is awarded for partially completed Certificate I and II qualifications.

Certificate III or higher

A student may be awarded unit equivalence for the partial completion of a Certificate III or higher and deemed to have satisfied the Certificate II minimum qualification requirement, where the student:

- has had insufficient time to complete the qualification by the end of Year 12, **or**
- is unable to complete the qualification due to age or other appropriate restrictions associated with the qualification (such as in a school-based traineeship or apprenticeship), **and**
- is enrolled in and successfully completes the equivalent of at least four course units (220 nominal hours)* from Year 12 VET enrolments only.

*Nominal hours will not be calculated for results that identify that the student has already achieved the unit in previous years, or has been withdrawn, or where the student did not commence/participate in the first instance.

The recognition of a partially completed Certificate III qualification or higher requires that a student is enrolled in the relevant qualification in Year 12. That is, no credit will be allocated for partial completion of a Certificate III or higher from previous academic years.

Students who are enrolled in a Certificate III or above and who meet these requirements will receive four unit equivalents towards the WACE (two Year 11 units and two Year 12 units) and will satisfy the minimum VET qualification requirement (the completion of a Certificate II or higher) for the WACE, as shown in Table 8.

Table 8. VET credit transfer and unit equivalence

Completed qualification	Total equivalents	Year 11 Credit allocation (Unit equivalents)	Year 12 Credit allocation (Unit equivalents)
Certificate I*	2 units	2	0
Certificate II†	4 units	2	2
Certificate III or higher – Partial	4 units	2	2
Certificate III or higher – Full	6 units	2	4

*Equivalence is only awarded for completed Certificate I qualifications where the total achievement in units of competency is equal to, or greater than, 110 nominal hours (the equivalent of two course units).

†Equivalence is only awarded for completed Certificate II qualifications where the total achievement in units of competency is equal to, or greater than, 220 nominal hours (the equivalent of four course units). Certificate II qualifications with units of competency that are less than 220 nominal hours in total will meet the minimum Certificate II qualification requirement; however, the qualification will only contribute towards the WACE as two Year 11 unit equivalents.

4.6.4 VET credit transfer and the C grade requirement

VET credit transfer is not graded. However, each unit equivalent contributes to the WACE requirement for students to achieve 14 C grades or better with a minimum of six C grades in Year 12. Each unit equivalent achieved will directly reduce the number of C grades required to meet the C grade requirement; up to a maximum of eight unit equivalents (four Year 11 and four Year 12 unit equivalents).

4.7 VET industry specific courses

A VET industry specific course contributes to the WACE as a course. It includes a full, nationally recognised AQF qualification and **mandatory** industry related workplace learning.

4.7.1 VET industry specific courses and the depth requirement

VET industry specific courses enable students to count their VET achievement as a WACE course. Certificate II and III qualifications completed as a VET industry specific course will contribute to the completion requirement.

4.7.2 VET industry specific course structure

VET industry specific courses provide WACE course unit credit, which allows students to undertake other VET qualifications and receive credit as VET credit transfer. Current training packages are used in VET industry specific courses and are updated regularly to reflect the latest versions. VET industry specific courses are included in the course list in [Appendix 3](#) and listed below.

VET industry specific course units are packaged as two or four WACE course units and linked to specified qualifications with the full allocation of credit being awarded only upon the completion of all of the course requirements. The duration of a VET industry specific course could be one year or two years.

‘VET integrated’ is the term used to describe the enrolment of units of competency within a VET industry specific course. Units of competency can be integrated only into VET industry specific course units. VET integrated units of competency do not attract unit equivalence.

The VET industry specific courses are:

- Automotive
- Business and Financial Services
- Community Services and Health
- Construction Industries
- Creative Industries
- Engineering
- Hospitality and Tourism
- Information and Communications Technology
- Primary Industries
- Sport and Recreation.

4.7.3 VET industry specific courses and the C grade requirement

Course unit credit for VET industry specific courses is reported as ‘completed’ and as having met ‘the C standard’ for each VET industry specific course unit. The achievement descriptor ‘completed’ contributes in the same manner that a C grade or higher applies to all other WACE course units.

4.7.4 VET industry specific achievement and WACE course credit

VET industry specific course units are paired in both Year 11 (Units 1 and 2) and Year 12 (Units 3 and 4). A student who withdraws from a VET industry specific course after only one semester **will not** receive any credit for VET industry specific course units. The number of Workplace Learning endorsed program unit equivalents to be completed varies according to the qualification offered. Students must complete all components of the course before the full allocation of VET industry specific course unit credit can be certified on the student’s WASSA. The Authority-developed Workplace Learning endorsed program is a mandatory co-requisite for a VET industry specific course until such time as the specified number of units has been met. Mandated Workplace Learning units must commence in the same year of enrolment in the VET industry specific course and can be met within the first year of a two-year program.

Regardless of the academic year in which a VET industry specific course is completed, WACE course credit is allocated across both Years 11 and 12. This is outlined in [Table 9](#).

Table 9. VET Industry Specific course unit credit

VET industry specific qualification	Year 11 Course unit credit	Year 12 Course unit credit
Certificate I	Units 1 and 2	None
Certificate II	Units 1 and 2	Units 3 and 4
Certificate III	Units 1 and 2	Units 3 and 4

If a student does not successfully complete all components of a VET industry specific course, the student is awarded a U (Unfinished) for the Year 12 units (Units 3 and 4). Course credit for Year 11 units (Units 1 and 2) for a partially completed VET industry specific course may be awarded for a Certificate II or Certificate III VET industry specific course only if the following conditions are met:

- **Qualification component:** completion of equal to, or greater than, 110 nominal hours of the VET industry specific qualification, **and**
- **Workplace learning component:** completion of at least one unit of the workplace learning endorsed program in an industry relevant to the qualification industry area.

If these conditions for Year 11 Units 1 and 2 are not met by the end of an academic year, a U (Unfinished) is awarded until such time as these conditions have been met.

If the requirements are not achieved in Year 11, but are subsequently achieved in Year 12, retrospective credit for the Year 11 Units 1 and 2 will be awarded. If a student exits the VET industry specific course at the end of Year 11 and has completed the requirements for Year 11 Units 1 and 2, course credit for these units is awarded as 'completed' (has met the C grade requirement for a WACE course) and retained by the student for WACE contribution.

4.8 VET skill sets

A skill set is a single unit of competency or combination of units of competency from one or more training packages that links to a licence or regulatory requirement, or defined industry need. Industry plays a critical role in identifying relevant skills required and in responding to the need of skill sets.

The Authority has made provisions for the recording of the DTWD funded VET skill sets on student's WASSA. The following secondary school students are eligible to enrol in a DTWD approved skill set:

- Year 11 students:
 - at risk of disengaging from learning; and/or
 - from underrepresented cohorts such as Aboriginal students and students with disability; and/or
 - in regional and remote areas to help them gain employment; and
- Year 12 students who are at risk of not achieving a WACE to help them engage in a pathway into further training and/or employment.

Although the DTWD funded skill sets are recorded on the WASSA, no WACE unit equivalence is allocated for their successful completion.

The school **must** retain evidence of RTO verification that DTWD funded skill sets and/or units of competency have been achieved **before** uploading the results to the Authority, as outlined in the *Data*

Procedures Manual. Schools should ensure that RTOs are able to report achievement to schools in time for them to meet the reporting deadlines set by the Authority, as indicated in the *Activities Schedule*.

SECTION 5: ENDORSED PROGRAMS

An endorsed program is a significant learning program that has been developed for students in Year 11 and Year 12. An endorsed program may have been developed by the Authority, or it may have been developed by a private provider or a school and subsequently endorsed by the Authority.

Each endorsed program consists of a series of lessons, classes and/or activities designed to lead to the achievement of a common goal or set of learning outcomes. A program must:

- be consistent with the teaching and learning principles for school-based assessment (see [sub-section 2.1](#))
- make a positive contribution to student learning and provide significant learning opportunities
- not duplicate the content of any WACE course.

Endorsed programs can be delivered as part of the school curriculum or as extracurricular activities.

All endorsed programs successfully completed and reported to the Authority:

- are listed on the student's WASSA
- may be used to a maximum of four unit equivalents to contribute towards the achievement of the WACE (see [sub-sections 5.7.6](#) and [7.2.1](#)).

Each school is responsible for monitoring, recording and reporting their students' successful completion of endorsed programs.

Endorsed programs contribute to the WACE minimum unit requirement and the C grade achievement standard. They do not contribute to the breadth of study requirement as they are not allocated to either List A or List B.

A limited number of endorsed programs are available to offshore international schools. Offshore international schools may contact the Authority to learn more.

5.1 Principles for endorsement of programs

Endorsement of programs by the Authority is based on the following principles.

1. Substantial learning

Endorsed programs recognise substantial student learning that does not duplicate a WACE course. The Authority determines the equivalence of a program in relation to one unit of a WACE course. A program is allocated the equivalent of zero, one, two, three or four course units on the basis of the average learning time required for completion. Where the average learning time is less than 55 hours, a program can be endorsed with zero unit equivalence, if the learning is significant and is not provided in a WACE course.

2. The standard and quality assurance of programs

Endorsed programs are of a standard consistent with senior secondary expectations. Programs endorsed specifically for students with special educational needs are subject to different criteria.

For Provider-developed programs, the provider has its own system of quality assurance.

For School-developed and Authority-developed programs, the Authority is responsible for the quality assurance of programs.

3. Quality assurance of student achievement

All assessment of student achievement must be consistent with the principles of assessment outlined in [sub-section 2.1](#).

For Authority-developed programs, student achievement is assessed by the school by means of a portfolio of evidence, the contents of which are detailed in the program outline.

For Provider-developed programs, student achievement is assessed by means of an examination or competency checklist, with requirements typically detailed in a manual or syllabus.

For School-developed programs, student achievement is assessed by the school as outlined in the application for endorsement of the program. This is typically either a portfolio of evidence or a set of assessment tasks.

5.2 Criteria for endorsement or re-endorsement of a program

All programs must meet the following criteria to be considered for endorsement, or re-endorsement, by the Authority.

1. The program must not duplicate a WACE course.
2. The program must involve a coherent series of lessons or activities that result in the achievement of specified learning outcomes.
3. The program must be of a standard consistent with senior secondary expectations, unless endorsed specifically for students with special educational needs.
4. The specific learning outcomes for the program must indicate what the participant should know, understand and be able to do at the completion of the program.
5. The provider must clearly indicate what constitutes successful completion of the program.
6. The program must provide opportunities for a student to demonstrate achievement of specific learning outcomes.
7. The program must contribute to the ongoing development of knowledge, understanding and skills necessary for the achievement of one or more of the following:
 - personal goals
 - civic responsibilities
 - improved health and wellbeing
 - enhanced vocational opportunities.
8. Assessment practices required for the program must adhere to the principles outlined in [sub-section 2.1](#).
9. Delivery of the program must comply with school or school systems/sector occupational safety and health and duty of care policies, and must include a current 'Working with Children Check' where required.
10. There is an identified need for the program to be endorsed.

5.3 Categories of endorsed programs

There are three categories of endorsed programs, which differ in respect to:

- the developer
- the type of evidence required for determining student achievement
- the quality assurance processes.

These categories of endorsed programs are:

Authority-developed endorsed programs

These endorsed programs are developed by the Authority to provide WACE recognition for students undertaking activities of a similar nature and for which no quality-assured certificate or award is issued. Authority-developed endorsed programs may be offered by any school.

Evidence of the successful completion of Authority-developed endorsed programs is contained in a portfolio that is assessed by the school and subject to the Authority's quality assurance processes (see [sub-section 5.4.3](#)).

See [sub-section 5.4](#) for further details about Authority-developed endorsed programs.

Provider-developed endorsed programs

These endorsed programs are developed by a private provider, such as a university, community organisation or training institution. Provider-developed endorsed programs recognise structured learning programs that result in the attainment of a quality-assured certificate or award.

Provider-developed endorsed programs are open to all schools.

Evidence of the successful completion of Provider-developed endorsed programs is the provider's quality-assured certificate or award.

See [sub-section 5.5](#) for further details about Provider-developed endorsed programs.

School-developed endorsed programs

These endorsed programs are developed by individual schools in response to a particular need which cannot be met through a WACE course, a VET qualification or another endorsed program.

Evidence of the successful completion of School-developed endorsed programs is through school-based assessment that is subject to the Authority's quality assurance processes (see [sub-section 5.6.3](#)).

See [sub-section 5.6](#) for further details about School-developed endorsed programs.

5.4 Authority-developed endorsed programs

The program details and completion requirements for each Authority-developed endorsed program are outlined in a 'program outline'. Program outlines for all Authority-developed endorsed programs are provided on the Authority website at <http://senior-secondary.scsa.wa.edu.au/vet/endorsed-programs/authority-developed-endorsed-programs>.

5.4.1 Evidence of learning for Authority-developed endorsed programs

For Authority-developed endorsed programs, a student's acquisition of skills, knowledge and understanding must be demonstrated through a portfolio containing sufficient evidence to validate learning described in the program's learning outcomes. The format and contents of the portfolio will differ according to the nature of the program and the assessment tools used.

Whether the endorsed program is timetabled or extracurricular, the school is required to validate the student's achievement before reporting successful completion to the Authority. The achievement validation sheet is provided as part of the program outline that can be downloaded from the Authority website at <http://senior-secondary.scsa.wa.edu.au/vet/endorsed-programs>. The sheet must be completed and retained by the school for quality assurance purposes.

5.4.2 Workplace Learning

Workplace Learning (ADWPL) is an Authority-developed endorsed program that is managed by individual schools. To complete this program, a student works in one or more paid or unpaid workplace/s to develop a set of transferable workplace skills. A student must record the number of hours completed and the tasks undertaken in the workplace in the Authority's *Workplace Learning Logbook*. A student must also provide evidence of their knowledge and understanding of the workplace skills by completing the Authority's *Workplace Learning Skills Journal* after each 55 hours in the workplace.

The Workplace Learning program outline and teacher support materials, including a template for the *Workplace Learning Logbook* and *Workplace Learning Skills Journal*, are available on the Authority website at <http://senior-secondary.scsa.wa.edu.au/syllabus-and-support-materials/endorsed-programs>.

Unit equivalence for the Workplace Learning endorsed program is allocated on the basis of one unit equivalent for each 55 hours completed in the workplace, to a maximum of four units (220 hours). After a student has completed the requirements for four unit equivalents (220 workplace hours and 40 questions from the Skills Journal) they may continue to record the workplace hours completed using the *Workplace Learning Logbook* without the need to complete the *Workplace Learning Skills Journal*. The total number of hours completed in the workplace in Years 10, 11 and 12 is reported on the student's WASSA.

5.4.3 Quality assurance activities for Authority-developed programs

The following quality assurance activities can be implemented by the Authority for Authority-developed programs:

- **workshops for new programs** – the Authority conducts workshops for teachers implementing a new or revised Authority-developed program
- **seminars for new teachers** – the Authority conducts seminars for teachers delivering an Authority-developed endorsed program for the first time
- **documentation reviews** – the Authority reviews documentation of selected schools through mail-in or a school visit for a sample of Authority-developed endorsed programs each year
- **peer review meetings** – where the Authority considers it necessary, the Authority facilitates peer review meetings. At these meetings, teachers compare logbooks/portfolios of a sample of students for a particular Authority-developed program.

5.5 Provider-developed endorsed programs

All Provider-developed endorsed programs are listed, with a summary of each program and the providers' contact details, on the Authority website at <http://senior-secondary.scsa.wa.edu.au/vet/endorsed-programs/provider-developed-endorsed-programs>.

5.5.1 Provider-developed program endorsement

Providers of certificate or award programs can apply to the Authority for program endorsement (see [sub-sections 5.2](#) and [5.3](#)). The application for endorsement form is available on the Authority website at <http://senior-secondary.scsa.wa.edu.au/vet/endorsed-programs>.

The endorsement process is detailed in [sub-section 5.8](#).

5.5.2 Evidence of learning in Provider-developed endorsed programs

On successful completion of a Provider-developed endorsed program, the student is required to provide a copy of the award, certificate, academic transcript or examination report to the school as evidence of learning. For quality assurance purposes, the school must retain a copy of the evidence of all endorsed programs reported to the Authority.

5.5.3 University programs

University preparation units and enabling programs that do not carry university credit are endorsed in the Provider-developed category of endorsed programs.

Students can apply to the Authority for WACE recognition of units from Western Australian universities that extend or complement students' senior secondary studies. The units may:

- enrich students' knowledge and skills
- address an area of study not available through WACE courses
- support the student's transition to tertiary studies.

Successful completion of university-developed endorsed programs can provide a maximum of up to four unit equivalents towards the WACE depth requirement and will be reported on the student's WASSA, but the result is not used in the calculation of the ATAR.

For admission into a university unit, a student must apply directly to the university.

5.5.4 Quality assurance activities for Provider-developed endorsed programs

The following quality assurance activities can be implemented by the Authority for Provider-developed programs:

- **evidence checks** – the Authority checks a sample of evidence from a sample of schools each year (the *VET and endorsed programs achievement declaration* requires the school to provide evidence of student achievement to the Authority upon request)
- **cross-referencing of student achievement data** – the Authority cross-references student achievement data from a sample of programs from a sample of schools each year. As part of the endorsement process, program providers agree to provide student achievement information to the Authority upon request. This enables a comparison of the achievements reported to the Authority by the schools.

5.6 School-developed endorsed programs

All School-developed endorsed programs are listed, with a summary of each program and the providers' contact details, on the Authority website at <http://senior-secondary.scsa.wa.edu.au/vet/endorsed-programs/school-developed-endorsed-programs>.

5.6.1 School-developed program endorsement

Schools can apply to the Authority for endorsement of a program they have developed for a student, a group of students, the school, a cluster of schools or a specific education sector or system. As part of the endorsement process, the school must complete the application form that is available on the Authority website at <http://senior-secondary.scsa.wa.edu.au/vet/endorsed-programs>. This includes provision of an assessment outline that meets the requirements of school-based assessment (see [Section 2](#)).

The endorsement process is detailed in [sub-section 5.8](#).

The scope of delivery of a School-developed program endorsed for a particular school can be expanded to include another school, if the additional school/s can demonstrate how the standard of delivery will be maintained. A template for this purpose is available from the relevant officer at the Authority upon request.

5.6.2 Evidence of learning for School-developed endorsed programs

For School-developed endorsed programs, the student's acquisition of skills, knowledge and understanding must be demonstrated through a portfolio containing sufficient evidence to validate the student learning described in the program's learning outcomes. The format and contents of the portfolio will differ according to the nature of the program and the assessment tools used.

5.6.3 Quality assurance activities for School-developed endorsed programs

The following quality assurance activities will be implemented by the Authority for School-developed programs:

- **student work sample review** – the Authority checks a sample of assessed tasks when schools are applying for re-endorsement of School-developed endorsed programs or upon the request of the Authority during the period of endorsement
- **documentation review** – the Authority reviews the documentation of selected schools for a sample of programs each year. This review is completed at a school visit or by mailing the materials to the Authority.

5.7 Management of endorsed programs

5.7.1 Selection and delivery

A school can select a program to deliver from those already endorsed by the Authority, or can develop a program and apply to the Authority for endorsement (see [sub-section 5.8](#)).

All current endorsed programs are listed, with a summary of each program and the providers' contact details, on the Authority website at <http://senior-secondary.scsa.wa.edu.au/vet/endorsed-programs>. Schools can contact the provider for more detailed information about a particular endorsed program.

5.7.2 Managing the senior secondary study program

A school can work in partnership with another school or a non-school provider to deliver and assess an endorsed program, but remains responsible for managing the senior secondary study program of each student.

5.7.3 Validation of student achievement

A school must gather, verify and record student achievement details related to any endorsed program for which it will provide results to the Authority. A school must also maintain these records.

It is the responsibility of the principal to validate student achievement in all endorsed programs before the successful completion of such programs is reported to the Authority.

5.7.4 Reporting requirements

Schools are required to use the SIRS database to enrol students in endorsed programs and report successful completion to the Authority. Each endorsed program is assigned a unique identifier code of up to seven characters. These codes are used when uploading endorsed program enrolments to SIRS and when reporting student achievement in an endorsed program to the Authority. Codes assigned to Authority-developed programs begin with the letter A, Provider-developed endorsed programs begin with the letter P, and School-developed endorsed programs begin with the letter S.

A list of endorsed programs and their individual codes is available on the Authority website at <http://senior-secondary.scsa.wa.edu.au/vet/endorsed-programs>.

Instructions for uploading enrolments in endorsed programs are provided in the *Data Procedures Manual*.

Before endorsed program enrolments are uploaded, principals are required to certify that the endorsed programs in which students are enrolled are offered under the conditions listed on the form. This is done by signing an *Endorsed programs enrolment declaration form*. One form covers student enrolments for Years 10, 11 and 12.

Principals are also required to certify that all achievements have been validated and evidence of such student achievement is retained by the school for audit purposes. This is done by signing a *VET and endorsed programs achievement declaration form*. The form is included as part of the results confirmation package sent to schools each year.

The procedure for uploading student achievement data for endorsed programs is provided in the *Data Procedures Manual*. The complete list of the endorsed programs achievement codes that will be accepted by SIRS is available on the Authority website on the page for each endorsed program category at <http://senior-secondary.scsa.wa.edu.au/vet/endorsed-programs>.

Note: each endorsed program successfully completed by a student and reported to the Authority by the school is reported on the student's WASSA. However, any 'level' of achievement such as 'credit', 'distinction' or 'satisfactory' etc. associated with an endorsed program is not reported.

The deadlines for uploading enrolment and achievement data are provided in the *Activities Schedule*, available on the Authority website at <http://www.scsa.wa.edu.au/publications/activities-schedule>.

5.7.5 Duty of care

Schools and teachers have a duty to take reasonable care to protect the health and safety of a student undertaking an endorsed program. Schools must follow the appropriate school systems/sector policies and procedures regarding duty of care, legal liability and insurance.

5.7.6 Unit equivalence and/or WASSA recognition

During the endorsement or re-endorsement process, the Authority's Endorsed Programs Panel determines the equivalence of each endorsed program in relation to one unit of a WACE course (see [sub-section 5.8](#)).

An endorsed program is allocated unit equivalence on the basis of 'average learning time'. This is an estimation of the number of hours required to achieve the outcomes of the program. One unit of a WACE course has an average learning time of 55 hours. Each endorsed program is allocated one, two, three or four unit equivalents. Unit equivalents are tallied across endorsed programs categories for WACE calculation.

Some endorsed programs have zero unit equivalence. These endorsed programs are reported on the WASSA, but do not contribute to the requirements of the WACE. Typically these endorsed programs have an average learning time of less than one unit equivalent.

Both VET programs and endorsed programs contribute to the WACE requirement of 20 units. A maximum of eight units (four in Year 11 and four in Year 12) can be substituted with unit equivalents from VET programs and/or endorsed programs. Of these eight unit equivalents, a maximum of four can be from endorsed programs (two in Year 11 and two in Year 12).

A student can complete one or more endorsed programs over Years 10, 11 and 12. Successful completion of an endorsed program is typically reported by the school to the Authority in the year it is completed, but can be reported to the Authority at any time over the three-year period.

A student can accrue up to four unit equivalents from endorsed programs. Endorsed program unit equivalents will be allocated by the Authority at either Year 11 or Year 12 in the manner that best advantages the student (to a maximum of two in Year 11 and two in Year 12).

Should a student exceed the maximum unit equivalence allowed for endorsed programs, these additional achievements do not contribute to the WACE requirements, but are reported on the student's WASSA.

5.7.7 Endorsed programs and the C grade requirement

Completed endorsed programs contribute to the WACE on a unit equivalence basis.

Both VET programs and endorsed programs can contribute to the WACE C grade requirement. A C grade in a maximum of eight units (four in Year 11 and four in Year 12) can be replaced by unit equivalents from VET programs and/or endorsed programs. Of these eight unit equivalents, a maximum of four units can be from endorsed programs (two units in Year 11 and two units in Year 12).

For example, a student on an ATAR pathway, undertaking no VET programs, can replace a maximum of four WACE units with endorsed program unit equivalents, with a maximum of two units in Year 12.

5.8 The endorsement process

Schools and private providers, such as universities, community organisations and training institutions, can apply to the Authority for endorsement of a program they have developed for senior secondary students.

Providers of programs that have a quality-assured certificate or award apply for endorsement under the category of Provider-developed programs.

Schools that have developed a program apply for endorsement under the category of School-developed programs.

The endorsement process takes approximately six months from submission of the final application to endorsement. Deadlines for submission of applications are advertised on the Authority website.

Program providers can amend and re-submit applications for endorsement, if the initial application does not meet the criteria for endorsement.

5.8.1 Applications for endorsement

The application for endorsement form outlines the criteria for endorsement and requires detailed information about the provider and the program. The applicant is required to provide information about the complexity of the program and the time required for completion (including classroom instruction, training sessions, class tutorials, lectures, online learning, private study, revision, practice in applying and refining knowledge and skills, planning, counselling, mentoring and assessment).

The application form for each category of endorsed programs is available on the Authority website at <http://senior-secondary.scsa.wa.edu.au/vet/endorsed-programs>. Applicants are encouraged to seek the support of the relevant officer at the Authority to complete the application form.

5.8.2 Endorsed programs panel

A panel considers applications for endorsement and/or re-endorsement. The panel comprises representatives from all education systems/sector and the Authority secretariat. It recommends, to the Board of the Authority, the period of endorsement and unit equivalence of each program based on its nature, scope and average learning time.

The period of endorsement varies between categories of endorsed programs:

- Authority-developed programs are endorsed for a maximum of five years
- Provider-developed programs are endorsed for a maximum of five years
- School-developed programs are endorsed for a maximum of three years.

Exceptions are programs that are dependent on:

- specific resources, which can be endorsed for a period of less than three years
- funding, which are endorsed only for the period funding is guaranteed.

SECTION 6: ATAR COURSE EXAMINATIONS

6.1 Principles

ATAR course examinations are developed and conducted for all Year 12 ATAR courses.

Principles of the ATAR course examinations

Examinations must be:

Valid

The ATAR course examination is based on a representative sampling of the ATAR course syllabus. The distribution of examination marks provides a valid and reliable ranking of candidate achievement in the course, as well as a high degree of discrimination for the purpose of university admissions and selection of award recipients.

Educative

Performance in ATAR course examinations provides information to students about their achievement in an ATAR course, which assists them in making decisions about post-school pathways. ATAR course examinations also provide information to teachers about course standards and assist them with curriculum planning.

Explicit

ATAR course examination items and marking keys are representative of course content and standards.

Fair

The number, length and complexity of ATAR course examination items are appropriate to the duration of the examination. The difficulty range of items is sufficiently large to enable fine discrimination among candidates. The *Disability Standards for Education 2005*, developed under the Commonwealth *Disability Discrimination Act 1992*, provides the same rights to candidates with disabilities as to other candidates. ATAR course examination items, format and layout are prepared to enable access for all candidates.

Comprehensive

ATAR course examinations draw on a range and balance of item types suited to the course.

6.2 ATAR course examination framework

The Authority sets, administers and marks the ATAR course examinations.

Students who are enrolled in a Year 12 ATAR course pair of units are required to sit the ATAR course examination.

For ATAR courses with practical components, students must sit both the written and practical examinations.

If students do not sit an ATAR course examination and do not have an approved *Sickness/Misadventure Application* for that course, the pair of units completed in that year will not contribute towards any of the WACE requirements. Students who do not sit the ATAR course

examination will not have a course mark or grade recorded on their WASSA, nor will they receive a report for that ATAR course.

Students enrolled in an interstate language, including Collaborative Curriculum and Assessment Framework for Languages (CCAFL) languages, will sit examinations developed and organised by other states (see <http://senior-secondary.scsa.wa.edu.au/syllabus-and-support-materials/languages/interstate-languages>). Due to the timetabling of interstate language written examinations, students are only able to enrol in one of these language examinations.

6.2.1 The purpose of ATAR course examinations

Results from ATAR course examinations complement and support school assessment in the following ways:

- a student receives an ATAR course report for each ATAR course examination completed
- teachers receive diagnostic feedback from the ATAR course examinations to help them review and refine their teaching
- to calculate an ATAR for university admissions purposes
- employers and training organisations have access to meaningful and comparable data to help them recruit school leavers and young people.

ATAR course examination results:

- are used to moderate school marks statistically
- assist in the selection of students for Authority exhibitions and awards
- support public confidence in senior secondary schooling, and
- contribute to a score that is used to rank students for university entry – for school candidates this score is based on a 50:50 combination of the examination mark and the moderated school mark; for non-school candidates, this score is based solely on the examination mark.

6.2.2 Specifications

ATAR course examination specifications:

- some ATAR courses have a written and a practical examination
- a written examination comprises a range of item types, typically multiple-choice, short answer and extended answer (the written examination could also include an aural element)
- practical examinations fall into four categories: an oral interview, a performance, a portfolio submission or a production submission
- written examinations will not exceed three hours (plus 10 minutes reading time)
- the range of difficulty of the items used in an ATAR course examination is sufficiently large to enable fine discrimination of candidates
- each ATAR course examination has a suitable balance of content across the pair of units.

ATAR course examinations are constructed so that most candidates can complete all of the required items in the allocated time.

ATAR course examinations may use information and communications technology (ICT) where appropriate.

6.2.3 Inclusivity standards for ATAR course examinations

Inclusivity standards guide the development of ATAR course examinations. Examination items are concise and written in Standard Australian English (except the non-English components of Language examinations). Complex terminology is not used unless it is relevant to the course. Language avoids stereotypes, and the context or content of items is not dependent on particular socio-economic situations, geographic locations or learning styles. Examination items are written in language that does not exclude certain groups of candidates and the terms used have no bias.

ATAR course examinations that contain optional questions are designed to be equivalent so that no candidate is disadvantaged. The questions are designed and assessed to accommodate variations in units or contexts in which a unit was studied.

Candidates with a diagnosed disability who cannot demonstrate achievement under standard examination conditions are able to have their school apply for equitable access adjustments (previously known as special examination arrangements) to be made for them. Equitable access adjustments are available for written and practical examinations. The arrangements made are in accordance with the provisions of the Commonwealth *Disability Discrimination Act 1992* and the *Disability Standards for Education 2005*. Equitable access adjustments are implemented by the Authority, using explicit criteria and procedures.

6.2.4 Examination candidates

Each ATAR course has an ATAR course examination.

Students who are enrolled in Year 12 ATAR courses (Units 3 and 4) must sit the ATAR course examination in that course.

A *Personalised Examination Timetable* is generated for each examination candidate. The timetables can be downloaded by schools from SIRS and by students from the student portal at <https://studentportal.scsa.wa.edu.au>. The timetable is used by candidates as proof of identification when they sit examinations.

There are two types of personalised timetables.

1. A *Personalised Written Examination Timetable* which provides information about the date, time and venue of each written examination in which a candidate is enrolled.
2. A *Personalised Practical Examination Timetable* for each practical examination in which a candidate is enrolled. This timetable provides information about the date, time, venue and location of the candidate's practical examination.

6.2.5 Non-school candidates

An individual may enrol to sit an ATAR course examination as a non-school candidate in the event that the individual is:

- seeking entry to university as a mature-age applicant (that is, at least 19 years old as of 1 March 2024), **or**
- a student who has previously completed Year 12, **or**
- a Year 12 student undertaking an Interstate Language course examination or a Chinese: First Language course examination (see Appendix 3), or a background language course examination in

French, German, Hindi, Italian or Korean where the course is not offered by the school, and the student is enrolled to sit at least three other ATAR course examinations as a school candidate in that year.

A student may not enrol in an external examination for an Interstate Language course at the same time as being enrolled in that course with the State that hosts the language. The individual may not enrol in more than one Interstate Language examination.

Non-school candidates are responsible for ensuring they are aware of the timetable for any written and practical examinations for which they are enrolled. Non-school candidates receive an email with details about using the student portal at <https://studentportal.scsa.wa.edu.au> to access their *Personalised Examination Timetable*. Non-school candidates are responsible for downloading their practical and written *Personalised Examination Timetable* from the student portal.

A student enrolled in an ATAR course examination as a non-school candidate will not be considered for a sickness/misadventure claim. That is, non-school candidates who suffer a sickness or misadventure prior to or during the ATAR course examination caused by them, a third party or the Authority are unable to receive consideration for their examination mark.

An individual may not enrol in an external examination for an Interstate Language at the same time as being enrolled in that course with the State that hosts the language. The individual may not enrol in more than one Interstate Language examination.

An individual enrolled in an ATAR course examination as a non-school candidate is unable to use the mark from that examination to contribute towards the achievement of an exhibition or award.

A fee is payable at the time of enrolling as a non-school candidate. Where there is a practical examination component, a non-school candidate located outside the Perth metropolitan area is responsible for travel costs.

The *Non-school candidate enrolment form* is available on the Authority website at <https://www.scsa.wa.edu.au/forms/forms> at a scheduled time throughout the year.

6.2.6 Repeating an ATAR course examination

Only candidates who have completed Year 12 may repeat an ATAR course examination.

6.3 ATAR course examination development

The relevant Curriculum Advisory Committee provides advice on an examination design brief in accordance with the policy and guidelines for ATAR course examinations (see [sub-section 6.2](#)). The design brief for each examination is published in the syllabus for the course.

In this context, an ATAR course examination refers to the examination paper, stimulus materials, practical examination materials, portfolio specifications, grid of content and marking keys.

Design briefs include the:

- length of the examination
- examination structure
- question type, e.g. multiple-choice

- permitted materials.

When a new course is introduced, or there is major change to an existing course, a sample examination paper (or part of it) and a marking key are produced and made available on the Authority website approximately 18 months before the first examination of that course.

6.3.1 ATAR course examination panels

The appointed examination panel is responsible for setting the ATAR course examinations in accordance with the examination design brief for that course. This involves the construction of a fair examination that assesses what is learned in the course and which discriminates effectively among candidates.

Examination panels develop all the necessary examination materials, including written papers, marking keys, grids of content that map the examinations to the syllabus, source booklets and, where applicable, audio recordings, recording scripts, translations of reading and listening passages and acknowledgements.

The composition of the examination panel takes into account any contexts specified in a course, the size of the candidature and the pool of expertise available. Where possible, the panel includes representatives from the school systems/sector, the university sector and, where appropriate, the training sector.

Examination panel members are offered a contract for one year. To ensure continuity and consistency, examination panel members with previous successful experience may be offered a contract in subsequent year/s.

The following positions are advertised and filled using a merit-based selection process.

Chief Examiner

The role of the Chief Examiner is to chair the examination panel and lead the development of the examination materials. The Chief Examiner is responsible for writing a report after the examination.

Examiner

Typically, there are at least two examiners who work with the Chief Examiner to develop the examination materials.

Independent reviewer

The role of the independent reviewer is to review the examination materials for a particular course after they have been drafted by the examination panel and before they are submitted to the Authority.

Paper checker

The role of the paper checker is to check the complete set of examination materials for a particular course, act as a trial candidate for the examination and provide a report to the Authority.

The work of the examination panel is supported by the Authority through its quality assurance procedures (see [sub-section 6.3.3](#)).

6.3.2 Selection criteria for members of an examination panel

Applications are invited by email and in the *11to12Circular* for membership of an examination panel. To be successful, applicants are expected to demonstrate:

- appropriate qualifications and experience as a teacher of senior secondary students or first-year university students or training students in the relevant course or equivalent (in general, a minimum of three years of recent experience in teaching is considered necessary)
- high-level professional standing within the teaching community demonstrated, for example, through scholarship in the area to be examined, outstanding teaching or notable contribution to the relevant professional association
- a detailed knowledge of the relevant syllabus
- high-level written and oral communication skills
- the capacity to apply the Authority's principles for the development of quality examination materials and marking keys
- the capacity to work collegially in a team to deliver examination materials by specified deadlines.

In any given year, a person is not eligible for membership of an examination panel if they:

- are teaching, coaching or tutoring (or become involved in teaching, coaching, or tutoring) in the Year 12 course for which the panel has responsibility, or
- have an immediate family member who is a candidate or who is teaching, coaching or tutoring in the Year 12 course for which the panel has responsibility ('immediate family' is defined as including parents, grandparents, siblings, children, grandchildren, spouses, former spouses and any person living with the examination panel member), or
- have a commercial interest which relates to the course.

6.3.3 Quality assurance and security of ATAR course examinations

The Authority implements procedures for assuring the quality and security of ATAR course examinations. The annual process for assuring the quality of examinations involves an interactive process with a range of experts checking different aspects of the examination materials. The Authority retains the right to make the final editorial changes.

The Authority's allocated principal consultant is responsible for managing the development of examination materials and works closely with all involved parties throughout the development and production of the examination materials.

All persons involved in writing, reviewing, editing and checking of examination materials must sign either a contract or an agreement ensuring the security and confidentiality of the materials. They must not discuss the proposed or actual content of the examination materials with anyone other than examination panel members and appropriate officers of the Authority.

Full-time Authority employees are ineligible to be involved in this process if they are teaching, coaching or tutoring candidates in the course, or have an immediate family member who is a candidate, or have a commercial interest related to the course being examined.

6.4 Conduct and administration of ATAR course examinations

Practical examinations begin during the first week of the Term 3 holidays and continue into the beginning of Term 4 (including weekends and the public holiday). Written examinations will

commence on Monday of the week in which November 1 falls on a weekday, and Monday of the following week when 1 November falls on a weekend.

The written examination period will be for a period of approximately 15 weekdays.

Where possible, large candidature examinations will be scheduled in the first 10 days of the examination period.

No practical examinations will be scheduled on the weekend immediately prior to the commencement of the written examinations. In 2024, written examinations will start on Monday, 28 October.

The ATAR course examination timetable is determined by the Authority after enrolments are finalised. The examination timetable is published on the Authority website at <http://senior-secondary.scsa.wa.edu.au/assessment/examinations>.

The Authority establishes examination centres state-wide and overseas in which each course examination is conducted at the same time, under uniform conditions by trained supervisors. If a school elects to be an examination centre, it selects the room/s in which the examination will be held. The Authority prefers these rooms to be air-conditioned and surrounded by an area which can be kept quiet in order to provide students with the most suitable conditions to enable their best performance. Each school will also need to allocate an additional room to be used by candidates with certain equitable access adjustments. This room should be close to the main examination room.

The Authority also implements procedures to assure the quality of the conduct of the examinations at each centre. The rules for the conduct of examinations are published in the *Year 12 Information Handbook Part II: Examinations*, available for download from the Authority website at <http://www.scsa.wa.edu.au/publications/year-12-information>, as indicated in the *Activities Schedule*.

Supervisors are selected by the Authority and conduct the examinations in accordance with instructions provided by the Authority in the *Handbook for supervising the ATAR course written examinations*, the *Instruction manual for ATAR course written examinations* and the *Handbook for supervising the ATAR course practical examinations*. The instructions relate to examination centre preparation, procedures and rules, approved equipment, examination administration and the conduct of sound recordings. If a candidate does not follow the examination rules, the behaviour is treated as a breach of examination rules, and appropriate sanctions are determined by the Breach of Examination Rules Committee.

Candidates are permitted to bring into the examination stationery items such as pens, pencils, erasers, correction fluid/tape, rulers and sharpeners. Candidates are advised not to use erasable or gel pens because the ink disappears when exposed to high temperatures. In certain examinations, candidates are permitted to use special materials such as dictionaries or calculators. Items such as electronic dictionaries and blank paper are not allowed in examinations. Details are set out in the *Year 12 Information Handbook Part II: Examinations*, which is available for download from the Authority website at <http://www.scsa.wa.edu.au/publications/year-12-information>, as indicated in the *Activities Schedule*.

6.4.1 Breach of examination rules

The chief supervisor of an examination centre (written examinations) and the Chief Marker (practical examinations) will report alleged breaches of examination rules to the Manager – Examination Logistics at the Authority.

The rules for conduct of the Authority examinations are published in the *Year 12 Information Handbook Part II: Examinations*, which is available for download from the Authority website at <http://www.scsa.wa.edu.au/publications/year-12-information>, as indicated in the *Activities Schedule*. It is the responsibility of all candidates to ensure that they understand all instructions relating to the examinations. Breaches of examination rules and maximum penalties that might apply include but are not limited to:

- impersonation of a candidate – cancellation of all the candidate’s practical and/or written raw examination marks and exclusion from remaining examinations in that year. The matter will be reported to the police
- collusion between candidates – cancellation of the practical and/or written raw examination marks of each of those candidates involved, together with an inspection of prior papers/recordings in any common examination for evidence of collusion
- possession or knowledge of examination questions before an examination – cancellation of all the candidate’s practical and/or written raw examination marks. The matter will be reported to the police
- possession of unauthorised materials during the examination – cancellation of part or all of the candidate’s practical and/or written raw examination marks where unauthorised materials are considered to be relevant to the course being examined (whether or not actual use is established)
- possession of mobile technologies (e.g. smart watch, mobile phone) and/or calculator in an examination for which it is not approved – cancellation of all or part of the candidate’s practical and/or written examination marks
- markings on authorised materials in the examination room – cancellation of part or all of the practical and/or written raw examination marks where markings in tables, data books or dictionaries etc. are considered to be relevant to the course being examined (whether or not actual use is established) and/or cancellation of part or all of practical raw mark where features, markings, annotations, names or logos identify the candidate, school club or achievements, including authorised materials that are stamped and/or labelled
- unauthorised removal of examination materials – unauthorised removal of examination materials from the examination room will result in cancellation of the part/s of the candidate’s practical and/or written raw examination marks relating to the materials being removed. The matter will be reported to the police
- examination room behaviour – blatant disregard of examination room regulations will result in the removal of the candidate from the examination room
- failure to follow examination instructions – cancellation of part or all of the candidate’s practical and/or written raw examination marks where the candidate’s failure to follow the instructions is considered to have given the candidate an advantage over other candidates
- false declarations – cancellation of part or all of the practical and/or written examination marks where the candidate falsely declares that the work presented for external assessment is their own and/or that it conforms to the specifications of the course.

6.4.2 Provisions for sickness and misadventure

The Authority implements procedures to compensate for adverse circumstances for which candidates are not responsible if those circumstances can be shown to have affected their capacity to demonstrate their achievement in an ATAR course examination.

A student who has an injury or illness existing at the start of Term 3 of Year 12 that will affect participation in the standard practical performance examination of Dance, Music or Physical Education Studies must ask the school to apply for special arrangements that will allow the examination to be undertaken in an alternative format.

In the event of temporary sickness, non-permanent disability, or an unforeseen event occurring during or just before an examination, students may apply for special consideration to be given to their examination marks, if they believe their performances may have been affected. In such cases, the *Sickness/Misadventure Application form* must be completed and submitted to the Authority by the date specified on the application form and in the *Activities Schedule*.

The Sickness/Misadventure Committee, which includes a medical practitioner, assesses each claim. For claims that are approved by the Sickness/Misadventure Committee, students are awarded either their actual examination mark or a derived mark, whichever is the higher. These provisions are designed to apply to students who perform below expectations because of sickness or misadventure.

6.4.3 Conduct of practical examinations

ATAR courses that contain a significant performance or production component have a practical examination specified in the examination details section of the syllabus. Practical examinations can take the form of an oral interview, performance, portfolio or production submission.

The following principles apply in the conduct of practical examinations.

- Marking of practical examinations occurs in central locations that are convenient for candidates and markers, and enable the anonymity of the candidate and the candidate's school to be preserved.
- Markers participate in trial marking to ensure a consistent understanding of the standards.
- Chief Markers ensure marking consistency through the regular checking of marks.
- A candidate and/or the candidate's portfolio or production is identified only by the randomly allocated WA student number (WASN). The school attended by a student must not be identified.
- Oral examinations may be recorded.
- The authenticity of candidates' work must be guaranteed. In the case of the submission of work such as a portfolio or production, that guarantee will include a *Declaration of Authenticity*, signed by the candidate and witnessed by the supervising teacher and the principal, that the work is their own work and that:
 - it has been completed by the candidate over the duration of the pair of units being examined
 - the main development of the work has taken place in school time
 - work completed away from the school was regularly monitored by the teacher, **and**
 - no other person worked directly on any part of a candidate's submitted work.
- Where candidates are required to submit work, and records of the thinking and working practices that led to the development of a candidate's submitted work have been kept by the school, the

Authority may, after the examination, examine the records of thinking and working practices to substantiate the authenticity of a candidate's submitted work.

6.4.4 Marking of written and practical examinations

Marking keys are an explicit statement about what the examination panel expects of candidates when they respond to particular examination items. They are provided by the examination panel as provisional documents, to be refined or modified as necessary in the light of sample marking and discussion between the Chief Examiner and the Chief Marker.

Double-marking of each examination answer/response (written, oral, performance, production or portfolio) is carried out independently.

If differences between the marks of the first and second markers, either for an item, section or the whole paper, are outside an acceptable range (as determined by the Chief Examiner), then a reconciliation of marks is undertaken.

Statistical analysis is used to monitor the standards and consistency of marking and to provide Chief Examiners with feedback.

Before the finalisation of examination marks, Chief Markers are provided with reports for them to confirm the integrity of the marks. Reports include:

- item analysis (giving statistics on the functioning of each item in the examination)
- marking statistics (showing atypical marking).

6.4.5 Plagiarism

Markers who suspect plagiarism must inform the Chief Marker. The Chief Marker will investigate the allegation. If the Chief Marker confirms the allegation, the marker and/or Chief Marker must then complete a *Breach of examination rules form*. This completed form, together with the associated research, must be submitted to the Manager – Examination Logistics.

Markers will **not** adjust marks according to alleged plagiarism. Markers are required to assess candidates' work in accordance with the marking key. The Breach of Examination Rules Committee will determine if the work has been plagiarised and, if so, apply a penalty. The penalty could be cancellation of part or all of the practical examination marks.

The rules for the conduct of examinations are published in the *Year 12 Information Handbook Part II: Examinations*, which is available for download from the Authority website at <http://www.scsa.wa.edu.au/publications/year-12-information>, as indicated in the *Activities Schedule*.

6.4.6 Examination feedback and evaluation

ATAR course examinations are evaluated through a variety of statistical analyses and through feedback. The feedback may indicate to the Authority the need to convene a teacher/examiner forum. Teacher/examiner forums, chaired by Authority officers, are held in February of the year following the examinations. They are held only for those examinations that require discussion with teachers. These forums provide the opportunity for teachers to seek explanations about specific issues.

Teachers can provide feedback on an ATAR course examination to Authority officers once examinations have begun. Feedback is passed on to the examination panel developing the materials for examinations in the following year.

6.4.7 Examination reports

The Chief Examiner compiles a report on the functioning of the examination items. The report includes feedback from markers and comments about examination performance. These reports provide valuable information to teachers, students, course working groups and examination group members, Board members, the Authority sub-committees and staff, and new Chief Examiners. Reports are presented to groups, committees and schools early in Term 1 of the year following the examinations and are made available to teachers on the relevant course page on the Authority extranet. A summary examination report is available to the public on the Past ATAR course examinations page on the Authority website at <https://senior-secondary.scsa.wa.edu.au/further-resources/past-atar-course-exams>.

A variety of statistical analyses are applied to assess the functioning of individual items, sections of examinations and each examination as a whole. These statistics are reported to Authority committees and are used to support the construction of the next year's examination.

6.4.8 After the examinations

Results checks

Examination results can be checked, if a candidate doubts the accuracy of any result. A check is made to confirm that each question attempted has been awarded a mark and that it has been recorded correctly. **Neither the written script nor the practical (oral, performance or portfolio) will be re-marked.**

A fee is payable for each course checked. If an error is detected, the fee will be refunded and the higher of the two marks awarded. This application form will be available at <https://www.scsa.wa.edu.au/forms/forms>. The deadline for submitting applications will be published on the Authority website in 2024. If any errors are detected, the Authority will notify TISC.

Statement of raw ATAR course examination marks

The Authority will, on application, issue a candidate with a statement of raw ATAR course examination marks. The statement will provide the marks awarded for each question or section (some questions may need to be combined) of a course. A fee per course is payable at the time of making the application.

This application form will be available at <https://www.scsa.wa.edu.au/forms/forms>. The deadline for submitting applications will be published on the Authority website in 2024.

Accessing examination scripts

Candidates who sit the 2024 ATAR course examinations may apply for a copy of their written examination scripts. A fee per course is payable at the time of making the application. Applications for copies of scripts must be made on the appropriate application form before the date advertised. This application form will be available at <https://www.scsa.wa.edu.au/forms/forms>.

Copies of examination scripts will be provided in mid-February when all of the processes connected with ATAR course examinations are completed.

Examination scripts contain only the text produced by candidates during the examination. The deadline for submitting applications will be published on the Authority website in 2024. Details will be included in the *Year 12 Information Handbook Part II: Examinations*, which is available for download from the Authority website at <http://www.scsa.wa.edu.au/publications/year-12-information>, as indicated in the *Activities Schedule*.

Examination materials, including scripts and recordings, are destroyed in accordance with the authorised retention and disposal schedule.

SECTION 7: CERTIFICATION OF STUDENT ACHIEVEMENT

7.1 Senior secondary certification

Year 12 results

Year 12 results will be available in late December 2024 via the student portal at <https://studentportal.scsa.wa.edu.au>. To log in to the student portal, students will need their eight-digit Western Australian student number (WASN).

Folio of achievement

In mid-January 2025, all students will be able to download digital copies of their folio of achievement. To download digital copies of documents and certificates, students need to log in to the student portal at <https://studentportal.scsa.wa.edu.au>.

The Authority no longer provides paper copies of the documents and certificates contained in the folio of achievement.

One or more of the items listed below will be available, depending on the student's achievement.

Western Australian Statement of Student Achievement (WASSA)

Year 12 students receive this statement at the completion of their secondary schooling.

The statement of student achievement formally records, as relevant:

- achievement of WACE requirements
- achievement of literacy (reading and writing) standard
- achievement of numeracy standard
- achievement of exhibitions and awards
- school grades, school marks, and combined scores in ATAR units*
- school grades and school marks in General and Foundation units*
- completed Preliminary units
- completed VET industry specific units
- completed VET qualifications and VET units of competency
- completed Department of Training and Workforce Development (DTWD) funded VET skill sets
- completed endorsed programs
- number of community service hours undertaken (if reported by the school).

*In Year 12, Units 3 and 4 are reported as a year-long course. In Year 11, Units 1 and 2 are typically reported as a year-long course but may be reported separately.

A sample WASSA is provided on pages 99 and 100.

Western Australian Certificate of Education (WACE)

Year 12 students who meet the specified requirements receive this certificate.

Exhibitions and awards certificates

These certificates are awarded to students who meet the eligibility criteria listed in [Section 8](#).

ATAR Course Report

An ATAR course report is provided to students (excluding non-school candidates*) who sit an ATAR course examination in that course. The ATAR course report records:

- school marks[†]
- moderated school marks[†]
- examination marks[†]
- combined score
- standardised combined score
- state-wide distribution of combined scores in that course
- the number of candidates who completed the course.

*Non-school candidates will be able to download their ATAR course examination marks via the student portal at <https://studentportal.scsa.wa.edu.au>.

[†]A course that has a practical examination component will have the written and practical marks reported separately.

The ATAR course report shows how the student performed relative to all other students (excluding non-school candidates) who completed the course (represented by a location on a graph).

A sample ATAR course report is provided on page 103.

Figure 4. Sample Western Australian Statement of Student Achievement



**Government of Western Australia
School Curriculum
and Standards Authority**



James Francis Student

Western Australian Statement of Student Achievement

Student Identifier: 27000000/1111
 Date of Issue: 31 December 2024
 Page: 1 of 2

Western Australian Certificate of Education
 Achieved

Literacy and numeracy standard

Reading standard	Demonstrated
Writing standard	Demonstrated
Numeracy standard	Demonstrated

Achievement in WACE course units

Year	Course Year	Course	Course Type	School Grade	School Mark	Combined Score
2024	Year 12	Biology (ATBLY)	ATAR	B	66	61.87
2024	Year 12	Chemistry (ATCHE)	ATAR	C	53	58.95
2024	Year 12	English (ATENG)	ATAR	B	67	65.57
2024	Year 12	Mathematics Methods (ATMAM)	ATAR	C	54	55.29
2024	Year 12	Physics (GTPHY)	General	C	55	
2023	Year 11	Biology (A1BLY)	ATAR	B	68	
2023	Year 11	Biology (A2BLY)	ATAR	B	68	
2023	Year 11	Chemistry (A1CHE)	ATAR	A	77	
2023	Year 11	Chemistry (A2CHE)	ATAR	B	66	
2023	Year 11	English (A1ENG)	ATAR	B	66	
2023	Year 11	English (A2ENG)	ATAR	B	66	
2023	Year 11	Mathematics Methods (A1MAM)	ATAR	C	52	
2023	Year 11	Mathematics Methods (A2MAM)	ATAR	C	55	
2023	Year 11	Physics (A1PHY)	ATAR	D	44	
2023	Year 11	Physics (A2PHY)	ATAR	D	42	

Achievement of endorsed programs
 The Western Australian Statement of Student Achievement lists endorsed programs reported by Sample Senior High School.

Authority-developed

2024 School Curriculum and Standards Authority: Administration and Management
 2024 School Curriculum and Standards Authority: Workplace Learning (110 workplace hours completed)

Community service
 70 hours of community service have been undertaken during senior secondary schooling

***** Achievements and qualifications listed below this line are not awarded *****
 by the School Curriculum and Standards Authority and need to be verified
 by sighting the relevant certificate.

Achievement of endorsed programs
 The Western Australian Statement of Student Achievement lists endorsed programs reported by Sample Senior High School.

Provider-developed

2023 Leeuwin Ocean Adventure Foundation: Youth Explorer Voyage
 2023 Royal Life Saving Society WA Inc: Bronze Medallion

School-developed

2023 Sample Senior High School: Eco Leader 1

Continued on the next page

Issued by the School Curriculum and Standards Authority without alteration or erasure



Western Australian Statement of Student Achievement

Student Identifier: 27000000/1111
Date of Issue: 31 December 2024
Page: 2 of 2

Achievement of vocational education and training qualifications

The Western Australian Statement of Student Achievement lists vocational education and training (VET) completed through a registered training organisation (RTO). Verification of achievements should be made with the relevant RTO.

Competencies in vocational education and training

The following units of competency, as recognised within the Australian Qualifications Framework, have been delivered through Sample RTO (1234) RTO.

The units of competency listed below contribute towards the achievement of:

SIS30115 Certificate III in Sport and Recreation

Year	Code	Name of Unit of Competency
2024	BSBWOR204	Use business technology
2024	HLTAID003	Provide first aid
2024	ICTWEB201	Use social media tools for collaboration and engagement

Achievement of vocational education and training skill sets

The Western Australian Statement of Student Achievement lists the Department of Training and Workforce Development (DTWD) funded skill sets completed through an RTO. Verification of achievements should be made with the relevant RTO.

Competencies in vocational education and training

The following units of competency, as recognised within the AQF, have been delivered through Sample RTO (1234) RTO:

The units of competency listed below contribute towards the achievement of:

AE278 Green Jobs – Safety Skill Set

Year	Code	Name of Unit of Competency
2024	AHCWHS201	Participate in work health and safety processes
2024	AHCWRK204	Work effectively in the industry
2024	AHCWRK205	Participate in workplace communications
2024	AHCWRK209	Participate in environmentally sustainable work practices

CHAIR

CHIEF EXECUTIVE OFFICER

End of record

Issued by the School Curriculum and Standards Authority without alteration or erasure

Figure 5. Sample ATAR Course Report

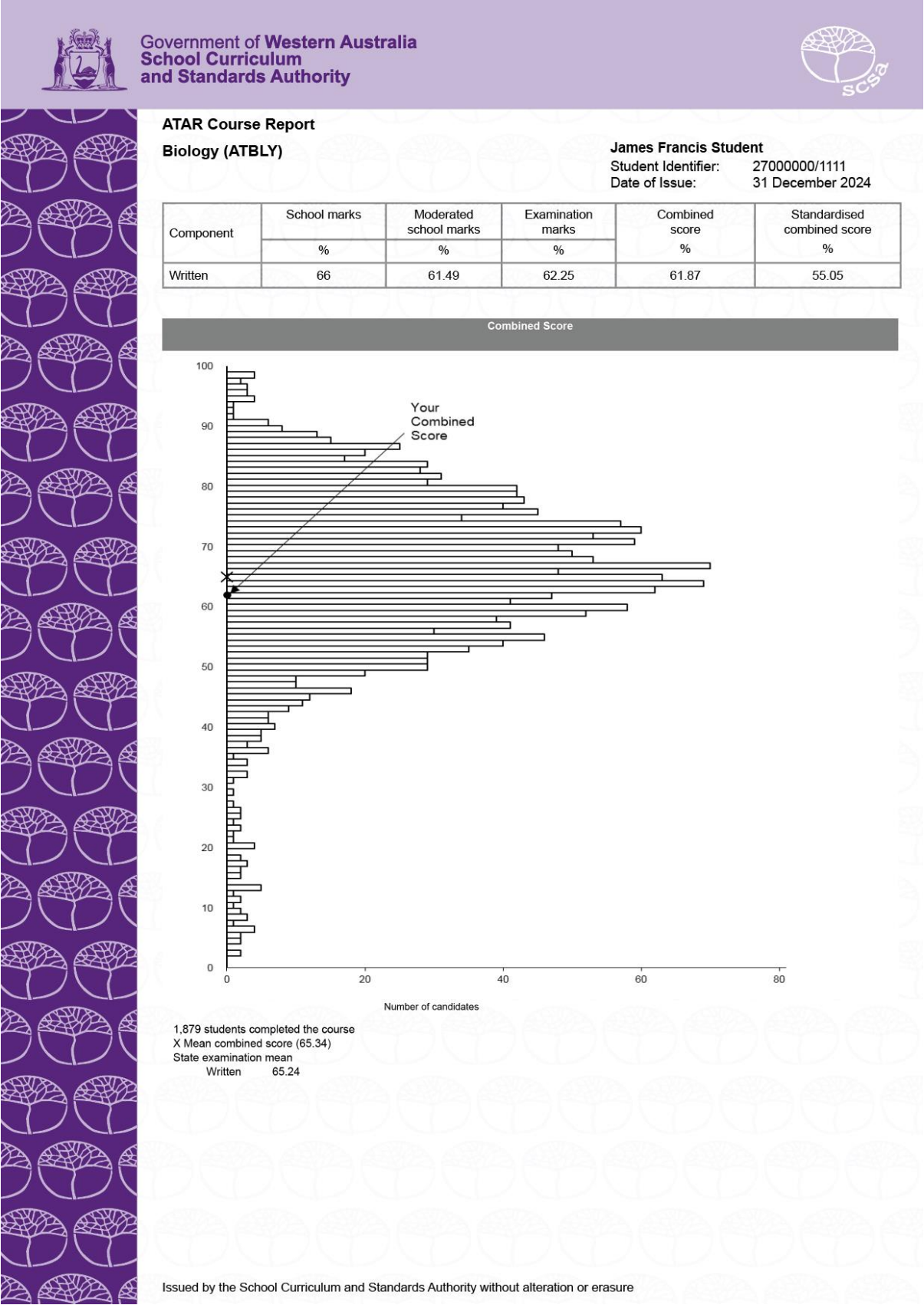

7.2 WACE requirements

Achievement of a WACE signifies that a student has successfully met the requirements for breadth and depth, the achievement standard and the literacy and numeracy standard in their senior secondary schooling.

7.2.1 WACE requirements 2024

In 2024, the WACE requirements will be:

- Breadth and depth
 - Completion of a minimum of 20 units, which may include unit equivalents attained through VET and/or endorsed programs. This requirement must include at least: (Explanatory notes 1, 2, 3, 4, 5)
 - a minimum of ten Year 12 units, or the equivalent
 - four units from an English learning area course, post-Year 10, including at least one pair of Year 12 units from an English learning area course
 - one pair of Year 12 units from each of List A (arts/languages/social sciences) and List B (mathematics/science/technology).
- Achievement standard
 - Achievement of at least 14 C grades or higher (or the equivalent) in Year 11 and 12 units, including at least six C grades (or equivalents) in Year 12 units. (Explanatory notes 5 and 6)
 - Completion of:
 - at least four Year 12 ATAR courses (Explanatory note 5), **or**
 - at least five Year 12 General courses (Explanatory note 7) (or a combination of General and up to three Year 12 ATAR courses (Explanatory note 5)) **or equivalent** (Explanatory note 8), **or**
 - a Certificate II (or higher) VET qualification (Explanatory notes 9 and 10) in combination with ATAR, General or Foundation courses.
- Literacy and numeracy standard
 - Demonstration of the minimum standard of literacy and numeracy. (Explanatory notes 11 and 12)

Explanatory notes relating to WACE requirements 2024

1. The breadth requirement can be met through ATAR, General and Foundation courses. The depth requirement can be met through ATAR, General, VET industry specific and Foundation courses, VET credit transfer and endorsed programs.
2. Of the 20 units required for a WACE, up to a maximum of four Year 11 units and four Year 12 units may be awarded as unit equivalents by substituting VET qualifications and/or endorsed programs. A student may choose to study VET qualifications and/or endorsed programs and may be awarded unit equivalents by substituting VET qualifications (up to a total of eight units) **or** using endorsed programs (up to a total of four units) **or** using a combination of VET and endorsed programs (up to a total of eight units, but with a maximum of four units with endorsed programs – two in Year 11 and two in Year 12).
3. Students are able to substitute the minimum number of course unit requirement with unit equivalents achieved through the completion of AQF VET qualifications at Certificate I, II, III and higher (see [Section 4](#)) and/or endorsed programs (see [Section 5](#)).
4. Students can repeat units. However, those units that have the same unit code, e.g. AEENG, and are repeated, do not contribute to the WACE requirements more than once.

Note: students who complete ATAR Units 3 and 4 prior to Year 12 and sit the examination cannot repeat these units until after they leave school at the completion of Year 12.

5. Students enrolled in a Year 12 ATAR course must sit the external examination in that course. If students do not sit an ATAR course examination and do not have an approved *Sickness/Misadventure Application* for not sitting the examination in that course, the pair of units completed in that year will not contribute towards any of the WACE requirements. Students who do not sit the ATAR course examination will not have a course mark or grade recorded on their WASSA, nor will they receive an ATAR course report. For ATAR courses with practical components, students must complete both the written and practical examinations.
6. Both VET qualifications and endorsed programs can indirectly contribute to the WACE standard requirement of a C grade in at least 14 units. A C grade in a maximum of eight units (four in Year 11 and four in Year 12) can be replaced by unit equivalents from VET qualifications and/or endorsed programs. Of these eight unit equivalents, a maximum of four can be from endorsed programs (two in Year 11 and two in Year 12).
7. Foundation courses do not contribute to meeting the achievement standard with this option.
8. Up to two units from endorsed programs can be used to meet this requirement.
9. In the context of VET in the WACE, the term 'complete' requires that a student has been deemed competent in all units of competency that make up a full qualification.
10. The partial completion of a Certificate III or higher VET qualification may meet this requirement according to predetermined criteria (see [sub-section 4.6.3](#)).
11. The literacy and numeracy standard can be met either through the Online Literacy and Numeracy Assessment (OLNA) or by achieving the required level in the associated components of reading, writing or numeracy in the Year 9 NAPLAN tests. Students undertaking the OLNA will be required to satisfy both the reading and writing components in order to demonstrate the minimum WACE literacy standard.
12. If students do not demonstrate the literacy and numeracy standard by the time they exit secondary school, they can apply to the Authority to re-sit the assessment at any age.
Note: the WACE requirements may change over time and students studying towards the achievement of the WACE after they leave school will be required to meet the WACE requirements current at the time of the completion of their studies.

See [Appendix 1](#) for definitions of key terms.

7.2.2 Points of clarification for the WACE requirements

WACE unit completion

A grade (A, B, C, D or E) is assigned when a unit or pair of units is completed. For a unit or pair of units to be completed, a student must have had the opportunity to complete the educational requirements and associated assessments, unless the school accepts that there are exceptional and justifiable circumstances.

To complete a Year 12 ATAR course a student must sit the ATAR course examination. Students who do not sit the ATAR course examination will not have a course mark or grade recorded on their WASSA, nor will they receive an ATAR course report.

Note: for ATAR courses with practical components, students must complete both the written and practical examination.

Maximum credit allowed from study in a single subject

Students can achieve credit towards the WACE for a maximum of four different units in a subject, except in the case where a subject has a defined context (see [sub-section 1.1](#)). These four units may be from a combination of ATAR, General or Foundation courses.

Breadth of study requirement

Students must complete at least one pair of Year 12 units from each of List A and List B subjects (as indicated in [Table 8](#)). For this requirement, completion of a pair of units means that the student has received a grade for this pair of units and, for Year 12 ATAR courses, has sat the ATAR course examination. The breadth of study requirement must be fulfilled through the study of ATAR, General or Foundation courses. VET certificates and endorsed programs cannot be used to meet the breadth of study requirement.

A limited number of ATAR and General courses are available to offshore international schools to implement. Foundation courses are not available to offshore international schools to implement.

VET industry specific courses are not identified as belonging to either List A or List B and, as such, cannot be used to satisfy the List A and List B requirement for the WACE.

Table 10. WACE List A and List B subjects for breadth of study

List A (arts/languages/social sciences)	List B (mathematics/science/technology)
AIS Aboriginal and Intercultural Studies	ACF Accounting and Finance
ABL Aboriginal Languages of Western Australia	AST Agricultural Science and Technology*
AGB Agribusiness	APS Animal Production Systems*
HIA Ancient History	AIT Applied Information Technology
ARA Arabic [#]	AET Automotive Engineering and Technology
AUS Auslan [#]	AVN Aviation
BME Business Management and Enterprise	BLY Biology
CAE Career and Enterprise	BCN Building and Construction
CFC Children, Family and the Community	CHE Chemistry
CBL Chinese: Background Language [#]	CSC Computer Science
CFL Chinese: First Language	DES Design
CSL Chinese: Second Language	EES Earth and Environmental Science
DAN Dance	EST Engineering Studies
DRA Drama	FST Food Science and Technology
ECO Economics	HBV Human Biology
ENG English	HPO Health, Physical and Outdoor Education
ELD English as an Additional Language or Dialect	ISC Integrated Science [‡]
FBL French: Background Language [#]	MMS Marine and Maritime Studies
FSL French: Second Language	MDT Materials Design and Technology
GEO Geography	MAT Mathematics
GBL German: Background Language [#]	MAA Mathematics Applications
GSL German: Second Language	MAE Mathematics Essential
HEA Health Studies	MAM Mathematics Methods
HEB Hebrew [#]	MAS Mathematics Specialist
HBL Hindi: Background Language [#]	OED Outdoor Education
HDI Hindi: Second Language [#]	PES Physical Education Studies
INB Indonesian: Background Language [#]	PHY Physics
IFL Indonesian: First Language [#]	PPS Plant Production Systems*
IND Indonesian: Second Language	PSY Psychology

List A (arts/languages/social sciences)	List B (mathematics/science/technology)
ITB Italian: Background Language [#]	SIP Science in Practice [†]
ISL Italian: Second Language	
JBL Japanese: Background Language [#]	
JSL Japanese: Second Language	
KOB Korean: Background Language [#]	
KOR Korean: Second Language	
LIT Literature	
MPA Media Production and Analysis	
GRE Modern Greek [#]	
HIM Modern History	
MUS Music	
PAE Philosophy and Ethics	
PAL Politics and Law	
POL Polish [#]	
PBL Punjabi: Background Language [#]	
PSL Punjabi: Second Language [#]	
REL Religion and Life	
RUS Russian [#]	
SIN Sinhala [#]	
TBL Tamil: Background Language [#]	
TSL Tamil: Second Language [#]	
TUR Turkish [#]	
VAR Visual Arts	

*The Animal Production Systems and Plant Production Systems ATAR Year 11 courses are no longer available for teaching in 2024 and have been replaced by the Agricultural Science and Technology ATAR Year 11 course.

[†]The General Year 11 Integrated Science course is no longer available for teaching in 2024. The course has been replaced by the General Year 11 Science in Practice course.

[#] To count as a List A course these languages must be studied at a registered school/provider or at a community organisation through a registered school or provider. Where a student is enrolled in the examination for one of these languages as a non-school candidate, the course does not count for the WACE unit completion or breadth of study requirements.

Repeating a unit

Students can repeat Year 11 ATAR and Year 11 and 12 General or Foundation units that have the same code (e.g. AEENG), but the repeated units do not contribute to the WACE requirements **more than once**.

Only candidates who have completed Year 12 may repeat an ATAR course examination in a Year 12 ATAR course.

Breadth and depth

A pair of units or a single unit, whether from ATAR, General or Foundation courses, can count only once towards meeting the completion requirement of 20 units or the equivalents.

To achieve the WACE, students must complete at least four different units from English, Literature, and/or English as an Additional Language or Dialect courses post-Year 10. At least one pair of units must be a Year 12 course (Units 3 and 4). Units completed can come from different English courses.

Achievement standard

Units can only be used once in meeting the standard.

Within Design, units from different defined contexts within the same course are not considered repeat units and can contribute up to four units to the WACE requirements.

Within the subject Materials Design and Technology, units from different defined contexts within the same course are not considered repeat units and can contribute up to eight units to the WACE requirements.

The two options are:

- Option 1** four ATAR course units (two at Year 11 and two at Year 12) in conjunction with four General course units from another defined context (two at Year 11 and two at Year 12)
- Option 2** eight General course units (four at Year 11 and four at Year 12) from two different defined contexts.

Units completed which exceed the maximum contribution for the WACE requirements are recorded on the WASSA.

Where students are not undertaking a program of study of either at least four Year 12 ATAR courses or at least five Year 12 General courses and/or ATAR courses, these students must also complete a Certificate II or higher to achieve the WACE. Where a student is studying a Year 12 Foundation course and will meet the achievement standard via the completion of either at least four Year 12 ATAR courses or at least five Year 12 General courses (or a combination of General and up to three Year 12 ATAR courses), the student is not required to complete a Certificate II or higher to achieve the WACE. For example, where a student's program includes at least four Year 12 ATAR courses and a Year 12 Foundation course, this student is not required to complete a Certificate II or higher to achieve the WACE. In the case where a student's program includes at least five Year 12 General courses and/or ATAR courses and a Year 12 Foundation course, this student is not required to complete a Certificate II or higher to achieve the WACE.

Literacy and numeracy standard

Students are required to demonstrate a minimum standard based on skills regarded as essential for individuals to meet the demands of everyday life and work in a knowledge-based economy.

The minimum standard is indicative of Level 3 of the *Australian Core Skills Framework*.

Students who have prequalified through the corresponding Year 9 NAPLAN component (reading, writing and numeracy) have demonstrated the standard required for that component. This means that a student who, for example, achieves the required level or above in the reading, writing or numeracy components of the Year 9 NAPLAN will be considered to have prequalified for that component.

Students who have **not** prequalified in reading, writing or numeracy are required to sit the corresponding component/s of the OLNA twice before the end of Year 10, unless they demonstrate the required standard. If students do not demonstrate the standard by the end of Year 10, they must sit the component/s in Semester 1 of Year 11. Subsequently, students may choose when next to sit the

component/s. Students will have up to six opportunities before completing Year 12 to demonstrate the WACE minimum standards of literacy and numeracy.

Students will be required to satisfy both the reading and writing components in order to demonstrate the WACE minimum standard of literacy for the WACE.

Full details regarding the OLN can be found on the Authority website at

<http://senior-secondary.scsa.wa.edu.au/assessment/olna>.

International and mature-age students are required to sit the OLN at the first available opportunity. Students with special needs who choose not to sit the OLN do not qualify for the WACE.

Recognition of prior studies

Schools may enrol a student in Year 12 if they consider that studies completed elsewhere indicate the student has achieved the equivalent of Year 11 studies.

To gain recognition of prior studies for a student, schools need to complete the online *Year 11 equivalent studies application* via the Student Records Management System at <https://srms.scsa.wa.edu.au>.

If students meet the requirements as outlined below, credit recognition will be given for having achieved the equivalent of either one year or one semester of Year 11 studies either at an international or interstate school, or through training.

Students who receive credit recognition for completed nationally recognised qualifications are **not permitted** to apply for unit equivalence for VET achievement completed in an outside of school arrangement for the same qualification.

Credit can be given for a Certificate II or higher qualification from a national training package or for an accredited course having a vocational or industry classification recognised by the Authority.

Generally, a Certificate II will provide credit for one semester of Year 11 studies. A Certificate III or higher will provide credit for one full year of Year 11 studies. No credit will be provided for partially completed qualifications.

VET that has been used for credit will not satisfy the completion of the VET Certificate II or higher requirement for the WACE.

Students are not permitted to use superseded VET qualifications (unless the qualification is in the transition period) to gain credit towards their WACE or for recognition of prior studies.

Qualifications within the suite of Certificates of General Education for Adults (CGEA) accredited courses are not recognised for credit or any other form of credit towards the WACE.

Recognition of prior studies in 2024

To achieve a WACE in 2024 using the **full-year credit for Year 11**, the student must, in Year 12:

- complete
 - at least four Year 12 ATAR courses, **or**

- at least five Year 12 General courses* (or a combination of General and up to three Year 12 ATAR courses) or equivalent, **or**
- a Certificate II (or higher)[†] VET qualification in combination with ATAR, General and Foundation courses
- meet the assessment requirements in at least 10 Year 12 units (up to a maximum of four Year 12 units may be substituted by VET qualifications and endorsed programs). A student may choose to substitute units with only VET qualifications (up to a total of four units); or with only endorsed programs (up to a total of two units); or with a combination of VET qualifications and endorsed programs (up to a total of four units but with a maximum of two units with endorsed programs)
- achieve a minimum of six C grades (or equivalent) in Year 12 units
- demonstrate the literacy and numeracy standard
- complete a pair of Year 12 units from WACE English learning area courses (English, Literature or English as an Additional Language or Dialect)
- complete a pair of Year 12 WACE course units from both List A and List B.

*Where students are not undertaking a program of study of either at least four Year 12 ATAR courses or at least five Year 12 General courses and/or ATAR courses, these students must also complete a Certificate II or higher to achieve the WACE. Up to two units from endorsed programs can be used to meet this requirement.

[†]The partial completion of a Certificate III or higher may be awarded unit equivalence, if specific criteria are met (see [sub-section 4.6.3](#)).

For a student to be able to use a **semester credit for Year 11** towards the achievement of the WACE in 2024, the student must, over Year 11 and Year 12:

- complete
 - at least four Year 12 ATAR courses, **or**
 - at least five Year 12 General courses* (or a combination of General and up to three Year 12 ATAR courses) or equivalent, **or**
 - a Certificate II (or higher)[†] VET qualification in combination with ATAR, General and Foundation courses
- meet the assessment requirements in at least 15 units, including a minimum of 10 Year 12 units (up to a maximum of two Year 11 and four Year 12 units may be substituted by VET qualifications and endorsed programs). A student may choose to substitute units with only VET qualifications (up to a total of six units); or with only endorsed programs (up to a total of three units); or with a combination of VET qualifications and endorsed programs (up to a total of six units but with a maximum of three units with endorsed programs)
- achieve a minimum of 12 C grades in units with at least six (or the equivalent) being achieved in Year 12 units
- demonstrate the literacy and numeracy standard
- complete three different units from WACE English learning area courses (English, Literature or English as an Additional Language or Dialect), including a pair of Year 12 units
- complete a pair of Year 12 WACE course units from both List A and List B.

*Where students are not undertaking a program of study of either at least four Year 12 ATAR courses or at least five Year 12 General courses and/or ATAR courses, these students must also complete a

Certificate II or higher to achieve the WACE. Up to two units from endorsed programs can be used to meet this requirement.

[†]The partial completion of a Certificate III or higher may be awarded unit equivalence, if specific criteria are met (see [sub-section 4.6.3](#)).

Special Considerations

The WACE Requirements Special Considerations Committee will consider requests from schools and/or students for waiving of the WACE requirements in exceptional circumstances **that are out of the control of either the school or the student/s**. This consideration applies to students undertaking the WACE. Applications must be submitted no later than Friday, 8 November 2024.

Further information on how to submit an application to the WACE Requirements Special Considerations Committee can be obtained by contacting the Data Services team at dataservices@scsa.wa.edu.au.

The WACE Requirements Special Considerations Committee will consider these requests. The Committee will meet as required throughout the year.

The VET WACE Requirements Special Considerations Committee will consider requests from schools to review situations where students have not met the Certificate II or higher minimum requirement or situations where issues with VET have impacted on other WACE requirements.

For students who require VET to meet the requirements for a WACE, a school may experience difficulties in facilitating students' completion of a VET qualification. The school will need to provide evidence that at least three alternative arrangements have been unsuccessfully attempted, and the reasons why these attempts have not been successful.

The VET WACE Requirements Special Considerations Committee will also consider requests from schools for special consideration on behalf of multiple students when their WACE achievement has been adversely affected by complications with an RTO partnership through a bulk application. Bulk applications for special consideration should be used as a last resort for students who have been affected by complications with an RTO partnership, or RTO certification and resulting processes.

The *VET WACE requirements special consideration for Year 12 students* forms are available on the Authority website at <https://scsa.wa.edu.au/forms/forms>.

Accumulating results

Students may accumulate results in WACE units, endorsed programs and VET credit transfer over a lifetime.

Recognition of achievement in Year 9 and Year 10

Should a school wish to have any Year 9 students receive credit for completed VET units of competency/VET qualification or any Year 10 students receive credit for completed ATAR course units towards the WACE, the principal is required to seek permission from the Authority.

[Table 11](#) outlines the arrangements for student enrolment and recognition of achievement for students in Year 9 and Year 10.

Table 11. Student enrolment and recognition of achievement for students in Year 9 and Year 10

Academic year	WACE units*	VET units of competency through VET credit transfer	Endorsed programs
Year 9	No	No (except with permission from the Authority)	Not available
Year 10	No (except with permission from the Authority) [†]	Yes (permission to study not required)	Yes (permission to study not required)

*Preliminary courses are available to Year 10 students who have been identified as having a learning difficulty, intellectual disability or a severely disrupted learning pathway (see [sub-section 1.10](#)).

Foundation courses are available to Year 10 students who are enrolled in Curriculum and Reengagement in Education (CARE) schools.

[†]Schools can seek permission for students completing accelerated programs (such as gifted and talented) to have the students' achievement in ATAR course units contribute towards meeting the WACE requirements.

Recognition of student achievement in Year 11 ATAR course units for Year 10 students

The Authority requires all schools to implement the *Western Australian Curriculum and Assessment Outline* (the *Outline*) to meet the learning needs of all students.

The *Pre-primary to Year 10: Teaching, Assessing and Reporting Policy and Policy Standards* communicate the mandatory requirements for teaching the Western Australian curriculum and for assessing and reporting student achievement.

Student achievement is required to be reported for all learning areas for all years from Pre-Primary to Year 10 in line with the policy.

Permission will be granted on the basis that studying Year 11 ATAR course units is part of a longer-term program for students who are either:

- gifted and talented, or
- accelerated language students.

A signed declaration by the principal is needed to ensure that, by offering the Year 11 ATAR course units, the school agrees to the following conditions:

- the syllabus is delivered and assessed in accordance with the Authority's assessment and moderation policy and procedures
- the teaching and learning program and the assessment program are subject to the Authority's moderation processes
- the enrolment and achievement data are submitted and verified in accordance with the Authority's published requirements
- students approved to study Year 11 ATAR courses in Year 10 may not repeat that course in Year 11. They may choose to defer enrolment in the Year 12 ATAR course until they are in Year 12.

Recognition of student achievement in Year 11 ATAR course units for Year 10 students in 2026

The process requires schools to identify students in **Year 8 (2024)** and to submit the application form demonstrating how the Year 9 and Year 10 curriculum will be compacted and reported on. The form will be available on the Authority website at <https://www.scsa.wa.edu.au/forms/forms>.

Recognition of student achievement in unit equivalence in VET units of competency/VET qualifications for Year 9

Permission will be granted on the basis that the VET units of competency/VET qualifications are part of a longer-term program for students who are either:

- enrolled in remote community schools where the VET units of competency relate directly to a local industry, **or**
- accessing VET as part of an individual education program (IEP), **and**
- presented with a valid opportunity that supports an ongoing and coherent training pathway.

A signed declaration by the principal is needed to ensure that, by offering VET units of competency, the school agrees to the condition that the enrolment and achievement data are submitted and verified in accordance with the Authority's published requirements.

To apply for recognition and recording of achievement in VET units of competency/VET qualifications for Year 9 students, the school needs to complete the *Recording of enrolment and achievement of VET units of competency (delivered through VET credit transfer)/VET qualifications – Year 9 students* form, available on the Authority website at <https://www.scsa.wa.edu.au/forms/forms>.

Recognition of student achievement in VET and endorsed programs in Year 10

Schools can enrol Year 10 students in VET units of competency and/or endorsed programs. The Authority will recognise and record student achievement in these programs.

ATAR course reports

For each student who has completed a pair of units in a Year 12 ATAR course, the Authority summarises the student's achievement in an ATAR course report that includes their examination performance. Students who do not sit the ATAR course examination will not have a course mark or grade recorded on their WASSA, nor will they receive an ATAR course report.

Note: for ATAR courses with practical components, students must complete both the written and practical examinations.

SECTION 8: EXHIBITIONS AND AWARDS

Exhibitions and awards are granted by the School Curriculum and Standards Authority to senior secondary students studying Authority subjects and VET. The awards recognise individual excellence in both ATAR courses and VET.

The two peak award medals are the Beazley Medal: WACE and the Beazley Medal: VET. Other awards for ATAR courses and VET include exhibitions; special awards; Subject Certificates of Excellence; and Certificates of Distinction and Merit.

The final decision on the granting of each award is made by a panel comprising the Chair of the School Curriculum and Standards Authority Board, a Board member and the Executive Director – School Curriculum and Standards.

8.1 General criteria for eligibility for exhibitions and awards

To be eligible to achieve an award, a student must:

- have satisfied the requirements for a WACE at the time of the determination of the award/exhibition (except for Subject Exhibitions and Subject Certificates of Excellence)
- be an Australian citizen or a permanent resident of Australia
- have been enrolled as a full-time student in a registered secondary school.

Special General Awards, Special Subject Awards, Special VET Awards, and Special Subject Certificates of Excellence may be awarded to students who have satisfied the requirements for a WACE at the time of the determination of the award/exhibition, but do not meet the remaining general criteria for eligibility for exhibitions and awards.

Note: a full-time student is one who is enrolled in at least four full-year or equivalent WACE courses in a registered secondary school.

Note: as there is no First Language syllabus for French, Hindi, German, Italian or Korean, students who do not meet one or more criteria for the relevant Background Language course (in French, Hindi, German, Italian or Korean) are permitted to enrol in the Background Language courses. This is on the understanding that they are unable to use the mark from the examination to contribute towards the achievement of an exhibition or award.

8.2 Peak awards

Two peak awards are granted, one recognising outstanding academic achievement (Beazley Medal: WACE) and another recognising outstanding achievement in Vocational Education and Training (Beazley Medal: VET).

8.2.1 Beazley Medal: WACE

The Beazley Medal: WACE is awarded for excellence to the eligible student who achieves the top WACE award score which is used to rank students for General Exhibitions.

WACE award score

The WACE award score is based on the average of five equated examination scores in Year 12 ATAR courses with examinations set by the Authority, calculated to two decimal places. At least two of the examination scores must be from each of List A and List B subjects. Where an examination includes both written and practical components, an appropriate statistical process will be used to combine the examination marks.

The WACE award score is used to rank students for General Exhibitions and thus determines the top student in the state for Year 12 ATAR courses. The equating process applied in calculating the WACE award score is based on the examination only and is not the same as the scaling process used by TISC to determine ATARs, which is based on school and examination marks.

Students can accumulate equated examination scores over the last two years of their senior secondary schooling. Where students have accumulated equated ATAR course examination marks over two years, the following rules apply in calculating the WACE award score.

- At least three equated ATAR course examination scores must have been obtained in the final year of senior secondary schooling.
- Where a student has repeated a course, only the first equated ATAR course examination score obtained is used.
- Equated examination scores achieved as a non-school candidate in an ATAR course examination do not count towards the WACE award score.

8.2.2 Beazley Medal: VET

The Beazley Medal: VET is awarded for excellence in studies that include VET qualifications. It is awarded to the eligible Year 12 student who has demonstrated the most outstanding overall performance in a VET Certificate II or higher and in their other WACE achievements.

Eligibility criteria

Students eligible for this award will have:

- achieved a WACE, **and**
- achieved a VET Exhibition (see [sub-section 8.5.1](#)) in one of the listed industry areas.

Selection process

Shortlisting

Students will be shortlisted from those nominated for a VET Exhibition (see [sub-section 8.5.1](#)) based on the recommendation provided by the VET awards selection panel and according to their achievement in WACE courses (ATAR or General). An analysis of the grades achieved in WACE courses will be undertaken to compare the achievement of eligible students.

Interviewing

Shortlisted students will be interviewed during December by a panel comprising a nominee of the School Curriculum and Standards Authority Board and nominees from the Department of Education, Catholic Education Western Australia, Association of Independent Schools of Western Australia and Department of Training and Workforce Development. The panel will develop interview questions that will enable students to elaborate on their knowledge and experience of VET and industry placement, and how this supports their post-secondary aspirations.

Students will be provided with the key questions to be asked by the selection panel prior to the interview. The interview will be of approximately 20 minutes duration.

Selection will be based on the evidence submitted at the time of nomination and notes provided by the VET awards panel who nominated the student for the Exhibition award. The selection criteria are:

- performance in the relevant VET award
- understandings of the benefits of undertaking VET as part of the WACE in terms of future career choices and their own personal development
- understandings of the value gained through VET and work placements
- other achievements, such as special recognition by the workplace employer, an industry award or a community award
- achievement in WACE courses (ATAR or General)
- communication skills.

8.3 Awards for outstanding achievement

General exhibitions are awarded to recognise outstanding academic achievement. The awards relate to achievement in ATAR course examinations.

8.3.1 General Exhibitions

Fifty awards known as General Exhibitions are awarded to eligible students who obtain the fifty highest WACE award scores. General exhibitions are awarded to recognise outstanding academic achievement in Year 12 ATAR courses with examinations set by the Authority (Note: for information about Interstate Language Courses see [Appendix 1](#)).

8.3.2 General Exhibition (ATSI)

One award, known as the General Exhibition (ATSI), may be awarded to the Aboriginal and Torres Strait Islander student who is eligible and achieves the highest WACE award score among those students eligible for this award (see [sub-section 8.2.1](#)).

To be eligible for this award, the student must be an Aboriginal or Torres Strait Islander as defined by the Australian Bureau of Statistics.

A student may receive both a General Exhibition and the General Exhibition (ATSI).

8.3.3 Special General Award

A Special General Award is presented to students not eligible for the award of a General Exhibition because they have not satisfied the general criteria for eligibility, but who have otherwise achieved the requirements for the award of a General Exhibition and whose WACE award score is not below the lowest score for which a General Exhibition is awarded.

8.4 Awards for outstanding achievement in an ATAR course

These awards relate to ATAR courses only. Awards for outstanding achievement in VET industry specific courses are defined in [sub-section 8.5](#).

8.4.1 Subject Exhibitions (ATAR courses)

A Subject Exhibition may be awarded to the eligible student obtaining the highest examination mark for each Year 12 ATAR course with an examination set by the Authority, provided that at least 100 candidates sat the examination. To be eligible for a Subject Exhibition, the student must have completed the pair of Year 12 units in the course in the year of the award and have not previously sat the ATAR course examination for that course.

For Year 12 ATAR courses with an examination set by the Authority with a written component and a practical component, a Subject Exhibition is awarded to the student obtaining the highest examination score.

The examination score is calculated as the weighted average of the statistically equated examination marks of the two components.

Only one exhibition is awarded in each subject. If there is a tie in the examination score, the Authority's Exhibitions and Awards Committee will review the students' results and determine the recipient of the award.

Subject Exhibitions will not be awarded where fewer than 100 candidates sit the ATAR course examination.

8.4.2 Special Subject Awards (ATAR courses)

A Special Subject Award may be presented to a candidate not eligible for a Subject Exhibition because they have not satisfied the general criteria for eligibility but who has otherwise achieved the requirements for a Subject Exhibition. Only one award will be available in that subject.

8.4.3 Subject Certificates of Excellence (ATAR courses)

Certificates of Excellence are awarded to eligible candidates who are in the top 0.5 per cent of candidates in each ATAR course examination set by the Authority, based on the examination score, or the top two candidates (whichever is the greater) in a course where at least 100 candidates sit the ATAR course examination. The number of Certificates of Excellence provided for each subject is based on the number of candidates who sit the ATAR course examination. Where a subject includes both written and practical components, the examination score will be determined using an appropriate statistical process to combine the two examination scores.

To be eligible for a Certificate of Excellence, the student must have completed the pair of Year 12 units in the course in the year of the award and must not have previously sat the ATAR course examination for that course.

Where fewer than 100 candidates sit the ATAR course examination, the Authority's Exhibitions and Awards Committee may decide to award Certificates of Excellence if the achievement is of an exceptionally high standard.

8.4.4 Special Certificate of Excellence (ATAR courses)

A Special Certificate of Excellence is awarded to candidates not eligible for the award of a Certificate of Excellence because they have not satisfied the general criteria for eligibility, but who have

otherwise achieved the requirements for the award of a Certificate of Excellence. It will be awarded only to candidates who are in the top 0.5 per cent of candidates who sit the ATAR course examination.

8.5 Awards for outstanding achievement in VET

These awards relate to outstanding achievement in VET.

8.5.1 VET Exhibitions

A VET Exhibition may be awarded to the eligible student who has demonstrated the most outstanding performance in an AQF VET Certificate II or higher. The student who is ranked first in the selection process for a VET Certificate of Excellence may be awarded the VET Exhibition in that industry area.

The eligibility criteria and selection process are outlined in [sub-section 8.5.3](#).

A maximum of one exhibition is awarded in each VET industry area.

8.5.2 Special VET Awards

A Special VET Award may be presented to a student who has satisfied the requirements for a WACE at the time of the determination of the award/exhibition, but is not eligible for the VET Exhibition because they have not satisfied the remaining general criteria for eligibility, where a student must:

- be an Australian citizen or a permanent resident of Australia
- have been enrolled as a full-time student in a registered secondary school, but who has otherwise achieved the requirements for a VET Exhibition.

Only one award will be available in each listed industry area.

8.5.3 VET Certificates of Excellence

Certificates of Excellence may be awarded to eligible Year 12 students who complete an AQF VET Certificate II or higher in one of the nine industry areas. The units of competency achieved for the certificate may have been undertaken in VET industry specific courses or VET credit transfer programs.

Selection will be based on the evidence submitted at the time of nomination and during the interview and will focus on the student's:

- knowledge and experience in the specific industry area, including understandings of new developments and trends in the workplace or industry
- ability to make clear links between their on-the-job and off-the-job experiences and how these opportunities have assisted in shaping a career plan
- demonstration of the Core Skills for Work
- achievement in WACE courses (ATAR or General).

Training package industry areas in which Certificates of Excellence may be granted

- Automotive, Engineering and Logistics
- Business and Financial Services; Information and Communications Technology
- Community Services, Health and Education
- Construction Industries
- Creative Industries
- Primary, Environmental and Animal Care Industries
- Retail and Personal Services
- Sport, Recreation and Public Safety
- Tourism, Hospitality and Events.

Applications will only be accepted for current qualifications or superseded qualifications that are undergoing an approved transition period.

Students who are working towards completion of a Certificate III or higher (e.g. a school-based apprenticeship) in their final year will be eligible for the award. These students will need to have completed a substantial number of units of competency (220 nominal hours in Year 12) within the industry area.

For a specific industry area, the number of VET Certificates of Excellence that can be awarded is:

- 0.5 per cent of the number of Year 12 students who have completed a Certificate II or higher in the industry area in the year of the award, **or**
- a maximum of two (for training package industry areas that have fewer than 400 students completing a Certificate II or higher).

Eligibility criteria

Students eligible for this award will have completed, by the end of Year 12, a nationally recognised VET qualification to a minimum of AQF level II. Students are only eligible for this award in Year 12 although they may have completed the qualification in Year 10 or Year 11. Students are also required to have completed at least two unit equivalents of workplace learning in Years 10, 11 or 12. The workplace learning needs to be undertaken in an industry area that is related to the VET qualification.

Selection process

The selection process involves three steps.

Step 1: Application

Online nomination that includes:

- a statement of support by the VET coordinator
- a statement of support by the workplace representative
- a student statement and résumé
- an online declaration of support on behalf of the principal.

The student statement requires a student to provide a two-page statement about their interest and experience in the industry area they are being nominated for, focusing on the following key areas:

- on-the-job and/or off-the-job training experiences
- any new developments and/or trends in the workplace or industry
- the skills and knowledge gained through VET and work placements

- how the training and workplace experiences have shaped their future career pathways.

The student résumé should be no more than two pages.

Step 2: Shortlisting

A selection panel will be convened for each industry area. Panel members consist of representatives from school systems/sector and industry and are approved by the Authority. Students will be shortlisted for an interview based on the evidence submitted at the time of nomination.

Step 3: Interview

Shortlisted students will be interviewed by the selection panel that conducted the shortlisting. The panel will develop interview questions that will enable students to elaborate on their knowledge and experience in the specific industry area and demonstrate the extent to which they have made the connection between their VET program, workplace learning and future aspirations. Students may bring a portfolio containing certificates or copies of other achievements relevant to the industry area.

8.5.4 Special VET Certificate of Excellence

A Special VET Certificate of Excellence may be presented to a student who is not eligible for the VET Certificate of Excellence because they have not satisfied the general criteria for eligibility but has otherwise achieved the requirements for a VET Certificate of Excellence.

8.6 Certificates of Merit and Certificates of Distinction

Certificates of Merit and Certificates of Distinction recognise student achievement in the WACE and are dependent on the degree of difficulty of the courses and programs undertaken, together with the student's level of achievement. These awards are based on the grades awarded to students by their schools.

A Certificate of Merit or a Certificate of Distinction is awarded to each eligible student who, in their last three consecutive years of senior secondary school WACE enrolment, accumulates:

- 150–189 points = a Certificate of Merit
- 190–200 points = a Certificate of Distinction.

8.6.1 Rules for calculating points for Certificates of Merit and Distinction

Points for the achievement of Certificates of Merit and Certificates of Distinction are calculated according to the following rules and table.

1. Points are accrued at the unit level.
2. Points are accrued from 20 Year 11 and Year 12 units, of which at least 10 must be Year 12 units.
3. The units used to calculate a student's points will be those that maximise the student's score (maximum points = 200).
4. If a unit/course is repeated, the result for the first attempt is used in the determination of these awards.
5. Unit equivalents from AQF VET certificates achieved can be used to meet the requirements. A maximum of eight unit equivalents can be used. An AQF VET Certificate II or higher must be achieved. Achieved certificates in the following combination may be used:
 - one Certificate III or above
 - two Certificate II.

6. Endorsed programs may contribute a unit equivalence of up to four units – two Year 11 units and two Year 12 units. Endorsed programs are not allocated points and do not reduce the number of points required.

Table 12. Calculating points for the achievement of Certificates of Merit and Certificates of Distinction

Points per unit	ATAR course	General course	Foundation course	VET qualification	Maximum points per VET qualification
10	A				
9	B			Certificate IV+ Replaces two Year 11 and four Year 12 units	54
8		A		Certificate III Replaces two Year 11 and four Year 12 units	48
7					
6				Certificate II Replaces two Year 11 and two Year 12 units	24

8.7 Award approval

The final decision on the granting of each award is made by the Authority's Exhibitions and Awards Committee.

8.8 Certificates and medallions

The winners of the Beazley Medal: WACE and Beazley Medal: VET receive a medallion and \$2000 each. In the event of a tie for either award, each student in the tie is to be granted a medallion and \$2000.

The winners of General Exhibitions, Special General Awards, Subject Exhibitions, Special Subject Awards, VET Exhibitions and Special VET Awards receive a medallion, a certificate and a prize.

All other award recipients receive a certificate.

8.9 Awards ceremony

The Beazley Medal: WACE, Beazley Medal: VET, General Exhibitions, Subject Exhibitions and VET Exhibitions recipients will be presented with their awards at a presentation ceremony in February of the following year.

8.10 Sickness/misadventure claim

A derived examination mark resulting from a sickness/misadventure claim is not included in the determination of exhibitions and awards.

8.11 Release of information

The name and school of an award winner is published by the Authority, provided the award winner has indicated that the information is for publication. If a student does not provide permission, only the name of the school is published. Students provide permission for the release of information when they complete the online *Student Declaration and Permission* in the student portal at

<https://studentportal.scsa.wa.edu.au>.

APPENDICES

APPENDIX 1 – KEY TERMS..... 127

APPENDIX 2 – SUPPORT AVAILABLE TO SCHOOLS FOR STUDENTS WITH SPECIAL EDUCATIONAL
NEEDS 133

APPENDIX 3 – COURSE OFFERINGS FOR 2024..... 135

APPENDIX 4 – STUDY OPTIONS 147

APPENDIX 1 – KEY TERMS

ATAR (Australian Tertiary Admission Rank)

An Australian Tertiary Admission Rank (ATAR) is calculated using the school assessment and ATAR course examination results combined.

Student results from ATAR course examinations are used by the Tertiary Institutions Service Centre (TISC) to calculate a student's ATAR. The ATAR reports a student's rank position relative to all other students for a particular year. It ranges from 99.95 to zero and is derived from a student's Tertiary Entrance Aggregate (TEA). The TEA is calculated by adding the student's best four scaled scores, plus bonuses where applicable.

The ATAR is used to determine eligibility for university entrance. Students seeking to achieve an ATAR will need to complete a minimum of four Year 12 ATAR courses, excluding unacceptable combinations (see TISC website at www.tisc.edu.au for information about [Undergraduate Admission Requirements for School Leavers](#)).

ATAR course

An Authority-developed ATAR (Australian Tertiary Admission Rank) course is offered at two year levels, each of which has a specified syllabus. The Year 11 syllabus comprises Units 1 and 2, and the Year 12 syllabus comprises Units 3 and 4. Year 12 ATAR courses are examined by the Authority. These examinations are referred to as *ATAR course examinations* and are conducted at the end of Year 12. ATAR courses are designed for students who are typically aiming to go to university. Students who do not sit the ATAR course examination will not have a course mark or grade recorded on their WASSA, nor will they receive an ATAR course report.

Note: for ATAR courses with practical components, students must complete both the written and practical examinations.

Australian Core Skills Framework

The *Australian Core Skills Framework* (ACSF) describes an individual's performance in the five core skills of learning, reading, writing, oral communication and numeracy. It provides a consistent national approach to identifying and developing the core skills in three contexts: personal and community; workplace and employment; and education and training. For further information, see <https://www.education.gov.au/australian-core-skills-framework>.

Australian Qualifications Framework

The *Australian Qualifications Framework* (AQF) is a single comprehensive national qualifications framework that provides nationally consistent recognition of outcomes of qualifications ranging from the VET Certificate I to doctoral degrees. It specifies the knowledge and skills necessary for Senior Secondary Certificates of Education, such as the WACE. For further information, see <http://www.aqf.edu.au>.

Certification

Certification is formal recognition of the meeting of a set of requirements, for example:

- formal recognition by the School Curriculum and Standards Authority that a student has met the requirements for the Western Australian Certificate of Education (WACE)

- formal recognition by a registered training organisation (RTO) that a student has achieved a qualification or units of competency in vocational education and training (VET).

Common oral assessment task

A common oral assessment task (COAT) is conducted for the Year 12 ATAR English as an Additional Language or Dialect (EAL/D) course. The COAT is compulsory for all students enrolled in Year 12 ATAR EAL/D. It is set by the Authority, and the protocols are provided to schools. The COAT is administered under invigilated conditions.

Course

A course is a program of study in a particular subject offered at two year levels. It consists of a Year 11 syllabus, comprising Units 1 and 2, and a Year 12 syllabus, comprising Units 3 and 4.

Curriculum and Reengagement in Education (CARE) Schools

Curriculum and Reengagement in Education (CARE) Schools have as their current prime purpose, the education of secondary aged students who have been unable to access or have significant difficulty in accessing mainstream education. These young people fall into the category of 'young people at risk'.

Endorsed programs

Endorsed programs provide access to areas of learning not covered by WACE courses or vocational education and training (VET) programs. They are delivered in a variety of settings by schools, workplaces, universities and community organisations. These programs contribute to the WACE as unit equivalents.

Externally set task

An externally set task (EST) is conducted for each General and Foundation course in Year 12. The EST is compulsory for all students enrolled in Units 3 and 4. All ESTs are set by the Authority and the protocols are provided to schools. ESTs are administered under standard test conditions.

Foundation course

Foundation courses provide a focus on functional literacy and numeracy skills within the context of the subject, practical work-related experience and the opportunity to build personal skills that are important for life and work. They are designed for students who have not been able to demonstrate the minimum standard for the Western Australian Certificate of Education (WACE) standard of numeracy and Standard Australian English (SAE) literacy skills before Year 11 and are unlikely to do so before the end of Year 12 without significant levels of support (see [sub-section 1.8](#)). These literacy and numeracy standards are based on Level 3 of the *Australian Core Skills Framework (ACSF)* which outlines the skills required for individuals to meet the demands of everyday life and work in a knowledge-based economy.

General course

A General course is offered at two year levels, each with its own syllabus. The Year 11 syllabus comprises Units 1 and 2, and the Year 12 syllabus comprises Units 3 and 4. General courses are not examined by the Authority; however, they each have an externally set task (EST) in Year 12, which is set by the Authority. General courses are designed for students who are typically aiming to enter further vocationally based training or the workforce directly from school.

Grades

Grades are broad subdivisions of the continuum of student performance/achievement in a pair of units, or unit, of a course. In decreasing order of quality, these are: A, B, C, D and E.

Interstate Language courses

Interstate Language courses are accessed through the national Collaborative Curriculum and Assessment Framework for Languages (CCAFL) and other interstate borrowing arrangements. They are not Authority-developed ATAR courses and do not count towards awards and exhibitions. Interstate Language courses do count towards a student's ATAR and are recorded on a student's WASSA.

Moderation

Moderation is the adjustment of a scale of course marks or grades so that it conforms with another, different scale. Typically,

1. **marks** from locally set school assessments are moderated to conform with the state-wide set of marks derived from common, externally set ATAR course examinations sat by all students of the course from all schools in the state
2. **grades** set by local school interpretations of grade descriptions are moderated to conform with the state-wide set of grades through external review by course 'moderators' and/or consensus 'moderation' meetings of teachers from a number of schools.

National Assessment Program – Literacy and Numeracy

The National Assessment Program – Literacy and Numeracy (NAPLAN) is an assessment of literacy and numeracy undertaken annually by all Year 3, 5, 7 and 9 students throughout Australia.

Non-school candidates

A non-school candidate in an ATAR course examination is someone who has **not** formally studied the course at a school. This means that the candidate will not have completed any school assessment to contribute to their final scaled mark for the course. Consequently, the scaled mark for the course is calculated on the examination mark only. Non-school candidates do not receive an ATAR course report.

A student enrolled in an ATAR course examination as a non-school candidate will not be considered for a sickness/misadventure claim. That is, non-school candidates who suffer a sickness or misadventure prior to or during the ATAR course examination caused by them, a third party or the Authority are unable to receive consideration for their examination mark.

As a non-school candidate, that examination does not contribute towards meeting the requirements for the WACE.

Online Literacy and Numeracy Assessment

The Online Literacy and Numeracy Assessment (OLNA) assesses skills described in Levels 1–4 of the *Australian Core Skills Framework*. The skills described are those regarded as essential for individuals to meet the demands of everyday life and work. Demonstrating the literacy and numeracy standard is one of the requirements for achieving a WACE.

Students are provided with a total of six OLNA sits (if required) while enrolled in a secondary school setting. Students will have access to two sits per year level with a maximum of one sit per term (Year 9 students are able to sit the OLNA in Term 4; however, this sit will count as one of their Year 10 sits).

They may also sit the OLNA subsequently in any year after compulsory schooling, if they have not yet met the standard.

Note: students who prequalify through the Year 9 NAPLAN reading, writing or numeracy assessments will not be required to sit the corresponding OLNA component. For example, if a student prequalifies for reading and numeracy, but not for writing, the student is only required to sit the OLNA writing component.

Preliminary course

Preliminary courses are for students who have been identified as having a learning difficulty and/or an intellectual disability. They provide a relevant option for students when it is understood that:

- the student cannot access the ATAR, General or Foundation course content with adjustment and/or disability provisions
- the Preliminary units do not contribute to achievement of a WACE.

Preliminary courses are for students who have been identified as having a recognised disability under the *Disability Discrimination Act 1992* and meet the above criteria.

Private candidates see **Non-school candidates**

Registered training organisation (RTO)

A registered training organisation (RTO) is an organisation that delivers, assesses, certifies and quality assures a nationally recognised VET qualification. An RTO may be a school, a private training provider, or a Technical and Further Education (TAFE) institution. All RTOs operate under the various elements of the national training system.

Scaled score

Scaling is a process designed and implemented by the Tertiary Institutions Service Centre (TISC). Scaling takes account of the relative difficulty of the ATAR course examinations and places all combined scores on the same scale. TISC calculates a *scaled score* for each student of a particular course. Scaled scores can then be aggregated to produce a Tertiary Entrance Aggregate (TEA), from which the Australian Tertiary Admission Rank (ATAR) of a student is calculated.

Special Educational Needs

Students who require access to a range of support on account of having a recognised disability under the *Disability Discrimination Act 1992* and who, as a consequence of their disability, require modified and/or independent education plans. As with all students, students with special educational needs have the opportunity to complete a WACE over a lifetime.

Standards

Summary description of the minimum expected achievement/performance for classification at particular subdivisions of the continuum of student performance, for example:

- a *grade of C* indicates a **Satisfactory standard** of achievement in a WACE course
- a *grade of A* indicates an **Excellent standard** of achievement in a WACE course
- the (general) achievement *standard* required for a WACE is at least 14 C grades (or equivalents) in Year 11 and Year 12 units, with a minimum of six C grades (or equivalents) in Year 12 units.

The Literacy and Numeracy *standard* required for a WACE is indicative of Level 3 of the *Australian Core Skills Framework*.

Subject

A subject is a discrete area of study within a particular learning area. A subject is delivered in the form of ATAR and General courses and, in some cases, Foundation and Preliminary courses. The different courses fulfil different purposes and emphasise different aspects of the subject.

Syllabus

A syllabus is the mandated content, including assessment types, achievement requirements and various associated materials, for a course at a particular year level. The Year 11 syllabus comprises Units 1 and 2 of a course; the Year 12 syllabus comprises Units 3 and 4 of a course.

Unit

A unit is a component of content that can be feasibly taught in about half a 'school year' (approximately 50–60 hours duration including assessment and examinations) of senior secondary studies. Units in ATAR, General, Foundation and VET industry specific courses are designed to be studied and reported in pairs (that is, as a year-long program of study), although in Year 11 ATAR, General and Foundation courses, units may be studied and reported as single units. Units in Preliminary courses are studied and reported as single units.

Unit equivalents

VET qualifications and completed endorsed programs can be counted as a certain number of unit equivalents for WACE course units, thus reducing the number of WACE course units required for the WACE.

VET (vocational education and training)

Vocational education and training (VET) enables students to acquire workplace skills through nationally recognised training described within an industry developed training package or accredited course. A Certificate II (or higher) VET qualification in combination with ATAR, General or Foundation courses is an option to satisfy the WACE completion requirement.

VET credit transfer

A program that involves students engaging in VET and resulting in the attainment of nationally recognised units of competency that lead to a full AQF qualification may be used as credit transfer towards the WACE (see also **Unit equivalents**) and result in recognition towards the WACE as unit equivalence. VET credit transfer involves any VET qualification that is delivered independently from a VET industry specific course.

VET industry specific course

A VET industry specific course contributes to the WACE as a course. It includes a fully, nationally recognised AQF qualification and mandatory industry related workplace learning. VET industry specific courses enable students to count their VET achievement as a WACE course. A Certificate II (or higher) VET qualification in combination with ATAR, General or Foundation courses is an option to satisfy the WACE completion requirement. Course units are paired in both Year 11 (Units 1 and 2) and Year 12 (Units 3 and 4). A student who withdraws from a VET industry specific course after only one semester will not receive any credit for VET industry specific course units.

VET qualifications

Formal certification that is awarded by an RTO in recognition of the successful completion of an educational program. In the vocational education and training (VET) sector, qualifications are awarded when a person has satisfied all requirements of the units of competency or modules that comprise an AQF qualification, as specified by a nationally endorsed training package or an accredited course.

VET skill set

A skill set is a single unit of competency or combination of units of competency from one or more training packages that links to a licence or regulatory requirement, or defined industry need. Industry plays a critical role in identifying relevant skills required and in responding to the need of skill sets.

Achievement of Department of Training and Workplace Development (DTWD) funded VET skill set units will appear on the student's WASSA but will not contribute towards the WACE requirements. Students are required to have a USI provided by the Australian Government for the VET skill sets achievement to be recorded.

Western Australian Certificate of Education

The Western Australian Certificate of Education (WACE) is awarded by the School Curriculum and Standards Authority to students in Western Australia on successful completion of their senior secondary education.

WACE requirements may change over time and students studying towards the achievement of the WACE after they leave school will be required to meet the WACE requirements current at the time of the completion of their studies.

Western Australian Statement of Student Achievement

A Western Australian Statement of Student Achievement (WASSA) is provided to all Year 12 students at the completion of their secondary schooling. The WASSA lists all courses and programs that a student has completed.

Workplace Learning

Workplace Learning (ADWPL) is an Authority-developed endorsed program that is managed by individual schools and is open to students in Years 10, 11 and 12. To complete this program, a student works in one or more paid or unpaid workplaces to develop a set of transferable workplace skills. The workplace element of VET qualifications may be recognised through the Authority-developed Workplace Learning program. See <http://senior-secondary.scsa.wa.edu.au/vet/endorsed-programs>.

APPENDIX 2 – SUPPORT AVAILABLE TO SCHOOLS FOR STUDENTS WITH SPECIAL EDUCATIONAL NEEDS

Department of Education

Contact: Curriculum and Student Service Support
 Address: Statewide Services Centre
 33 Giles Avenue PADBURY Western Australia 6025
 Phone: (08) 9402 6100
 Internet: <https://www.education.wa.edu.au/children-with-special-educational-needs>

School of Special Educational Needs: Sensory (SSEN: S)

Provides educational support for students who are deaf or hard of hearing and/or have a vision impairment.

Contact: The Principal
 Address: 33 Giles Avenue PADBURY Western Australia 6025
 Phone: (08) 9402 6409
 Users who are deaf or have a hearing or speech impairment can call (08) 9402 6409 through the National Relay Service Speak and Listen (speech to speech relay) users phone 1300 555 727 then ask for (08) 9402 6409
 Internet: www.ssens.wa.edu.au
 Email: sensory@education.wa.edu.au

School of Special Educational Needs: Medical and Mental Health (SSEN: MMH)

Provides educational support for students whose physical or mental health prevents them from participating in their enrolled school's programs.

Contact: The Principal
 Address: Perth Children's Hospital
 15 Hospital Avenue NEDLANDS Western Australia 6009
 Locked Bag 2010 NEDLANDS Western Australia 6909
 Phone: (08) 6456 0383
 Fax: (08) 6456 2016
 Internet: <http://ssenmmh.wa.edu.au>
 Email: ssenmmh@education.wa.edu.au

School of Special Educational Needs: Disability (SSEN: D)

Provides educational support for disability, autism intervention, assistive technology and learning disabilities.

Contact: The Principal
 Address: 33 Giles Avenue PADBURY Western Australia 6025
 Phone: (08) 9402 6185
 Internet: <https://www.oneclassroom.wa.edu.au/ssend.enquiries@education.wa.edu.au>
 Email: ssend.enquiries@education.wa.edu.au

Association of Independent Schools of Western Australia (AISWA)

Contact: Special Needs Inclusive Education Consultant
 Phone: (08) 9441 1600
 Address: Suite 3/41 Walters Drive OSBORNE PARK Western Australia 6017
 PO Box 1817 OSBORNE PARK DC Western Australia 6916
 Internet: www.ais.wa.edu.au
 Email: reception@ais.wa.edu.au

Association of Independent Schools of Western Australia (AISWA) – School Psychology Service

Contact: Lead Psychologist, AISWA School Psychology Service
 Phone: (08) 9441 1600
 Address: Suite 3/41 Walters Drive OSBORNE PARK Western Australia 6017
 PO Box 1817 OSBORNE PARK DC Western Australia 6916
 Internet: www.ais.wa.edu.au
 Email: reception@ais.wa.edu.au

Catholic Education Western Australia Students with Disabilities Team

Contact: Team Leader, Student with Disabilities Team
 Address: 50 Ruislip Street LEEDERVILLE Western Australia 6007
 Phone: (08) 9380 1800
 Internet: www.cewa.edu.au

Catholic Education Western Australia Schools Psychology Service

Contact: Team Leader, Psychology Team, Student Services
 Address: 50 Ruislip Street LEEDERVILLE Western Australia 6007
 Phone: (08) 9380 1800
 Internet: www.cewa.edu.au

Technical and Further Education (TAFE) Colleges

Disability services officers are available to help at all colleges.

APPENDIX 3 – COURSE OFFERINGS FOR 2024

Table 13. ATAR, General and Foundation course offerings for 2024

Subject title	Subject code	ATAR (A) Course code	ATAR (A) Examinable Course code	General (G) Course code	Foundation (F) Course code
Aboriginal and Intercultural Studies	AIS	AEAIS (A1AIS, A2AIS)	ATAIS	GEAIS (G1AIS, G2AIS) GTAIS	
Aboriginal Languages of Western Australia	ABL			GEABL (G1ABL, G2ABL) GTABL	
Accounting and Finance	ACF	AEACF (A1ACF, A2ACF)	ATACF	GEACF (G1ACF, G2ACF) GTACF	
Agribusiness ⁺	AGB	AEAGB (A1AGB, A2AGB)			
Agricultural Science and Technology ⁺	AST	AEAST (A1AST, A2AST)			
Ancient History	HIA	AEHIA (A1HIA, A2HIA)	ATHIA	GEHIA (G1HIA, G2HIA) GTHIA	
Animal Production Systems	APS		ATAPS	GEAPS (G1APS, G2APS) GTAPS	
Applied Information Technology	AIT	AEAIT (A1AIT, A2AIT)	ATAIT	GEAIT (G1AIT, G2AIT) GTAIT	FEAIT (F1AIT, F2AIT) FTAIT
Automotive Engineering and Technology	AET			GEAET (G1AET, G2AET) GTAET	
Aviation [*]	AVN	AEAVN (A1AVN, A2AVN)	ATAVN [*]	GEAVN (G1AVN, G2AVN) GTAVN	
Biology	BLY	AEBLY (A1BLY, A2BLY)	ATBLY	GEBLY (G1BLY, G2BLY) GTBLY	

Subject title	Subject code	ATAR (A) Course code	ATAR (A) Examinable Course code	General (G) Course code	Foundation (F) Course code
Building and Construction	BCN			GEBCN (G1BCN, G2BCN) GTBCN	
Business Management and Enterprise	BME	AEBME (A1BME, A2BME)	ATBME	GEBME (G1BME, G2BME) GTBME	
Career and Enterprise	CAE	AECAE (A1CAE, A2CAE)	ATCAE	GECAE (G1CAE, G2CAE) GTCAE	FECAE (F1CAE, F2CAE) FTCAE
Chemistry	CHE	AECHE (A1CHE, A2CHE)	ATCHE	GECH (G1CHE, G2CHE) GTCHE	
Children, Family and the Community	CFC	AECFC (A1CFC, A2CFC)	ATCFC	GECFC (G1CFC, G2CFC) GTCFC	
Chinese: First Language	CFL	AECFL (A1CFL, A2CFL)	ATCFL		
Chinese: Second Language*	CSL	AECSL (A1CSL, A2CSL)	ATCSL*	GECSL (G1CSL, G2CSL) GTCSL	
Computer Science	CSC	AECSC (A1CSC, A2CSC)	ATCSC	GECS (G1CSC, G2CSC) GTCSC	
Dance*	DAN	AEDAN (A1DAN, A2DAN)	ATDAN*	GEDAN (G1DAN, G2DAN) GTDAN	

Subject title	Subject code	ATAR (A) Course code	ATAR (A) Examinable Course code	General (G) Course code	Foundation (F) Course code
Design*	DES	AEDES (A1DES, A2DES)	ATDES*	GEDES (G1DES, G2DES) GTDES <hr/> GEDESG (G1DESG, 2DESG) GTDESG <hr/> GEDESP (G1DESP, G2DESP) GTDESP <hr/> GEDEST (G1DEST, G2DEST) GTDEST	
Drama*	DRA	AEDRA (A1DRA, A2DRA)	ATDRA*	GEDRA (G1DRA, G2DRA) GTDRA	
Earth and Environmental Science	EES	AEEES (A1EES, A2EES)	ATEES	GEEES (G1EES, G2EES) GTEES	
Economics	ECO	AEECO (A1ECO, A2ECO)	ATECO	GEECO (G1ECO, G2ECO) GTECO	
Engineering Studies	EST	AEEST (A1EST, A2EST)	ATEST	GEEST (G1EST, G2EST) GTEST	
English	ENG	AEENG (A1ENG, A2ENG)	ATENG	GEENG (G1ENG, G2ENG) GTENG	FEENG (F1ENG, F2ENG) FTENG
English as an Additional Language or Dialect	ELD	AEELD (A1ELD, A2ELD)	ATELD	GEELD (G1ELD, G2ELD) GTELD	FEELD (F1ELD, F2ELD) FTELD
Food Science and Technology	FST	AEFST (A1FST, A2FST)	ATFST	GEFST (G1FST, G2FST) GTFST	

Subject title	Subject code	ATAR (A) Course code	ATAR (A) Examinable Course code	General (G) Course code	Foundation (F) Course code
French: Background Language*	FBL	AEFBL (A1FBL, A2FBL)	ATFBL*		
French: Second Language*	FSL	AEFSL (A1FSL, A2FSL)	ATFSL*	GEFSL (G1FSL, G2FSL) GTFSL	
Geography	GEO	AEGEO (A1GEO, A2GEO)	ATGEO	GECEO (G1GEO, G2GEO) GTGEO	
German: Background Language*	GBL	AEGBL (A1GBL, A2GBL)	ATGBL*		
German: Second Language*	GSL	AEGSL (A1GSL, A2GSL)	ATGSL*	GEGSL (G1GSL, G2GSL) GTGSL	
Health Studies	HEA	AEHEA (A1HEA, A2HEA)	ATHEA	GEHEA (G1HEA, G2HEA) GTHEA	
Health, Physical and Outdoor Education	HPO				FEHPO (F1HPO, F2HPO) FTHPO
Hindi: Background Language*	HBL	AEHBL (A1HBL, A2HBL)	ATHBL*		
Hindi: Second Language*	HDI	AEHDI (A1HDI, A2HDI)	ATHDI*		
Human Biology	HBV	AEHBV (A1HBV, A2HBV)	ATHBV	GEHBV (G1HBV, G2HBV) GTHBV	
Indonesian: Background Language*	INB	AEINB (A1INB, A2INB)			
Indonesian: Second Language*	IND	AEIND (A1IND, A2IND)	ATIND*	GEIND (G1IND, G2IND) GTIND	
Integrated Science	ISC	AEISC (A1ISC, A2ISC)	ATISC	GTISC	

Subject title	Subject code	ATAR (A) Course code	ATAR (A) Examinable Course code	General (G) Course code	Foundation (F) Course code
Italian: Background Language*	ITB	AEITB (A1ITB, A2ITB)	ATITB*		
Italian: Second Language*	ISL	AEISL (A1ISL, A2ISL)	ATISL*	GEISL (G1ISL, G2ISL) GTISL	
Japanese: Second Language*	JSL	AEJSL (A1JSL, A2JSL)	ATJSL*	GEJSL (G1JSL, G2JSL) GTJSL	
Korean: Background Language*	KOB	AEKOB (A1KOB, A2KOB)	ATKOB*		
Korean: Second Language*	KOR	AEKOR (A1KOR, A2KOR)	ATKOR*		
Literature	LIT	AELIT (A1LIT, A2LIT)	ATLIT	GELIT (G1LIT, G2LIT) GTLIT	
Marine and Maritime Studies	MMS	AEMMS (A1MMS, 2MMS)	ATMMS	GEMMS (G1MMS, G2MMS) GTMMS	
Materials Design and Technology*	MDT	AEMDTM (A1MDTM, A2MDTM) <hr/> AEMDTT (A1MDTT, A2MDTT) <hr/> AEMDTW (A1MDTW, A2MDTW)	ATMDTM* ATMDTT* ATMDTW*	GEMDTM (G1MDTM, G2MDTM) GTMDTM <hr/> GEMDTT (G1MDTT, G2MDTT) GTMDTT <hr/> GEMDTW (G1MDTW, G2MDTW) GTMDTW	
Mathematics	MAT				FEMAT (F1MAT, F2MAT) FTMAT
Mathematics Applications	MAA	AEMAA (A1MAA, A2MAA)	ATMAA		
Mathematics Essential	MAE			GEMAE (G1MAE, G2MAE) GTMAE	

Subject title	Subject code	ATAR (A) Course code	ATAR (A) Examinable Course code	General (G) Course code	Foundation (F) Course code
Mathematics Methods	MAM	AEMAM (A1MAM, 2MAM)	ATMAM		
Mathematics Specialist	MAS	AEMAS (A1MAS, A2MAS)	ATMAS		
Media Production and Analysis*	MPA	AEMPA (A1MPA, A2MPA)	ATMPA*	GEMPA (G1MPA, G2MPA) GTMPA	
Modern History	HIM	AEHIM (A1HIM, A2HIM)	ATHIM	GEHIM (G1HIM, G2HIM) GTHIM	
Music*	MUS	AEMUS (A1MUS, A2MUS)	ATMUS*	GEMUS (G1MUS, G2MUS) GTMUS	
Outdoor Education	OED	AEOED (A1OED, A2OED)	ATOED	GEOED (G1OED, G2OED) GTOED	
Philosophy and Ethics	PAE	AEPAE (A1PAE, A2PAE)	ATPAE	GEPAE (G1PAE, G2PAE) GTPAE	
Physical Education Studies*	PES	AEPES (A1PES, A2PES)	ATPES*	GEPES (G1PES, G2PES) GTPES	
Physics	PHY	AEPHY (A1PHY, A2PHY)	ATPHY	GEPHY (G1PHY, G2PHY) GTPHY	
Plant Production Systems	PPS		ATPPS	GEPPS (G1PPS, G2PPS) GTPPS	
Politics and Law	PAL	AEPAL (A1PAL, A2PAL)	ATPAL	GEPAL (G1PAL, G2PAL) GTPAL	
Psychology	PSY	AEPSY (A1PSY, A2PSY)	ATPSY	GEPSY (G1PSY, G2PSY) GTPSY	

Subject title	Subject code	ATAR (A) Course code	ATAR (A) Examinable Course code	General (G) Course code	Foundation (F) Course code
Punjabi: Background Language [†]	PBL	AEPBL (ALPBL, A2PBL)			
Punjabi: Second Language [†]	PSL	AEPSL (A1PSL, A2PSL)			
Science in Practice [†]	SIP			GESIP (G1SIP, G2SIP)	
Religion and Life [†]	REL	AEREL (A1REL, A2REL)	ATREL	GEREL (G1REL, G2REL) GTREL	FEREL (F1REL, F2REL)
Tamil: Background Language [†]	TBL	AETBL (A1TBL, A2TBL)			
Tamil: Second Language [†]	TML	AETML (A1TML, A2TML)			
Visual Arts [*]	VAR	AEVAR (A1VAR, A2VAR)	ATVAR [*]	GEVAR (G1VAR, G2VAR) GTVAR	

^{*}Courses have both written and practical examinations.

[†]In 2024, the new, Authority-developed Agribusiness ATAR, Agricultural Science and Technology ATAR, Indonesian: Background Language ATAR, Punjabi: Background Language ATAR, Punjabi: Second Language ATAR, Science in Practice General, Religion and Life Foundation, Tamil: Background Language ATAR and Tamil: Second Language ATAR courses will be implemented for Year 11. In 2024, the Tamil and Punjabi (VIC) courses will continue to be implemented for Year 12. The examinations will be set and marked by the School Curriculum and Standards Authority in 2025.

A selected number of ATAR and General courses are available for offshore international schools. Offshore international schools are encouraged to contact the Authority for more information.

Table 14. VET industry specific course offerings for 2024

Course	Code	VET industry specific qualification
Automotive (VET industry specific)	VAU	Certificate I in Automotive Vocational Preparation (VEVAU) Certificate II in Automotive Body Repair Technology (VEVAUB, VTVAUB) Certificate II in Automotive Vocational Preparation (VEVAUP, VTVAUP) Certificate II in Automotive Servicing Technology (VEVAUV, VTVAUV) [†]
Business and Financial Services (VET industry specific)	VBF	Certificate I in Business (VEVBF) Certificate II in Business (VEVBFB, VTVBFB) Certificate II in Workplace Skills (VEVBFB, VTVBFB) Certificate III in Business (VEVBFS, VTVBFS) Certificate I in Basic Financial Literacy (VEVBFF) Certificate II in Financial Services (VEVBFN, VTVBFN)
Community Services and Health (VET industry specific)	VCS	Certificate II in Community Services (VEVCSS, VTVCSS) Certificate III in Early Childhood Education and Care (VEVCSC, VTVCS) Certificate III in Education Support (VEVCSE, VTVCS) Certificate III in School Based Education Support (VEVCSE, VTVCS) Certificate II in Health Support Services (VEVCSS, VTVCS)
Construction Industries (VET industry specific)	VCO	Certificate I in Construction* (VEVCO) [†] Certificate II in Building and Construction* (Pathway - Trades) (VEVCO, VTVCO) ^{††} Certificate II in Plumbing* (VEVCOP, VTVCO) Certificate II in Building and Construction (Pathway - Para Professional) (VEVCON, VTVCON) Certificate I in Resources and Infrastructure Operations (VEVCOR) [†] Certificate II in Civil Construction (VEVCOR, VTVCOR) [†] Certificate II in Data and Voice Communications (VEVCOD, VTVCOD) Certificate II in Electrotechnology – Career Start* (VEVCOE, VTVCOE) [†]
Creative Industries (VET industry specific)	VCI	Certificate II in Music Industry (VEVCI, VTVCI) Certificate II in Music (VEVCI, VTVCI) Certificate III in Music Industry (VEVCIT, VTVCI) Certificate III in Music (VEVCIT, VTVCI) Certificate I in Aboriginal or Torres Strait Islander Cultural Arts (VEVCIC) Certificate II in Visual Arts (VEVCIV, VTVCI) Certificate III in Visual Arts (VEVCIA, VTVCI) Certificate II in Creative Industries (Media) (VEVCIN, VTVCI) [†] Certificate II in Creative Industries (Live Production) (VEVCIN, VTVCI) [†] Certificate II in Creative Industries (VEVCIN, VTVCI) [†] Certificate III in Screen and Media (VEVCID, VTVCI)
Engineering (VET industry specific)	VEN	Certificate I in Engineering (VEVEN) [†] Certificate II in Engineering Pathways (VEVENV, VTVENV) Certificate II in Engineering* (VEVEN, VTVEN) ^{††}
Hospitality and Tourism (VET industry specific)	VHT	Certificate I in Hospitality (VEVHT) Certificate II in Hospitality (VEVHTF, VTVHTF) Certificate II in Hospitality (Kitchen Operations) (VEVHTK, VTVHTK) Certificate I Tourism (Australian Indigenous Culture) (VEVHTO) Certificate II in Tourism (VEVHTU, VTVHTU)
Information and Communications Technology (VET industry specific)	VIT	Certificate II in Information, Digital Media and Technology (VEVITG, VTVITG) Certificate II in Applied Digital Technologies (VEVITG, VTVITG) Certificate III in Information Technology (VEVITS, VTVITS)
Primary Industries (VET industry specific)	VPI	Certificate I in Agrifood Operations (VEVPIF) Certificate II in Agriculture (VEVPIA, VTVPIA) [†] Certificate II in Rural Operations (VEVPIA, VTVPIA) [†]

Course	Code	VET industry specific qualification
Sport and Recreation (VET industry specific)	VSR	Certificate I in Sport and Recreation (VEVSR) Certificate II in Sport and Recreation (VEVSRS, VTVSRS) [†] Certificate II in Sport Coaching (VEVSRS, VTVSRS) [†]

*These VET industry specific qualifications require more WPL than other qualifications at the same levels. This was a request from the Industry Training Council (ITC).

[†]Qualifications which have significant overlap of units of competency have been given the same course code to avoid dual credit for the same content.

[‡]Refer to the latest [VET Qualifications register for Secondary Students](#) for details on relevant delivery options.

|| Note: VET industry specific courses are not available for offshore international schools.

Table 15. Interstate Language course offerings for 2024

Interstate Languages	State	Code	ATAR (A)	ATAR (A) (Examinable)
Armenian	NSW	ARM	AEARM (A1ARM, A2ARM)	ATARM
Chinese: Background Language (Chinese in Context NSW)	NSW	CBL	AECBL (A1CBL, A2CBL)	ATCBL
Croatian	NSW	CRO	AECRO (A1CRO, A2CRO)	ATCRO
Filipino	NSW	FIL	AEFIL (A1FIL, A2FIL)	ATFIL
Indonesian: First Language* (Indonesian and Literature NSW)	NSW	IFL		ATIFL
Japanese: Background Language (Japanese in Context NSW)	NSW	JBL	AEJBL (A1JBL, A2JBL)	ATJBL
Serbian	NSW	SER	AESER (A1SER, A2SER)	ATSER
Swedish	NSW	SWE	AESWE (A1SWE, A2SWE)	ATSWE
Hungarian	SA	HUN	AEHUN (A1HUN, A2HUN)	ATHUN
Modern Greek	SA	GRE	AEGRE (A1GRE, A2GRE)	ATGRE
Khmer	SA	KHM	AEKHM (A1KHM, A2KHM)	ATKHM
Nepali	SA	NEP	AENEP (A1NEP, A2NEP)	ATNEP
Polish	SA	POL	AEPOL (A1POL, A2POL)	ATPOL
Spanish	SA	SPA	AESPA (A1SPA, A2SPA)	ATSPA
Arabic	VIC	ARA	AEARA (A1ARA, A2ARA)	ATARA
Auslan	VIC	AUS	AEAUS (A1AUS, A2AUS)	ATAUS
Bengali	VIC	BEN	AEBEN (A1BEN, A2BEN)	ATBEN
Bosnian	VIC	BOS	AEBOS (A1BOS, A2BOS)	ATBOS
Chin Hakha	VIC	CHA	AECHA (A1CHA, A2CHA)	ATCHA
Dutch	VIC	DUT	AEDUT (A1DUT, A2DUT)	ATDUT
Hebrew	VIC	HEB	AEHEB (A1HEB, A2HEB)	ATHEB
Karen	VIC	KAR	AEKAR (A1KAR, A2KAR)	ATKAR
Macedonian	VIC	MAC	AEMAC (A1MAC, A2MAC)	ATMAC

Interstate Languages	State	Code	ATAR (A)	ATAR (A) (Examinable)
Persian	VIC	PER	AEPER A1PER, A2PER	ATPER
Portuguese	VIC	POR	AEPOR (A1POR, A2POR)	ATPOR
Punjabi [†]	VIC	PUN		ATPUN
Russian	VIC	RUS	AERUS (A1RUS, A2RUS)	ATRUS
Sinhala	VIC	SIN	AEIN (A1SIN, A2SIN)	ATSIN
Tamil [†]	VIC	TAM		ATTAM
Turkish	VIC	TUR	AETUR (A1TUR, A2TUR)	ATTUR
Vietnamese	VIC	VIE	AEVIE (A1VIE, A2VIE)	ATVIE

[†]In 2024, the new, Authority-developed Indonesian: Background Language, Punjabi: Background Language, Punjabi: Second Language, Tamil: Background Language and Tamil: Second Language courses will be implemented for Year 11. In 2023/2024, the Tamil and Punjabi (VIC) courses will continue to be implemented for Year 12. The examinations will be set and marked by the School Curriculum and Standards Authority in 2025.

Note:

- all Interstate Languages courses have both a practical and written examination, except those courses marked * – which have a **written examination only**.
- Interstate language courses are not available to offshore international schools.

Table 16. Preliminary course offerings for 2024

Preliminary courses	Subject Code	Unit codes (P)
Business Management and Enterprise	BME	P1BME, P2BME, P3BME, P4BME
English	ENG	P1ENG, P2ENG, P3ENG, P4ENG
Food Science and Technology	FST	P1FST, P2FST, P3FST, P4FST
Health and Physical Education	HPE	P1HPE, P2HPE, P3HPE, P4HPE
Materials Design and Technology	MDT	P1MDTM, P2MDTM, P3MDTM, P4MDTM, P1MDTT, P2MDTT, P3MDTT, P4MDTT, P1MDTW, P2MDTW, P3MDTW, P4MDTW
Mathematics	MAT	P1MAT, P2MAT, P3MAT, P4MAT
Religion and Life	REL	P1REL, P2REL, P3REL, P4REL
Visual Arts	VAR	P1VAR, P2VAR, P3VAR, P4VAR

Note: Preliminary courses are not available for offshore international schools.

APPENDIX 4 – STUDY OPTIONS

Table 17. Study options for WACE 2024

Year of study	ATAR	General	Foundation	Cert II + (unit equiv)	Endorsed (unit equiv)	Unit total (inc. equiv)	ATAR Eligible	WACE Eligible
11	6	-	-	-	-	12	Y	Y
12	6	-	-	-	-	12		
11	5	-	-	-	-	10	Y	Y
12	4	-	1	-	-	10		
11	4	2	-	-	-	12	Y	Y
12	4	1	-	-	1	11		
11	-	4	-	-	2	10	N	Y
12	-	4	1	-	2	12		
11	3	1	-	-	2	10	Y	Y
12	4	2	-	-	-	12		
11	-	5	-	-	-	10	N	Y
12	-	5	1	-	-	12		
11	2	3	-	-	-	10	N	Y
12	1	4	-	-	1	11		
11	-	5	-	-	-	10	N	Y
12	-	4	1	-	2	12		
11	-	5	-	-	1	11	N	Y
12	-	5	-	-	1	11		
11	-	4	2	-	-	12	N	N*
12	-	3	2	-	-	10		
11	-	2	2	2	-	10	N	Y
12	-	3	1	2	1	11		
11	1	2	-	4	-	10	N	Y
12	1	2	-	4	-	10		

*Requires Certificate II

Calculation of an ATAR may be affected by conditions set by TISC (see [Undergraduate Admission Requirements for School Leavers](#) on the TISC website at <http://www.tisc.edu.au>).



Contact

School Curriculum and Standards Authority
303 Sevenoaks Street, CANNINGTON WA 6107
PO Box 816, CANNINGTON WA 6987
Telephone: (08) 9273 6300
Email: info@scsa.wa.edu.au
Cover image: mediaphotos via iStock